GUERNSEY BREEDERS' JOURNAL

PUBLISHED TO PROMOTE AND ADVANCE
THE INTERESTS OF THE GUERNSEY

VOLUME 17

JANUARY 1—JUNE 15

1920

THE AMERICAN GUERNSEY CATTLE CLUB
PETERBORO, NEW HAMPSHIRE

LIBRARY
COLLEGE OF AGRICULTURE
UNIVERSITY OF WISCONSIN

GUERNSEY BREEDERS JOURNAL

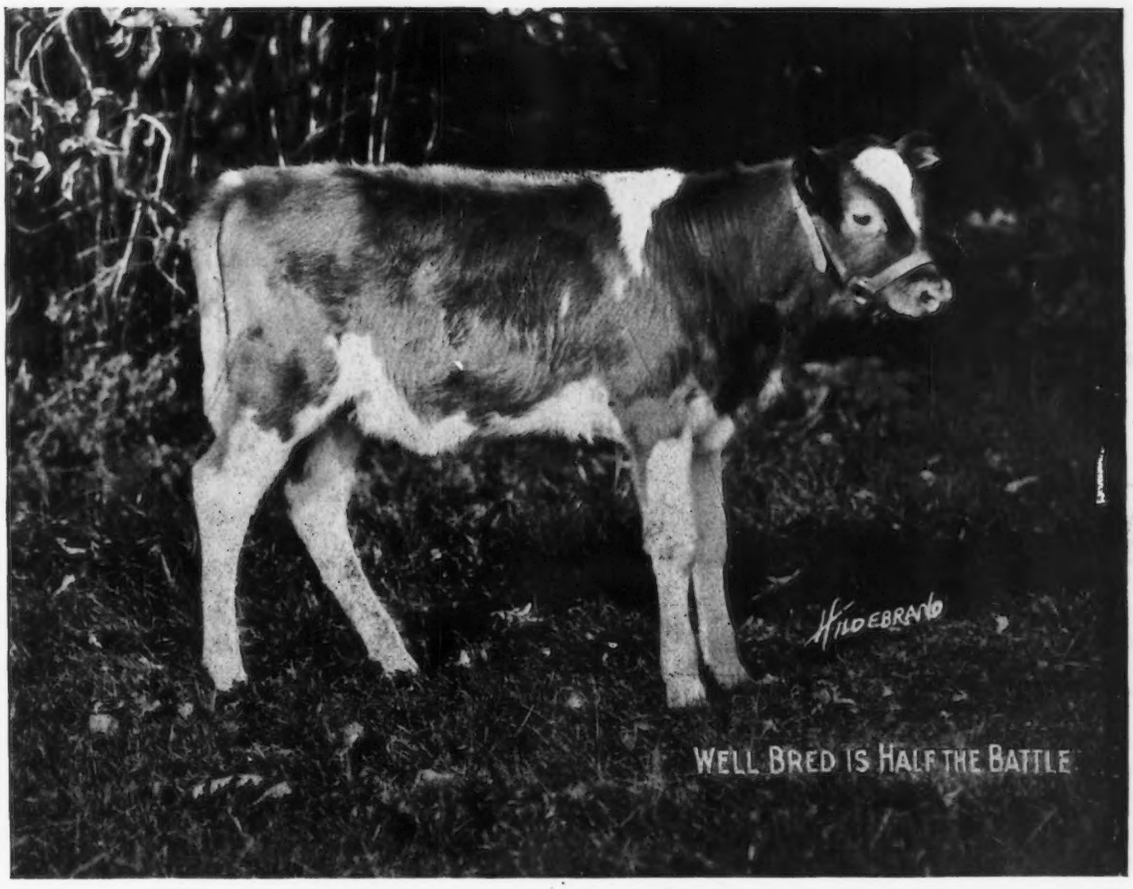

JANUARY 1, 1920

BULLS — 58311 to 58950
COWS — 95401 to 96030

HARBOR HILL

One of Our Herd Matrons

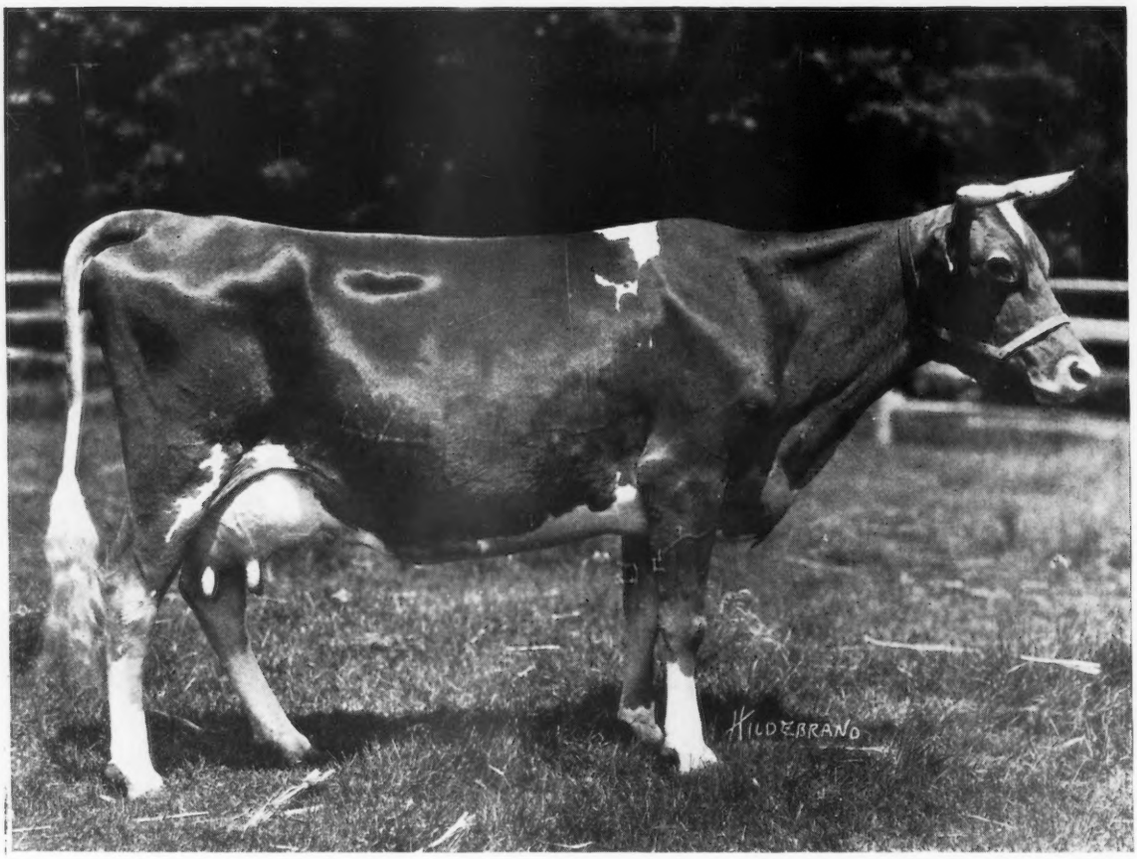

Masher's Flothorne 45351 A. R. 7233

14624.4 lbs. Milk; 610.67 lbs. Fat

Senior and Grand Champion Cow, 1919. Queens—Nassau Fair

She is one of the 69 A. R. daughters of Masher's Sequel. On her dam's side she belongs to a family that has produced many high class individuals. Her yearling son has just been shipped to S. B. Wilson, Mankato, Minn.

CLARENCE H. MACKAY
Owner

Address
C. H. HECHLER, Superintendent
Roslyn, Long Island, N. Y.

245703
JUN -2 1921

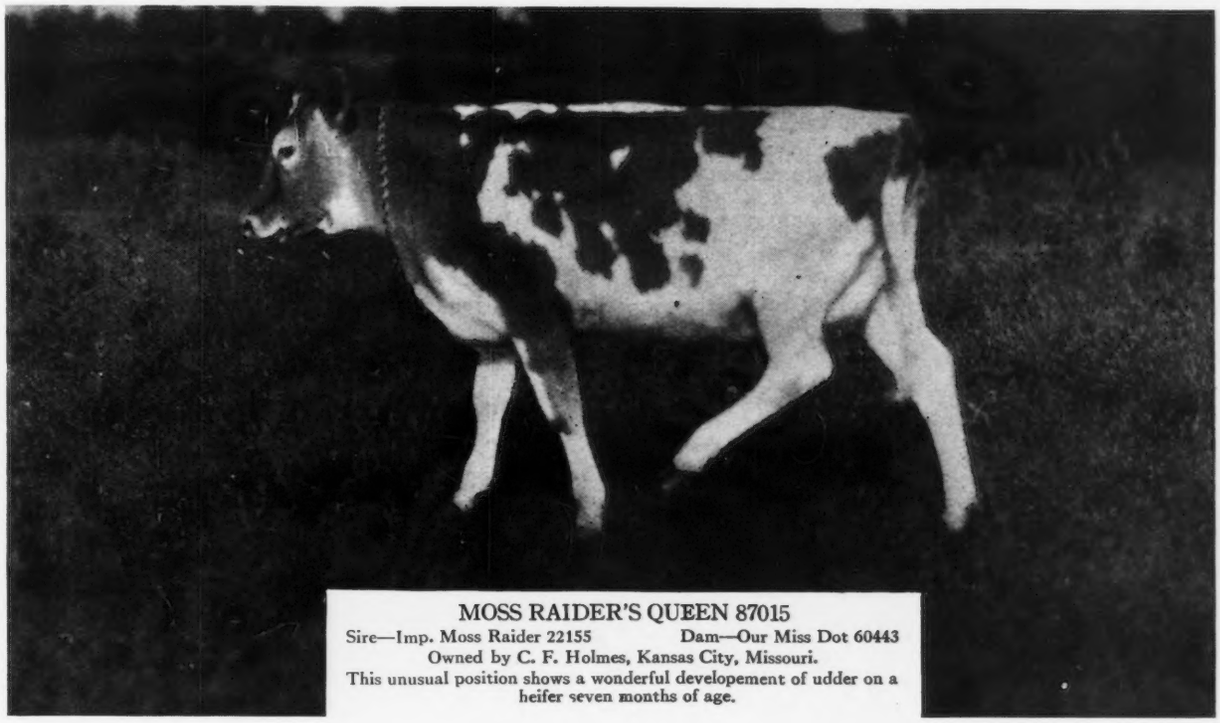

MOSS RAIDER'S QUEEN 87015
Sire—Imp. Moss Raider 22155 Dam—Our Miss Dot 60443
Owned by C. F. Holmes, Kansas City, Missouri.
This unusual position shows a wonderful developement of udder on a heifer seven months of age.

JANUARY 1, 1920, TABLE OF CONTENTS

COVER—Sunnybrook Myrtle, a double granddaughter of Ne Plus Ultra 15265, owned by Chas. D. Cleveland, Eatontown, New Jersey.

STATE NEWS INDEX

Connecticut	28
Michigan	28
Minnesota	28
New York	29
Vermont	30
Virginia	31
Wisconsin	32
Foreign	34
General	34

FEATURE ARTICLES

Appletree Point Farm Guernseys	3
The American Guernsey Cattle Club	8
Our Club's Office Buildings	10
Another State Consignment Sale	14
What the Office Files Show	15
Idaho Men Win in Judging Contest	16
Pacific International Exposition	17
Guernseys in South Carolina	24

DEPARTMENT INDEX

Editorial Comment	2
Completed Records	21
Class Leaders	
Roll of Honor	22
Advanced Register	23
What the Cows are Doing	25
Sales	25
Guernseys Wanted	25
News Items	28
Index to Advertisers	40

ILLUSTRATIONS

Looking up the Pond	3
Imp. Milton Quick Silver of Iowa 67883	4
Cherub's Bopeep Prince of Appletree Point 55780	4
Golden Snowdrop of the Prairie 74009	5
Prairie Snowdrop 83846	5
Imp. Roehampton Deanie 2d 52359	6
Imp. Adah of the Prairie 69678	6
Imp. Roehampton Flora 2d 52365	6
Busy Bee of Green Meadow 42108	7
Imp. Aimable V. of the Vauquiedor 35196	7
Imp. Fleurie II. du Tertre 43666	7
Club Offices and Plans	10-14
Jean Du Luth Coronet 52816	15
Winners of the Guernsey Trophy	16
Guernseys owned by Ace Rowe, Woodward, Iowa	16
Cattle Show on the Island of Guernsey	16
Yeksa Eavedrop 54170	17
Caribou King Albert 39231	17
Vidette of Chicona 78429	18
Redwing Modelf's May Rose Starlight 59231	18
Mixter Acorn 58053	19
Langwater Traveler 38325	20

VOLUME XVII

Published the first and fifteenth of each month by The Ameriean Guernsey Cattle Club at Peterboro, New Hampshire.

GUERNSEY BREEDER'S JOURNAL
For the Advancement of the Guernsey

Entered as Second Class Matter, Dec. 15, 1909, at the Post Office at Peterboro, N. H., under act of Mar. 3, 1879. Acceptance for mailing at special rate of postage provided in sectior 1103 Act of Oct. 3, 1917, authorized Aug. 9, 1918.

NUMBER I NEW SERIES

Subscription Price

One Year	$2.00
Three Years	4.80
With Hoard's Dairyman	2.75
With Kimball's Dairy Farmer	2.25

EDITORIAL COMMENT

The Guernsey Breeders' Journal for 1920

In this, the initial number of 1920, we are publishing special information about the organization of THE AMERICAN GUERNSEY CATTLE CLUB, a historical review of the office buildings, a review of the statistics of each division of the CLUB for the past year, and other information which will be of special interest to our breeders.

We hope to make the GUERNSEY BREEDERS' JOURNAL better this year than ever before, and by better we mean that we hope to make it of more value to our subscribers and therefore to our advertisers. In order to do this we believe it would be well to state the policy by which we are now guided in publishing each issue.

We believe that the first function of a breed organ is to publish accurately the registrations, transfers, Advanced Register work, and all other data received and compiled by a Herd Register Association, that will help breeders to carry on their business more profitably. In addition to this we believe that the JOURNAL should print descriptions of successful breeding herds, all research work in the Advanced Register department or based on Advanced Register data, articles on breeding, feeding, care and management that will be helpful to our readers. We believe that articles on feeding, care, and management should be more than elementary in character, and should go into problems that face Guernsey breeders in particular rather than the dairy farmer in general, who is well taken care of by the general dairy papers. These articles should be written by men in touch with working Guernsey herds or who are acknowledged authorities in their line. We shall be glad to hear from everyone who has managed a Guernsey herd successfully giving his experiences for the benefit of our subscribers.

We believe that the JOURNAL should contain verbatim reports of all meetings of the CLUB, and other special conferences and meetings that have a particular bearing on the policy which the CLUB shall follow in directing the progress of the breed. More discussion about these reports ought to be printed in the JOURNAL also. It should contain reports of the placings given cattle at all show ring competitions, and also accurate reports of the prices paid and names of buyers at public auctions. All cows that obtain a place among our Class Leaders deserve special mention and a description of how these records are made is helpful to those subscribers that are not now testing. Meetings and news which is local in character, we believe should be reviewed in a general way in the JOURNAL, and all news of the breed collected and printed in short snappy items, listed by states.

All this we believe should be done, and is the goal toward which we are striving. That we have not attained it fully is due to the fact that we are all human beings and therefore not perfect.

Personally, we would like to see more discussion by breeders on topics which affect the general welfare of the breed. We believe that every section of the country has different problems to solve in order to put the Guernsey forward, and perhaps many of the problems which certain localities are facing now have been solved by some other locality in the past, and if the problems were presented to us, we would be glad to print them so that those who had a helpful answer could give it through the JOURNAL.

Just how far an official publication should go in discussing the merits and demerits of the cattle owned by its breeders is a question requiring much thought.

Perhaps we have not gone far enough when we simply state cold facts about a show or meeting.

We will be able to publish a better and more serviceable breed organ if we can have more letters from our breeders telling of their problems and the things they would like to see discussed in the JOURNAL. Sit down and drop us a line to-day.

We extend to you and yours our sincere well wishes for a

New Year

of continued joy and prosperity

The Accredited Herd Plan

There was recently held in Chicago a conference to bring about a better understanding of the tuberculosis and accredited herd proposition, full report of which will be run in the January 15 issue of the JOURNAL.

It was unanimously decided not to lower the standard of the present plan, though many changes were talked over as a result of two years practical operation of the accredited herd idea. The value of the herd sire and the question of whether or not a herd should be accredited if only the herd sire reacted were discussed, and it was finally decided not to place a herd on the accredited list unless it were entirely free from tuberculosis, but to issue a special supplementary list of herds where all animals except the herd bull were free from tuberculosis and the herd bull kept under certain definite restrictions laid down by the Federal authorities.

Another important change was made whereby officially approved veterinarians other than Federal veterinarians may test herds after they have been on the accredited list for two years, providing he is instructed to do so by the Federal authorities. The expense of such a test must be borne by the owner of the herd.

It was also decided to indorse a plan providing separate sections for herds under Federal supervision at all livestock exhibitions, and the supervising of disinfecting livestock quarters at fairs by Federal authorities.

In almost every famous herd the success can usually be attributed to one or two great animals. The value of such animals can hardly be measured, and the apparently outrageous prices sometimes paid for them are often justifiable.

APPLETREE POINT FARMS GUERNSEYS

U. A. Woodbury 2d Has Assembled an Excellent Foundation

APPLETREE POINT FARM, owned by Urban A. Woodbury 2d, consists of a beautiful 400 acre tract of land extending for three and one-half miles along the shores of Lake Champlain and is about ten minutes' run by auto from the center of Burlington, Vermont. The farm gets its name from a point of land that runs out into the lake from which one may get an unobstructed view of the Adirondacks and Green Mountains, besides a forty mile view both north and south on the Lake. Appletree Point affords one of the finest view points for sunsets and mountain scenery that can be found on either side of the Lake.

The Guernsey herd was started in March, 1913, with the purchase of Maude Adams of Folly Land 37230 from I. C. Blandy, Greenwich, New York. She is a cow that shows great dairy type and quality and the ability to transmit these to her progeny. Shortly after she arrived at the farm, she dropped a heifer calf sired by Langwater Peerless 19227 A. R., the first son of Langwater Nancy 27943, that has a record of 10913.9 pounds of milk and 630.6 pounds of butter fat in class G. This record appeared among the Class Leaders in May. Since then she has been tested three times in class A and has produced records of 734.97, 862.44, and 1011.66 pounds of butter fat at the ages of five, six and one-half, and eight years respectively. This heifer, Margaret of Appletree Point 63029, has two records, one of 6884.7 pounds of milk and 328.39 pounds of fat in class E and another of 8160.8 pounds of milk and 396.06 pounds of fat in class BB. She also has two daughters that will go on test when they freshen. The second daughter of Maude Adams of Folly Land 37230 is Morning Glory of Appletree Point 72632 with a record of 7784.8 pounds of milk and 379.11 pounds of fat in class GG. This heifer was sired by Royal of Elm Bank 22109, the first herd bull on the farms. There is also a third daughter dropped this year sired by Lord Mar's Golden Secret 44679. Morning Glory of Appletree Point 72632 also has a daughter dropped at the same time by the same sire. Maude Adams of Folly Land 37230 has had three sons, two of which are at the head of two herds in Vermont.

LOOKING NORTH UP THE POND

Appletree Point Farm is located in the beautiful Lake Champlain region, about ten minutes run by auto from Burlington, Vermont. An unobstructed view of the Adirondacks and Green Mountains, and a forty mile view up and down Lake Champlain makes the location an envious one

In 1915 and 1917 four females and a bull were bought from G. A. Cluett of Green Meadow farms. The bull, Major of Green Meadow 37364 was a grandson of Miranda of Mapleton 19606 with several records, the highest of which was 16630.7 pounds of milk and 927.16 pounds of butter fat. There are no progeny of this bull now in the herd, as all his

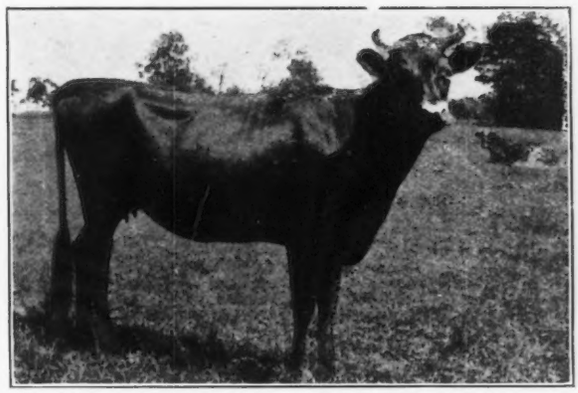

MYTHOP OF IOWA 3d 72747

Sire—Imp. Hayes Cherub 2d 25147 Dam—Mythop of Iowa 40985

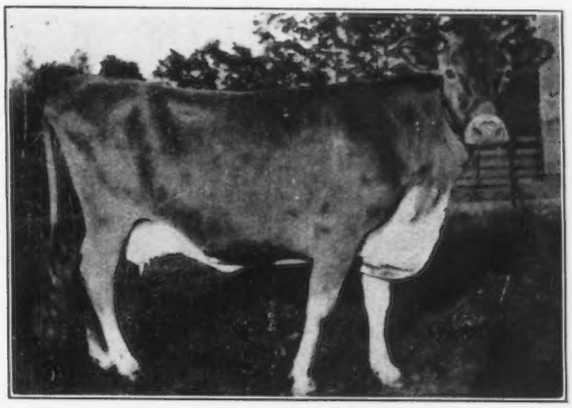

MYTHOP OF IOWA 40985

Sire—Imp. Lord Mar 14359 Dam—Imp. Mythop 34308

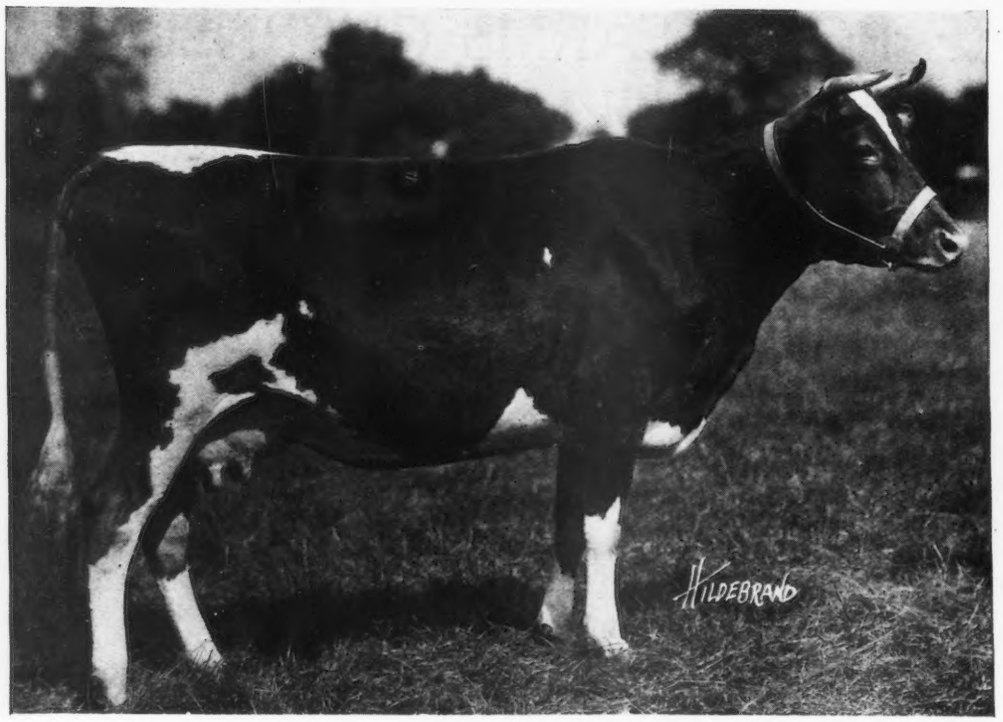

IMP. MILTON QUICKSILVER OF IOWA 67883

First prize and Grand Champion cow at Rutland Fair, Vermont, 1919
Member 2d prize herd at Eastern States Exposition, 1919
Sire—Hayes Cherub 3d 2595 E. G. H. B. Dam—Quick Silver 19th 10273 E. G. H. B.

calves out of the registered cows were bulls and the many grade heifer calves that he had were sold two years ago to make room for the purchase of all registered females. Imp. Aimable V. of the Vauquiedor 35196, one of the cows bought, was a daughter of Imp. Lord Mar 14359 A. R., a former grand champion at the National Dairy Show and sire of thirty-three Advanced Register daughters. This cow dropped a bull calf in February, 1917, sired by Pencoyd's Golden Secret 16550 A. R. This calf is now one of the herd bulls on the farm. Imp. Fauny II. 36343 with a record of 7635.25 pounds of milk and 392.27 pounds of butter fat was the second cow bought. She is by Surprise 2054 P. S., A. R. that has thirteen Advanced Register daughters, including Imp. Brown Eyes of Anna Dean Farm 46952 with 13908.6 pounds of milk and 836.48 pounds of butter fat. This cow has dropped two bulls and a heifer, the heifer having been sold at the Vermont Guernsey breeders' sale this spring. The third cow, Green Meadow Velvet 45686 with a record of 7437.0 pounds of milk and 386.47 pounds of fat in class G, is now on reentry test in class A. She is by Imp. Fancy's Star 19564 and out of Russett Velvet 22286 with a record of 9945.2 pounds of milk and 383.24 pounds of butter fat in class E. The fourth cow, Imp. Rosenheim IV. of the Hall 35246, with a record of 9249.2 pounds of milk and 422.16 pounds of butter fat in class A, is by Justinee's Sequel of the Preel 2119 P. S., A. R. and out of Rosenheim of the Gacheres 2496 F. S. that has another daughter, Imp. Rosenheim II. of the Hall 28468 with a record of 8750.6 pounds of milk and 455.32 pounds of butter fat and a reentry record of 12026.0 pounds of milk and 643.89 pounds of butter fat in class A. This cow dropped a heifer calf by Pencoyd's Golden Secret 16550 which will be

CHERUB'S BOPEEP PRINCE OF APPLETREE POINT 55780

First prize at Vermont State Fair, 1919
Second prize at Eastern States Exposition 1919
Member of Get of Cherub's Prince at National Dairy Show, 1919
Sire—Cherub's Prince 41543 Dam—Mac's Fernleaf of the Prairie 72736

tested next spring.

The next cow from Green Meadow Farm was bought the following year and dropped a heifer calf by Pencoyd's Golden Secret 16550. She was Miron's Busy Bee of Green Meadow 56426, a granddaughter of Miranda of Mapleton 19606 with 16630.7 pounds of milk and 927.16 pounds of fat.

Her dam is Busy Bee of Green Meadow 42108 with a record of 10758.4 pounds of milk and 500.8 pounds of fat. She sold for a long price at the recent Combination Sale. Miron's Busy Bee 56426 has a two year old record of 7596 pounds of milk and 383 pounds of butter fat and is now on test in class DD.

During the next year eighteen heifers were bought of W. W. Marsh of Waterloo, Iowa. Most of these were bred to Imp. Kenilworth Gold 40380, Imp. Hayes Cherub 2d 25147, Cherub's Prince 41543, Nancy Mac's Son of Iowa Dairy 15088 and Ladysmith's Bopeep 40121. With the exception of a few individuals, including granddaughters of Ne Plus Ultra 15265 bought at sales during the past year, the above animals form the foundation stock from which the seventy head that are now on the farm have been raised.

GOLDEN SNOWDROP OF THE PRAIRIE 74009
First prize two year old at Vermont State Fair 1919
Second prize at Eastern States Exposition, 1919, and member second prize herd
Sire—Imp. Kenilworth Gold 40380 Dam—Imp. Hayes Snowdrop 9th 67886

PRAIRIE SNOWDROP 83846
A yearling and Junior Champion at Vermont State Fair 1919
Sixth prize at National Dairy Show, 1918
Second prize at Eastern States Exposition, 1919, and member second prize herd
Sire—Imp. Kenilworth Gold 40380 Dam—Imp. Hayes Snowdrop 7th 53142

The following is a list of the cows now in the herd which have Advanced Register records:

Imp. Quicksilver of Iowa 67883, a daughter of Hayes Cherub 3d 2595 E. G. H. B. and out of Quick Silver 19th 10273 E. G. H. B., is now on test and has a record of 6590.8 pounds of milk, 341.19 pounds of butter fat made in class B in 243 days.

Imp. Fleurie II du Tertre 43666, a daughter of Imp. Princess's Jewel 24877 and out of a foundation stock cow, has a record as a two year old of 8151.9 pounds of milk and 410.44 pounds of butter fat. Imp. Princess's Jewel 24877 is the sire of Imp. Bella du

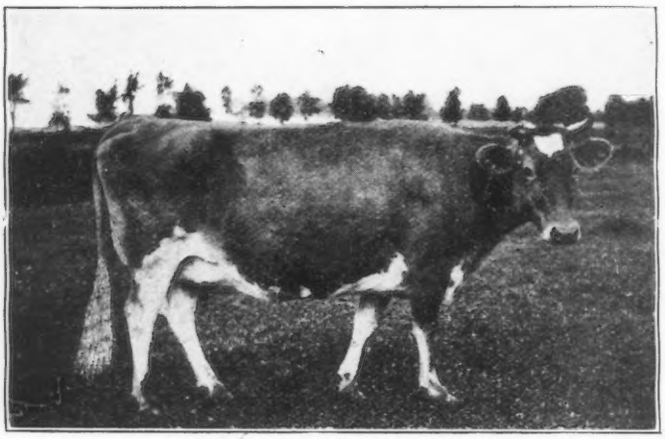

IMP. ROEHAMPTON DEANIE 2d 52359
Sire—Roehampton Polo 3d 2500 E. G. H. B.
Dam—Imp. Deanie XVI, 52344

Grand Fort 36346 with 583.59 pounds of butter fat in class A and that was grand champion at the National Dairy Show in 1918 and also of Princess Bergere 33074 that was National Dairy Show grand champion and has a record of 516.42 pounds of butter fat in class AA.

Imp. Duchess of Prospect 70427 is a daughter of Lynchmere Lord Roberts 7th 3005 E. G. H. B. and out of Imp. Hayes Duchess of Conneaught 67879. She made a record as a two year old of 4965.3 pounds of milk and 207.36 pounds of butter fat in 243 days.

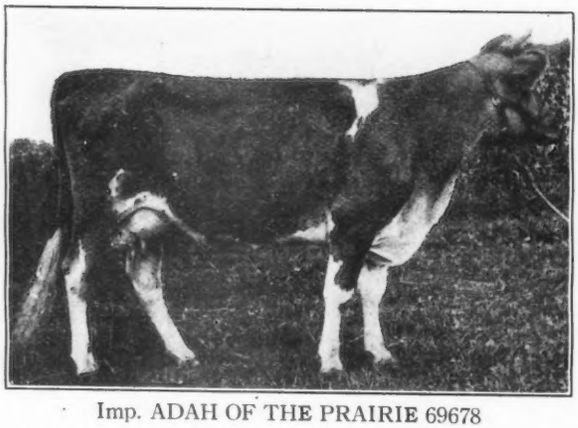

Imp. ADAH OF THE PRAIRIE 69678
Sire—Dean of Les Merriennes 3109 E. G. H. B.
Dam—Imp. Kenilworth Adah 67869

Imp. Adah of the Prairie 69678 is a daughter of Dean of Les Merriennes 3109 E. G. H. B. and out of Imp. Kenilworth Adah 67869. She was put on test in class F and has made 4903.0 pounds of milk and 222.42 pounds of butter fat in 203 days. Her dam, Imp. Kenilworth Adah 67869, was sold for $1600.

Imp. Maggie's Sequel du Foulon 67908 is a daughter of Sequel's Qui Vive 2920 P. S. and out of Maggie IV of Foulon 9312 P. S. She was put on test in class D and has made 7822.0 pounds of milk and 429.86 pounds of butter fat in 304 days.

Imp. Daisy's Pearl of the Ponchez 67916 is a daughter of Emblem of France II 3264 P. S. and out of Summer Daisy 13024 P. S. She was put on test in class FF and made 7630.9 pounds of milk and 364.10 pounds of butter fat.

Some of the other notable animals in the herd are: Imp. Roehampton Deanie 2d 52359, a daughter of Imp. Deanie XVI 52344 that was grand champion at the National Dairy Show in 1914; Imp. Roehampton's Flora 2d 52365, sired by Roehampton Polo 3d 2500 E. G. H. B. out of Imp. Flora V. of the Effards 52346, a prize winner having an Advanced Register record of over 400 pounds of butter fat; Mac's Fernleaf of the Prairie 72736 is a daughter of Nancy Mac's son of Iowa Dairy 15088, the son of the great show cow, Glencoe's Bopeep 18602, with a record of 622.61 pounds of butter fat. The dam of this heifer is Fernleaf of Iowa 40984.

One of the largest cows in the herd and reputed to be one of the largest in the breed is Mythop of Iowa 40985. She weighs 1700 pounds. She was sired by Imp. Lord Mar 14359 and out of Imp. Mythop 30308 that was sold for $1000. Two of her daughters are now in the herd; one sired by Imp. Hayes Cherub 2d 25147 and the other by Imp. Hayes Oliver 25149.

Lord Mar's Golden Secret 44679 was sired by Pencoyd's Golden Secret 16550 and out of Imp. Aimable V. of the Vauquiedor 31596. Lord Mar's Golden Secret 44679 was used for two years on the herd and left many fine daughters. He was sold last October to Dr. F. A. Fielding of Glens Falls, New York, where he will head a small herd of selected cows.

Pencoyd's Secret Marose 48332 was bought in May, 1919, from R. Stuyvesant Pierrepont of Far Hills, New Jersey, at what was then one of the record prices for a bull of his age, and now stands at the head of the herd. Mr. Pierrepont bought the bull when a calf in 1917 from T. W. and I. W. Roberts of Pencoyd Farm.

Pencoyd's Secret Marose 48332 was dropped May 9, 1917, and as his name implies, he carries the Golden Secret—May Rose blood. He traces seven times to May Rose 2d 3251 P. S., five times through Imp. King of the May 9001 and twice through Imp. Golden Secret 12599, and carries nearly 21 per cent. of the blood of May Rose 2d 3251 P. S.

Pencoyd's Secret Marose 48332 was second at the Eastern States Exposition and won first prize at the Vermont State Fair and was Grand Champion bull at two other Vermont Fairs

His dam is Red Rose of Pencoyd 36494 which has a record of 9089.7 pounds of milk and 452 pounds of butter fat in class AA, dropping two calves within the year. She is the

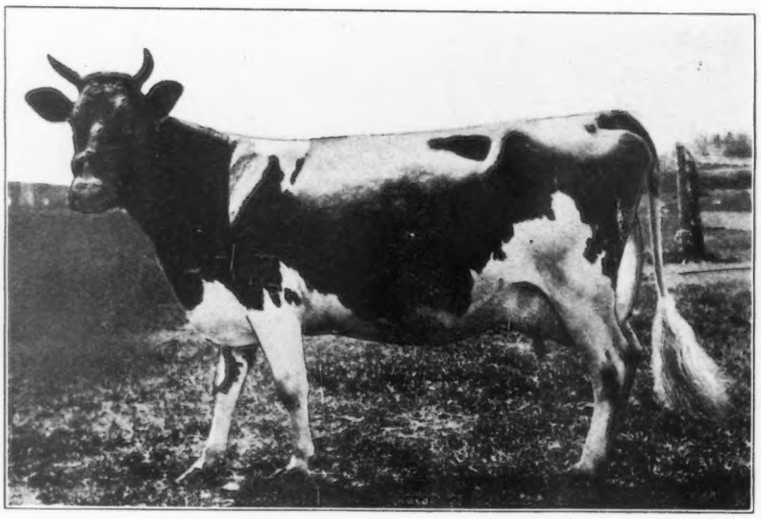

IMP. ROEHAMPTON FLORA 2d 52365
Sire—Roehampton Polo 3d 2500 E. G. H. B. Dam—Imp. Flora V. of the Effards 52346
Sold by U. A. Woodbury 2d, Burlington, Vermont
on Nov. 15, 1919, to C. B. & E. J. Wark, East Saint Johnsbury, Vermont

dam of Red Rose of Pencoyd 2d 62132 that made as a two-year old 9459 pounds of milk and 441 pounds of butter fat. Red Rose of Pencoyd 2d 62132 is a full sister to Pencoyd's Secret Marose 48332 and together with another full sister, Violet of Pencoyd 82805, a yearling heifer, are retained in the Pencoyd herd at Bala, Pennsylvania.

Red Rose of Pencoyd 36494 is a daughter of Imp. Golden Secret 12599 A. R., sire of Nella Jay 3d 35082 with a record of 17047 pounds of milk and 809 pounds of butter fat. Imp. Golden Secret 12599 has become noted through the work of his granddaughters, among which are listed Nella Jay 4th 38233 with 1019 pounds of butter fat; Langwater Hope 27946 with 1003 pounds of butter fat, Rose of Pencoyd 27300 with 865 pounds of butter fat; Diana of Pencoyd 38586 with 845 pounds of butter fat; Queen of the Roses 24999 with 852 pounds of butter fat; Clover of Pencoyd 3d 48274 with 818 pounds of butter fat; Quaker Maid of Pencoyd 24233 with 759 pounds of butter fat; and Bloomfield Pandora 20760 with 757 pounds of butter fat, the only cow of the breed to make five records averaging over 600 pounds of butter fat each, and in addition has two daughters among the Class Leaders.

BUSY BEE OF GREEN MEADOW 42108, A. R. 6053

Record: 10758.4 lbs. of milk; 500.80 lbs. of butter fat, class B
Sire—Imp. Galaxy's Sequel's Royal Gem 16925
Dam—Raymond's Busy Bee of Lewison 27247

The dam of Red Rose of Pencoyd 36494 is Langwater Early Rose 19145, an untested daughter of Imp. King of the May 9001 and out of Early Rose of Raritan 11782 with a record of 630 pounds of butter fat and who, in turn, is the dam of Langwater Nancy 27943, that made 1011 pounds of butter fat and is the dam of Florham Leader 55682, the $25,000 bull calf, highest priced animal of the breed. Langwater Early Rose 19145 is a full sister to Langwater Early Rose of Raritan 35994 with a record of 10730 pounds of milk and 567 pounds of butter fat as a two year old. Coming as she does from such heavy producing ancestry, it is only natural that Langwater Early Rose 19145 should in turn perpetuate this quality in her daughters.

IMP. AIMABLE V. OF THE VAUQUIEDOR 35196

Sire—Imp. Lord Mar 14359
Dam—On Guernsey Aimable V. 4365 P. S.

The sire of Pencoyd's Secret Marose 48332 is Langwater Pencoyd 21830 that has eleven daughters in the Advanced Register and others now on test. The average of these eleven daughters is 498 pounds of butter fat, each and all records made under four years of age. He is also the sire of Pencoyd's Golden May Secret 29626 that sold for $10,100 as well as Pencoyd's King of the Nella Jays 54088, a young bull of great promise which sold at nine months old for $3500. Langwater Pencoyd 21830 carries 50 per cent. of the blood of Imp. King of the May 9001, being sired by Dolly Dimple's May King of Langwater 12997 and out of Langwater May Queen 22141, a prize winning daughter of Imp. King of the May 9001, with a two year old record of 11275 pounds of milk and 592 pounds of butter fat. Langwater Pencoyd 12830 is a half brother on his sire's side to Ne Plus Ultra 15265 and also to Langwater Nancy 27943 with 1011 pounds of butter fat.

Pencoyd's Secret Marose 48332 was second prize at the last Eastern States Exposition and first prize at the Vermont State fair and grand champion at two other Vermont fairs.

It will be seen, therefore, that Pencoyd's Secret Marose 48332 is bred along the most fashionable as well as the heaviest producing lines of the May Rose family.

Rose's Golden Cherub of the Prairie 48137, the junior herd sire, was bought from W. W. Marsh and is a splendid type of bull. He was junior champion bull at the Vermont State Fair in 1919 and second prize at the Eastern States Exposition. He is sired by the noted May Rose show bull, Imp. Kenilworth Gold 40380, that is by Itchen Bullrush 27998 and out of Itchen May Rose V. 8572 E. G. H. B. This bull carries over 18 per

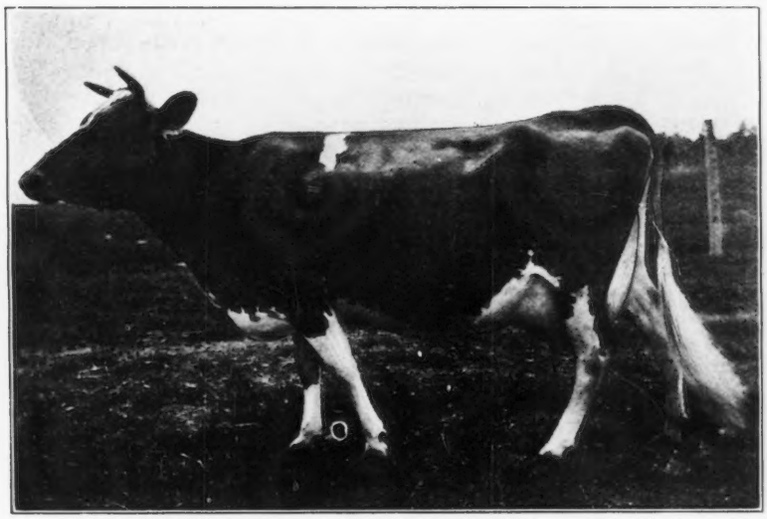

IMP. FLEURIE II. Du TERTRE 43666, A. R. 3784

Records: 8155.9 lbs. of milk; 410.44 lbs. of butter fat, class G
8215.6 " " " 370.90 " " " " " AA
Sire—Or Guernsey Princess's Jewel 1551 P. S.
Dam—On Guernsey Fleurie du Tertre 3887 P. S.

cent. of May Rose blood. His dam, Cherub's Rose of the Prairie 54718, was first in get of sire at the National in 1917, being by the noted bull, Imp. Hayes Cherub 2d 25147, whose daughters are now doing so well on test, and out of Imp. Rose des Houards 59th 44975 that at one time was second in class AA with a record of 14265.4 pounds of milk and 664 pounds of butter fat besides giving birth to three heifer calves in one year. She also held a place in class F for many years with 13522.8 pounds of milk and 643.11 pounds of fat.

With such a foundation and the enthusiasm of Mr. Woodbury some exceptional animals will undoubtedly be developed in the Appletree Point herd.

THE AMERICAN GUERNSEY CATTLE CLUB

Directory of Officers and Local Associations

THE following is a directory of the officers of THE AMERICAN GUERNSEY CATTLE CLUB and a list of local Guernsey Breeders' Associations, together with the names and addresses of the secretaries of the associations.

THE AMERICAN GUERNSEY CATTLE CLUB was organized February 7, 1877, and incorporated in 1911. The present officers are:

PRESIDENT: Robert Scoville, Taconic, Connecticut.

VICE PRESIDENTS: Gage E. Tarbell, New York, New York.
Hon. Sidney Fisher, Knowlton, Canada.

SECRETARY AND TREASURER: William H. Caldwell, Peterboro, New Hampshire.

EXECUTIVE COMMITTEE:
Robert Scoville, Taconic, Connecticut.
William H. Caldwell, Peterboro, New Hampshire.
F. Lothrop Ames, North Easton, Massachusetts.
James Logan Fisher, Philadelphia, Pennsylvania.
M. T. Phillips, Pomeroy, Pennsylvania.
E. T. Gill, Haddonfield, New Jersey.
S. M. Shoemaker, Eccleston, Maryland.
F. G. Benham, Canandaigua, New York.
E. H. Baker, Gates Mills, Ohio.
Charles L. Hill, Rosendale, Wisconsin.
W. W. Marsh, Waterloo, Iowa.

SPECIAL COMMITTEES:
FINANCE: Robert Scoville, William H. Caldwell, and James Logan Fisher.
OFFICE: Robert Scoville, F. Lothrop Ames, F. G. Benham, and E. H. Baker.
HERD REGISTER: Robert Scoville, S. M. Shoemaker, E. T. Gill and F. G. Benham.
ADVANCED REGISTER: Robert Scoville, Charles L. Hill, W. W. Marsh and F. Lothrop Ames.
EXTENSION WORK: Robert Scoville, W. W. Marsh, M. T. Phillips and S. M. Shoemaker.

STATE AND LOCAL GUERNSEY BREEDERS' ASSOCIATIONS

Eastern Guernsey Breeders' Associotion, M. M. Hollingsworth, Landenberg, Va.
Western Guernsey Breeders' Association, Dr. M. B. Wood, Mankato, Minn.
Southeastern Guernsey Breeders' Association, C. T. Rice, Oakton, Va.

CALIFORNIA:
California Guernsey Club, D. O. Brant, Owensmouth.

CONNECTICUT:
Connecticut Guernsey Breeders' Association, Walter A. Cook, Litchfield.

ILLINOIS:
Hancock County Guernsey Breeders' Association, Dr. F. A. Britt, LaHarpe.
Lake County Guernsey Breeders' Association, W. E. Watkins, Libertyville.

INDIANA:
Indiana Guernsey Breeders' Association, Robert McNagny, Columbia City.
Elkhart County Guernsey Breeders' Association, C. E. Enders, Wakarusa.
Northern Indiana Guernsey Breeders' Association, Floyd Sherland, Lapaz.

IOWA:
Iowa Guernsey Breeders' Association, Albert L. Hyzer, Storm Lake.

MAINE:
Maine State Guernsey Breeders' Association, George S. Smith, Monmouth.
Franklin County Guernsey Breeders' Association, Ernest Phinney, Wilton.

MARYLAND:
Baltimore County Guernsey Breeders' Association, Louis McL. Merryman, Cockeysville.
Guernsey Breeders' Association of Eastern Shore, B. F. Adkins, Hebron.
New Windsor Guernsey Breeders' Association, H. B. Getty, New Windsor.
Harford County Guernsey Breeders' Association, William L. Oldfield, Rocks.

MASSACHUSETTS:
Massachusetts Guernsey Breeders' Association, Richard G. Harwood, Littleton.
Berkshire County Guernsey Breeders' Association, Arthur Galusha, S. Williamstown.

MICHIGAN:
Berrien County Guernsey Breeders' Association, Adolph Knott, Niles.
Fremont Guernsey Breeders' Association, George N. Crawford, Holton.

MINNESOTA:
Blue Earth County G. B. A., M. R. Benedict, Mankato.
Chisago County G. B. A., T. E. Seymour, Rush City.
Ericsburg Guernsey B. A., W. H. Ostrander, Ericsburg.
Freeborn County Guernsey B. A., J. Cyrus Ott, Albert Lea.
Meeker County G. B. A., Joseph Olson, Dassel.
Minnesota G. B. A., L. V. Wilson, University Farm, St. Paul.
Morrison County G. B. A., Sam Hammerbeck, Little Falls.
Northern Minn. & Northern Wis. G. B. A., W. P. Hicken, Floodwood.
Ottertail County G. B. A., H. A. Putnam, Battle Lake.
Pennington County G. B. A., H. C. Woolson, Thief River Falls.
Red River Valley G. B. A., Leonard Houske, Halstad.
Stearns County G. B. A., Walter Kruger, Paynesville.

Swan River Valley G. B. A., Clarence J. Rosholt, Warba.
Todd County G. B. A., N. Alfred Nelson, Eagle Bend.
Washington County G. B. A., J. P. Nelson, Stillwater.
Winona County G. B. A., Charles E. Wirt, Lewiston.

MISSOURI:

Mid-West G. B. A., M. E. Livezey, Dwight Bldg., Kansas City.
New Hamburg G. B. A., George Danenmueller, New Hamburg.
Egypt Mills G. B. A., O. W. Lohman, Egypt Mills.

MONTANA:

Bitter Root G. B. A., Mark D. Fitzgarald, Stevensville.

NEBRASKA:

Nebraska Guernsey Breeders' Association, John Frazeur, Bellevue.

NEW HAMPSHIRE:

Grafton & Coos Counties G. B. A., Myron H. Richardson, Littleton.
N. H. Guernsey B. A., H. H. Blake, 23 School St., Concord.

NEW JERSEY:

New Jersey G. B. A., Charles D. Cleveland, Eatontown.

NEW YORK:

New York State G. B. A., C. H. Hechler, Roslyn.
Clinton County G. B. A., Chauncey M. Turner, Schuyler Falls.
Cayuga County, G. B. A., J. R. Wait, Auburn.
Otsego County G. B. A., M. G. Keenan, Oneonta.
Onondaga G. B. A., C. H. Taber, Manlius.
Tompkins County G. B. A., C. Owen Carman, Trumansburg.
Saratoga County G. B. A., Truman Middlebrook, Greenfield Center.

NORTH CAROLINA:

Forsyth Cooperative G. B. A., Carl E. Hine, Oldtown.
North Carolina State G. B. A., T. D. Brown, Salisbury.

NORTH DAKOTA:

Ward County G. B. A., E. E. Miller, Minot.

OHIO:

Northwestern Ohio G. B. A., William H. Steffens, Station F., Toledo.
Ohio State Guernsey Breeders' A., William H. Steffens, Station F., Toledo.
Salem Guernsey Breeders' Association, Albert Warrington, Salem, R. 2.
Van Wert County G. B. A., M. S. Myers, Van Wert.

OREGON:

Oregon Guernsey Cattle Club, President, John T. Whalley, 512 McKay Bldg., Portland.
Clackamas County G. B. A., A. I. Hughes, Oregon City, R. 2. Box 87.
Clatsop County Guernsey Club, A. E. Engbretson, Astoria.
Tillamook County G. B. A., H. Mason, Tillamook.

PENNSYLVANIA:

Clarion County G. B. A., John F. Craig, Sligo.
Grove City G. B. A., Hugh Fergus, Slippery Rock.
Lawrence County G. B. A., H. T. Getty, New Wilmington.
Mercer County G. B. A., John F. Weber, Mercer, R. 1.

SOUTH CAROLINA:

Chester-York-Fairfield G. B. A., Ed. M. Kennedy, Blackstock.
Dillon County G. B. A., S. W. Epps, Latta.
Lee County G. B. A., R. M. Cooper, Jr., Wisacky.
South Carolina G. B. A., R. M. Cooper, Jr., Wisacky.

VERMONT:

Vermont G. B. A., John P. Ramsey, Charlotte.
Franklin County G. B. A., E. E. Perley, Richford, R. 2.
White River Guernsey Bull Association, J. W. Gibson, South Royalton.

VIRGINIA:

Augusta County G. B. A., Fred Driver, Waynesboro.
Loudoun County G. B. A., F. H. James, Jr., Purcellville.
Virginia State G. B. A., J. Carlton Courter, Jetersville.

WASHINGTON:

Clarke County G. B. A., J. Hathaway, Battle Ground.
Island County G. B. A., J. M. Pratt, Oak Harbor.
Snohomish County G. B. A., Elmer Lenfest, Snohomish.
Whatcom County G. B. A., B. C. Vander Griend, Lynden

WISCONSIN:

Barron County G. B. A., E. F. Jones, Barron.
Calumet County G. B. A., Royal Klofanda, Chilton.
Central Wisconsin G. B. A., A. P. Bean, Vesper.
Dunn County G. B. A., L. A. Govin, Menomonie, R. 9.
Eau Claire County G. B. A., W. W. Kinyon, Eau Claire.
Fond du Lac County G. B. A., George O. Hill, Rosendale.
Fox River Valley G. B. A., Harry Leppla, Appleton, R. 2.
Jefferson County G. B. A., H. A. Main, Fort Atkinson.
LaCrosse County G. B. A., T. H. Campion, Onalaska.
Langlade County G. B. A., Peter Krier, Antigo.
Lincoln County G. B. A., W. A. Holloway, Bradley.
Manitowoc County G. B. A., George W. Kiel, Whitelaw.
Norwalk-Wilton and Ontario G. B. A., M. E. Schwartz, Sparta.
Pierce County G. B. A., Paul Bjerking, Beldenville.
Polk County G. B. A., J. H. Stewart, Clear Lake.
Rock County G. B. A., M. S. Kellogg, Janesville.
Rusk County G. B. A., L. E. McGill, Ladysmith.
Sauk County G. B. A., Clifford Capener, Baraboo.
Southern Sawyer County G. B. A., C. B. Collins, Exeland.
Southwestern Wisconsin G. B. A., A. O. Oleson, Livingston.
St. Croix County G. B. A., O. R. Schwalen, Roberts.
Taylor County G. B. A., Frank Halopka, Medford.
Waukesha County G. B. A., F. E. Fox, Waukesha.
Waupaca County G. B. A., E. A. Hotz, Scandinavia.
Winnebago County G. B. A., John F. Bloom, Fisk.

OUR CLUB'S OFFICE BUILDINGS

Where Guernsey Records Have Been Housed for 40 Years

IT is pertinent from a historical standpoint to give at this time a sketch of the buildings where the office of THE AMERICAN GUERNSEY CATTLE CLUB has been previously housed.

When the CLUB was organized in 1878, Mr. Norton did the work in his own home at Farmington, Connecticut, which is shown in the lower right hand corner of the accompanying picture. How long the work was continued in his home, we do not exactly know. Later he sold his farm and it is to be supposed that possibly at that time he rented the little one room building, shown in the lower left hand corner of the picture, which was located on the principle street in Farmington. The work was conducted in this building until the early nineties, when in order to obtain better accommodations the L of the house which is shown in the picture with the other two, was rented and the office moved there, where it remained until the time of Mr. Norton's death in 1894, after which it was moved to Peterboro, New Hampshire.

When the office came to Peterboro, its equipment consisted of two safes and a stationery rack.

The above equipment was installed in one of the living rooms in the home of the Secretary, William H. Caldwell, shown in the accompanying illustration of Clover Ridge Farm. As the work grew, the L of the Secretary's home was taken as an office. Twice additions were made to this. In 1911 the force had grown to fourteen, and could no longer be accommodated in any private home.

A special committee was appointed by the Executive Board to look over the situation. This committee visited the office and it was at once apparent that the growth had been such that for the proper conduct of the work, the CLUB must have more room and better facilities. It seemed that any addition that the Secretary might make to his home would be of only temporary value and of no use to him should the CLUB move into larger quarters, as it seemed evident it must do in the near future. The committee did not deem it wise to spend the CLUB's funds on property not owned by the CLUB, and it was unwise to ask the Secretary to burden himself with something he could not use later. Consequently this committee reported the advisability of purchasing and fitting up a building which was located on one of the principal corners in the town, adjoining the bank and post-office, and within easy reach of the printing office. (See illustration) An architect was employed, and the house and barn were carefully refitted to accommodate the work. A view of this office accompanies this sketch. It was hoped that this building would accommodate the work of the CLUB for a number of years.

In 1917 it became apparent that the splendid growth which the CLUB had experienced in these few years called for additional room. The clerical force had grown from fourteen to thirty, and the ever increasing data required more filing space in order to be accessible for reference. It was suggested that an addition be made to the building,

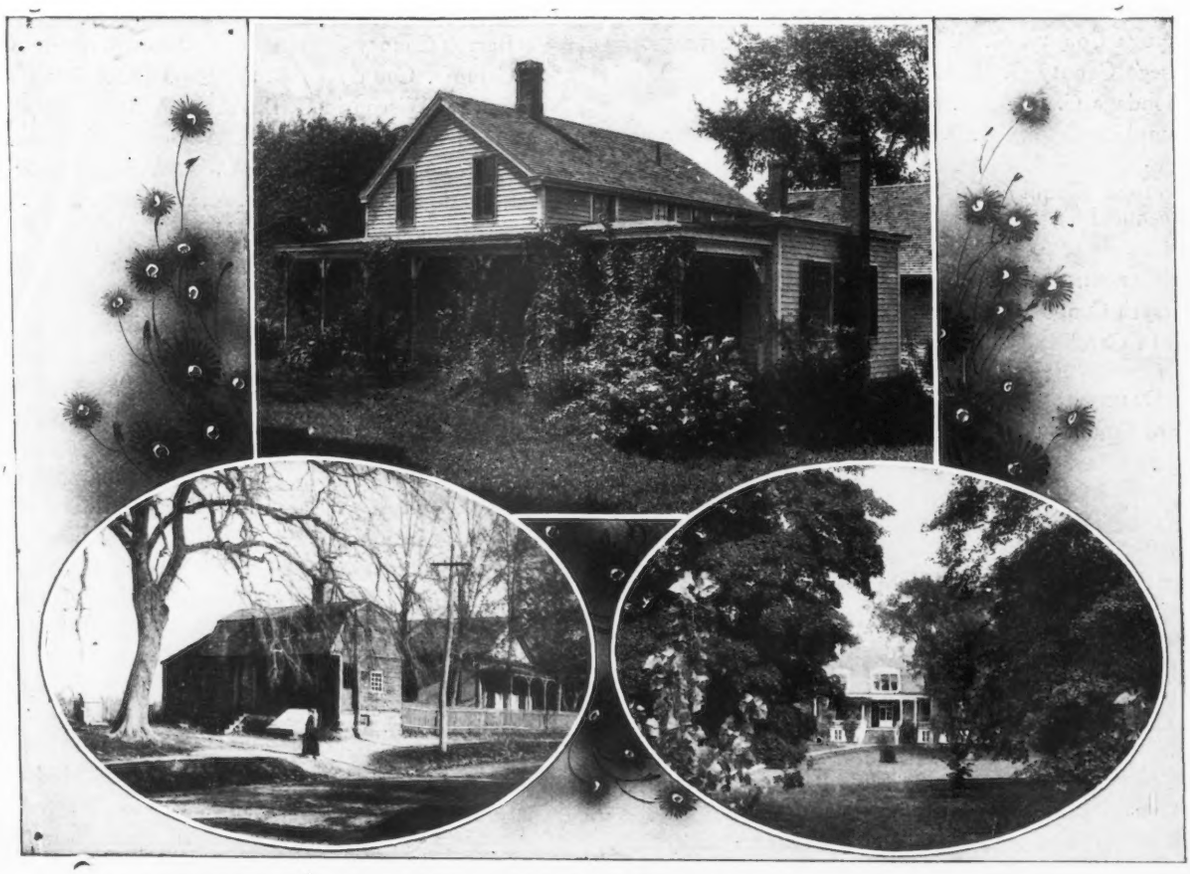

FIRST OFFICE OF THE AMERICAN GUERNSEY CATTLE CLUB, FARMINGTON, CONNECTICUT

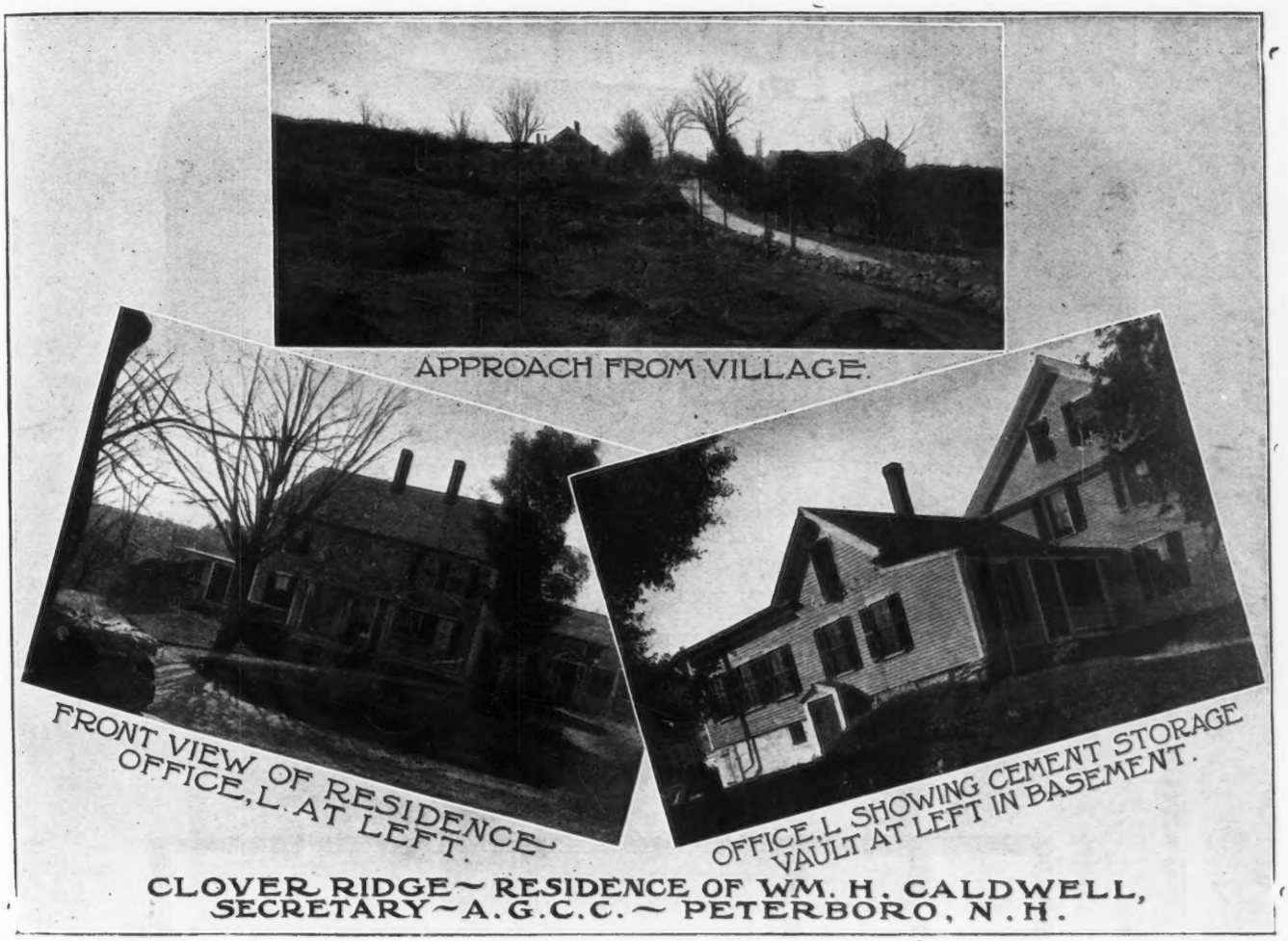

CLUB'S OFFICE AT CLOVER RIDGE FARM
PETERBORO, NEW HAMPSHIRE
First Opened in 1894

but it was finally deemed wise to rebuild the office in a permanent and fire-proof manner. The safe storage of the records was a factor to be considered as well as the question of ample space for filing.

Little & Russell, Architects of Boston, were consulted, and as a result a plan for a commodius and fire-proof building was submitted. This was arranged so that it could be built in two sections, and thus enable the CLUB to continue its work. The result was that this matter was presented at the annual meeting of the CLUB in 1917, and by vote, the Executive Board were authorized to proceed with the building. During that year the northern portion of the building was erected and last year the main part of the structure was completed. In April of this year the CLUB was able to move in and use the entire building, although there were some features, such as the hall floor, stair treads and the laying of the linoleum on the floors, which were not completed until mid-summer.

FIRST OFFICE IN VILLAGE OF PETERBORO, NEW HAMPSHIRE
Opened in 1911

During the two years of the reconstruction of the office, the routine work has been most seriously handicapped. It has had to be done in crowded and congested quarters while facing a continued rapid growth, and much delay was experienced in getting the work out promptly. Since August, however, the beneficial effect of the new quarters has

PRESENT OFFICE BUILDING OF THE CLUB.
Erected in 1919.

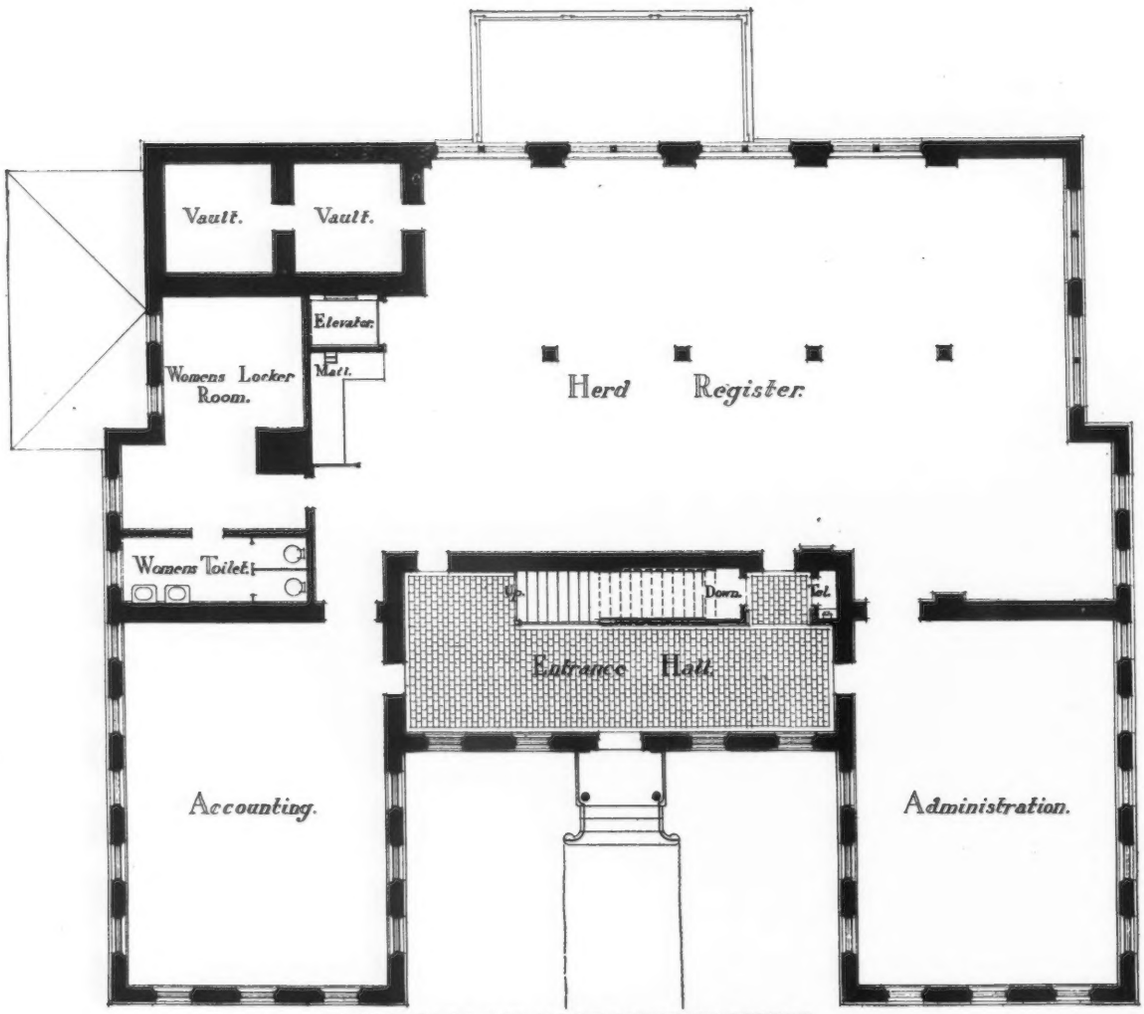

FIRST FLOOR PLAN OF PRESENT OFFICE.
Little & Russell, Architects, Boston, Mass.

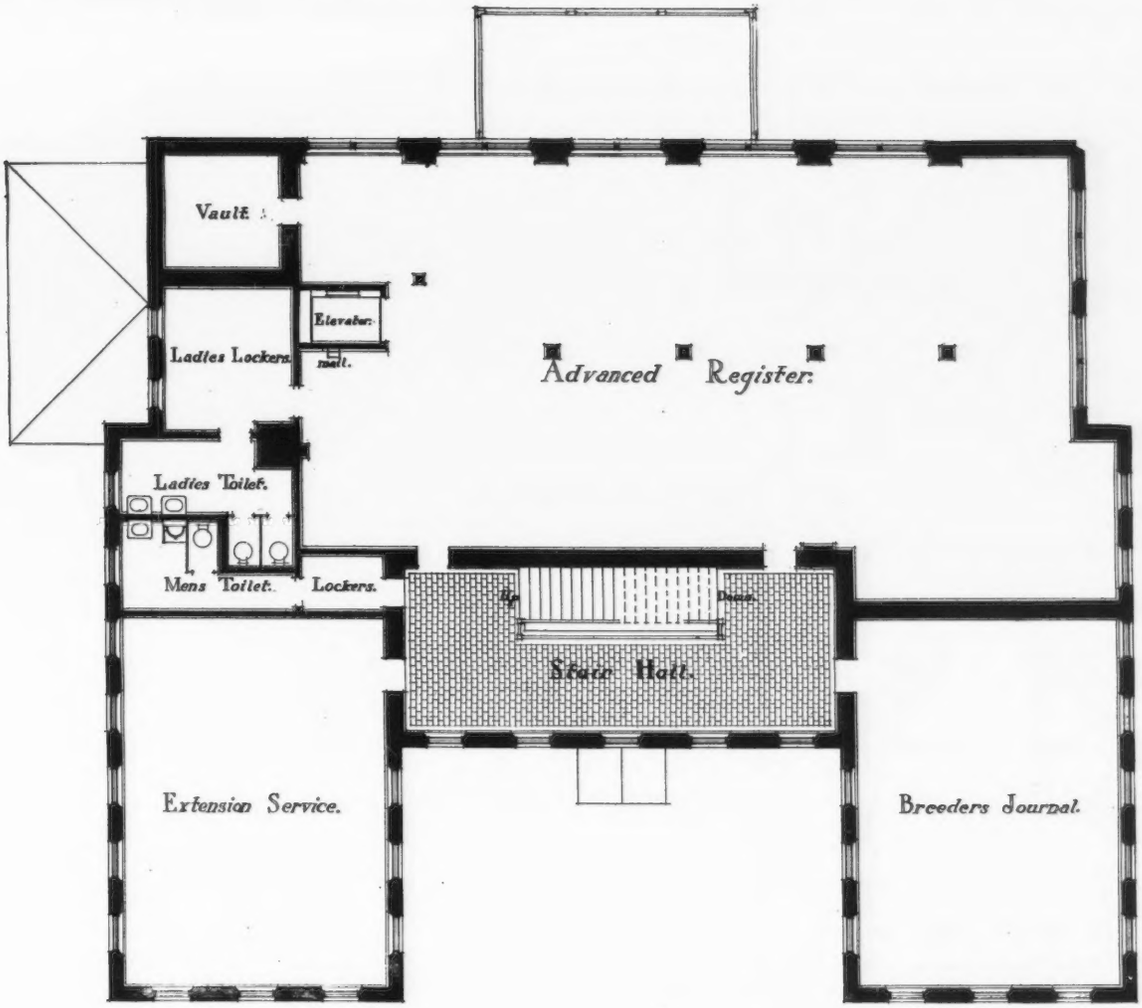

SECOND FLOOR PLAN OF PRESENT OFFICE.

Little & Russell, Architects, Boston, Mass.

been very marked, and there has been an opportunity to increase the equipment and force, so at the present time the work is going forward as promptly as a thorough checking routine will allow it.

The new building is 92 feet long by 76 feet deep. It is built of brick, with terra cotta lined walls and reinforced cement floors, which are covered with lineoleum. Entering the building by the front entrance, one comes into the main hall, the floor of which is of tile, the stairs being of reinforced cement, those leading to the two upper stories having slate risers and treads. On the first floor are the rooms for the Administration work and a large room for the Herd Register division. On the second floor is the editorial room for the GUERNSEY BREEDERS' JOURNAL, the room for the Extension Service and a large room for the Advanced Register division. In the basement there are four rooms used as follows—a room for the storage of the bound volumes of the Herd Register; a supply room where the paper supply and office forms are kept, and where the multigraph and addressograph are used; a mailing room, where the GUERNSEY BREEDERS' JOURNAL and packages are received and forwarded; and the heating plant. The third story, or attic, is so constructed that if at any time in the future the work of the CLUB should demand additional room, this can be easily arranged for.

The entire building is well lighted, heated and ventilated, and every care is taken to make it as convenient and comfortable for the workers as possible. It contains space for the accommodation of fully 125 clerks. At the present time the force has increased from around thirty of two years ago to over fifty. While this building has been constructed during the period when it has been exceedingly difficult to conduct such work, the result is that the building has been erected within the limit of the estimated cost when the plans were first submitted. The materials were bought through the agency of the architects, the masonry, carpentry, heating, lighting and painting contracted with local firms, while the roofing, stairs, tile floor and linoleum were specially contracted for with Boston firms. The heating plant was planned by S. A. Norcross, heating engineer, of Worcester, Massachusetts.

An idea of the character of the building is best revealed by the fact that it has been given the second best rating of any office building in New Hampshire. Those who have seen the building have expressed admiration for its convenience and adaptability for the CLUB'S work.

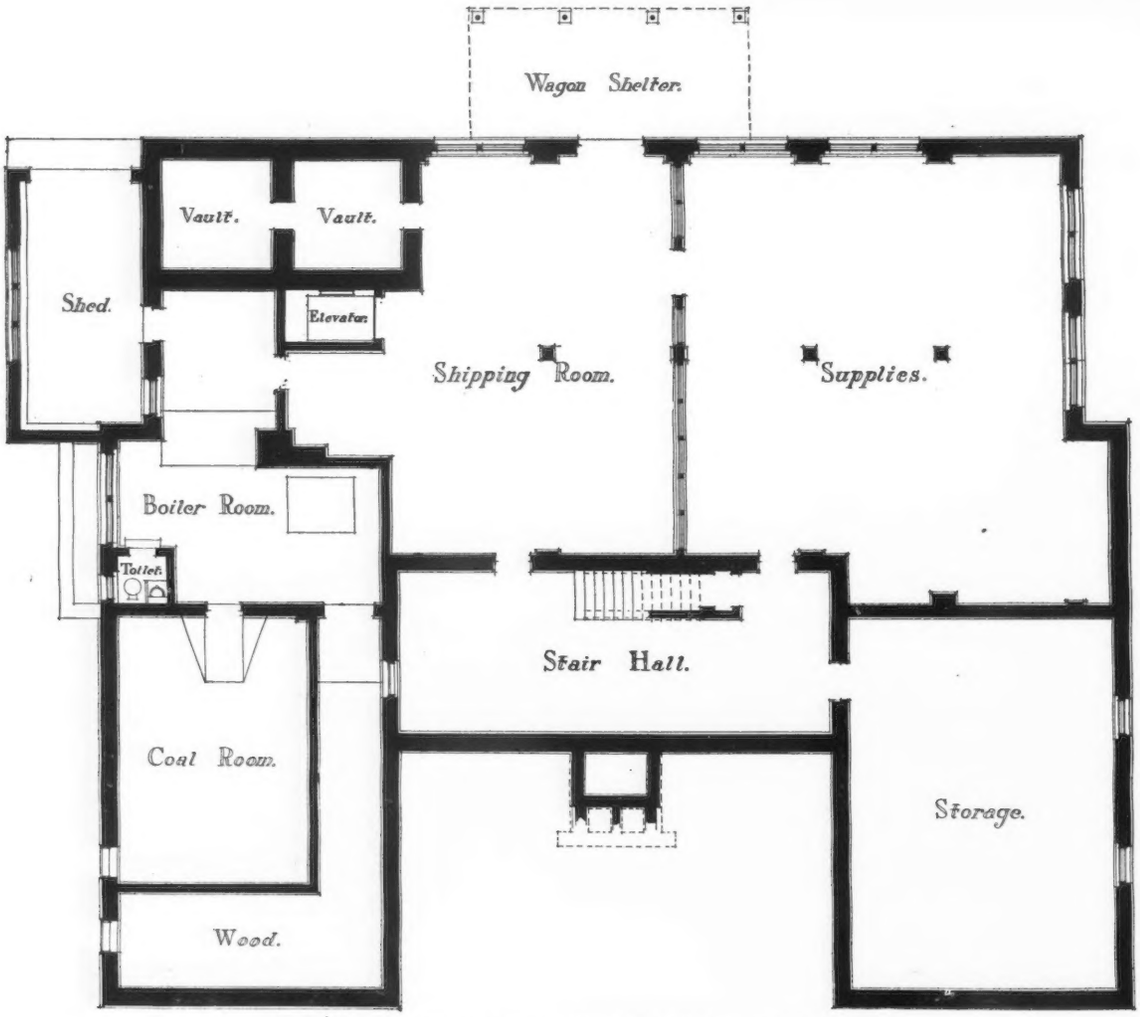

BASEMENT PLAN OF PRESENT OFFICE BUILDING
Little & Russell, Architects, Boston, Mass.

ANOTHER STATE CONSIGNMENT SALE

Wisconsin to Hold Quality Sale February 13, 1920

WISCONSIN Guernsey breeders will hold a state consignment sale on the same order as the New York State Guernsey Breeders' Sale and the National Combination Sale held annually under the auspices of THE AMERICAN GUERNSEY CATTLE CLUB.

This sale is to be held under the auspices of the Western Guernsey Breeders' Association at Madison, Wisconsin, on February 13, 1920. Madison was chosen as the location of the sale because of the fact that in February a large number of dairymen and farmers will be in attendance at the Agricultural College and can easily attend the sale. The fact that several hundred, long and short course, Agricultural students will be in Madison at that time will enhance the advertising value of conducting such a sale at that place.

All animals selected for this sale will have been very carefully examined and approved by some member of the sale committee, which consists of seven Guernsey breeders in various parts of the state, Their names appear elsewhere in the advertisement of the sale.

The expense of the sale to each consignor will be 10 per cent. of the selling price of his animals. The sale will be conducted at cost and the balance of the money will be used to hire a field man for the Western Guernsey Breeders' Association for the following year. All breeders of Guernseys who wish to consign are urged to get in touch with the member of the committee living nearest them, and good photographs of any animals consigned, or near relatives, may be submitted to F. E. Fox, Waukesha, Wisconsin, who has charge of the sale catalogue.

This sale should afford an excellent opportunity for breeders and dairymen of the Middle West to secure some of the best blood of the country for their herds, and all breeders are giving this matter their best attention and are putting forth every effort possible to make it a success.

WHAT THE OFFICE FILES SHOW

Increase in Registrations 37 Per Cent. - in Transfers 64 Per Cent.

IN discussing the advance made by the breed during the present fiscal year which dates from May 1, the files of the various departments have been referred to. The following data given is a result of this study.

The Herd Register

The preamble to the Constitution of The American Guernsey Cattle Club very aptly defines the basal principle on which the Herd Book is established. It reads:

We, the undersigned, breeders of Guernsey Cattle, recognizing the importance of a trustworthy Herd Register that shall be accepted as a final authority on all questions of Pedigree, and desiring to secure the influence and cooperation of those who feel a genuine interest in jealously guarding the purity of this stock, do hereby agree to unite in forming an Association for the publication of a Herd Register.

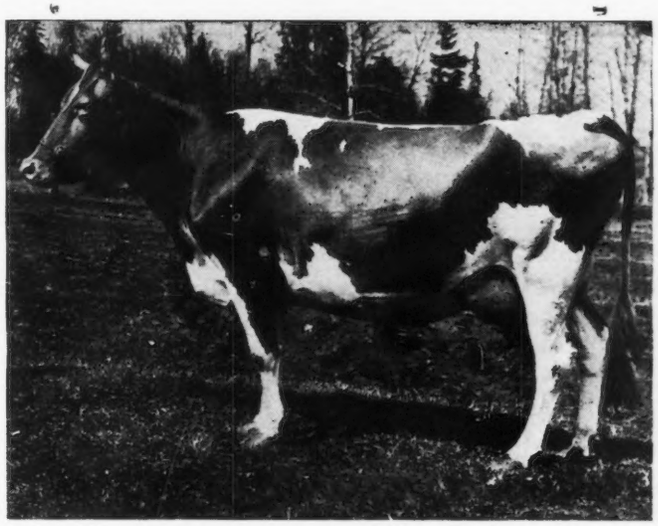

JEAN DU LUTH CORONET 52816

Records; 11721.1 lbs. of milk; 568.37 lbs. of butter fat, class CC
12603.9 " " " 580.61 " " " " " EE

Sire—May King of Linda Vista 17946 Dam—Coraletta of Trianon 29703

Owned by Jean Du Luth Farms, Inc, Nickerson, Minnesota

This cow was former world's champion Guernsey in class EE. Has been a first prize winner from coast to coast and from Calgary to the Gulf. Has just added another pearl to her crown by winning first prize, senior and grand championship, at the Western Dairy Show, Spokane, Washington.

The pedigree of an aimal is becoming of more and more importance, and the closest attention should be given to its correctness. A careful legal opinion emphasizes the great necessity of maintaining a definite routine and record in the examination and checking of the applications as presented to the office. Such a procedure necessitates that enough time be allowed to have this work done properly. Every application for registration that goes through the office passes through seven distinct stages, which are as follows: 1. the checking of names; 2. the examination of signatures; 3. the checking of data with previous records in the office; 4. the writing of the certificate; 5. a re-verification of all data; 6. the sketching of the animal on the certificate; and finally, 7. the passing through the accounting division.

During the seven months from May 1st to December 1st of this year, there has been an increase of 1205 in the number of bulls registered and 2018 in the number of cows registered over the number registered for the same period a year ago 13352 transfers have been recorded, as against 8134 of a similar period a year ago. This means a gain of 37 per cent. in registrations and 64 per cent. in transfers.

The Advanced Register

The Advanced Register was established in order to encourage the breeding and rearing of Guernsey cattle of merit and the production of dairy products. Its great purpose was to secure some means of determining the productive capacity of the Guernsey cow under conditions which would inspire the confidence of the public. December 1, 1919, there were 1598 cows under test, representing 377 breeders. This is a gain of 378 cows and 75 breeders since the first of May, and a gain of 426 cows and 98 breeders since December 1, 1918.

The Guernsey Breeders' Journal

The purpose of this publication is a semi-monthly review of the achievements of the breed that will not only serve as a historical record, but also as a means of spreading the merits of the Guernsey cow.

The showing made by the Guernsey Breeders' Journal this year is very satisfactory. During the year 1918 the paid subscription list ran between 3400 and 3500 up to the time the armistice was signed, when it immediately jumped to 3650. The last count, December 15 of this year, showed 4761 paid subscribers with 63 copies going to agricultural libraries, 21 to special libraries, 38 to county agents, 60 to secondary agricultural schools; making a circulation among interested readers of at least 4943 copies.

The advertising pages have been used very freely ranging from forty pages at the beginning of the year to sixty-eight and sixty-nine pages in the spring and fall issues, averaging fifty-three pages an issue for the year.

Beginning with the January 1 issue we have revolutionized the printing schedule with the hope of being able to mail all copies of the Journal so that they will reach all subscribers east of the Rockies on the first and fifteenth of each month.

Extension Service

It is through this division of the Club's work that an effort is made to put the interests of the breed before the dairymen of the country. There are many phases of this activity, prominent among which are the advertising in the agricultural papers, circulation of literature, and the keeping in touch with local Guernsey associations and with the various institutions and organizations for the uplift of dairy husbandry.

In the last seven months 7701 form letters and 3623 special letters have been written, and over 5000 packages of circular matter have been distributed.

Field men have traveled approximately 25,000 miles in the interest of Guernsey extension work. Among the events attended are nineteen major fairs and dairy shows, twenty-three Guernsey breeders' meetings and twelve sales. In addition more than thirty farms and eleven colleges have been visited and the Extension Service has been directly instrumental in forming two Guernsey breeders' associations. By arranging appointments with county agricultural agents and farm bureau men, where the Club representatives expected to be on certain dates, they met not less than fifty of those workers and explained to them the various activities of the Club.

IDAHO MEN WIN JUDGING CONTEST

Honors In Guernseys Go To Professor H. P. Davis' Team

PROFESSOR H. P. DAVIS, who will be remembered by Guernsey breeders as contributing articles on the May Rose family, writes us as follows:

"Inclosed please find a photograph of the Dairy Cattle Judging Team of the University of Idaho which had the distinction of placing first in the Student Contest in judging dairy cattle at the Pacific International Exposition at Portland. The Oregon Agricultural College ranked second and the Washington State College third. The team placed high in Holsteins and thereby won the trophy offered by the Holstein-Friesian Association of America. Being the highest ranking team, Idaho also gains possession of the Hoard's Dairyman Team Trophy for the year.

"The team was composed of Mr. M. B. Jackson, Mr. B. E. Kuhns and Mr. W. W. Pierson. Mr. M. B. Jackson was high man of the contest and also high man in judging Holsteins and judging Guernseys. By the management of the Show he was awarded a gold medal for being highest man in the contest, and a silver medal for being the highest man on the Idaho team. For placing highest in Guernseys he won for this institution two beautiful pictures donated by THE AMERICAN GUERNSEY CATTLE CLUB; and as high man in the contest he won five dollars offered by the De Laval Separator Company and several years' subscription to Kimball's Dairy Farmer as well as several books. Mr. B. E. Kuhns was second man in the contest and won the silver medal offered by the Show Management. A gold medal was awarded by the Show to the coach of the winning team and this honor fell to me.

"Our team in judging dairy products ranked second, that from Washington State College ranking first and the Oregon Agricultural College ranking third. This team was composed of Mr. J. F. Chod, Mr. H. E. Murray and Mr. Carl Patch. Mr. Chod won the bronze medal offered by the Show as being third ranking man in the contest."

SOME GUERNSEYS OWNED BY ACE ROWE, WOODWARD, IOWA

The above picture shows Imp. Dafney III. of the Tilleuls 28738 and her six successive heifers, a record hard to find in most herds.

Mr. Rowe also writes that he has sold two females to W. W. Pearson of Des Moines, Iowa, for very satisfactory prices. One of these animals was the first one which Mr. Rowe ever purchased and, he thought he paid a big price for her when he paid out $125 of his hard earned dollars. This animal, however, has presented him with three heifers and one bull. The bull was sold for $50 when a small calf and and the heifers have become productive producers in the herd. Needless to say, Mr. Rowe is much pleased with his experience with Guernsey cattle. —DALLAS COUNTY.

THEY WON THE GUERNSEY TROPHY.

B. E. Kuhns, Prof. H. P. Davis, M. B. Jackson, W. W. Pierson.

As the Journal looks in England.

"Things are progressing very favourably in this Country, and the Breed continues to make very good headway. I must congratulate you on the Dairy Show number of the JOURNAL just to hand, it is certainly a very fine number, and does your office great credit."

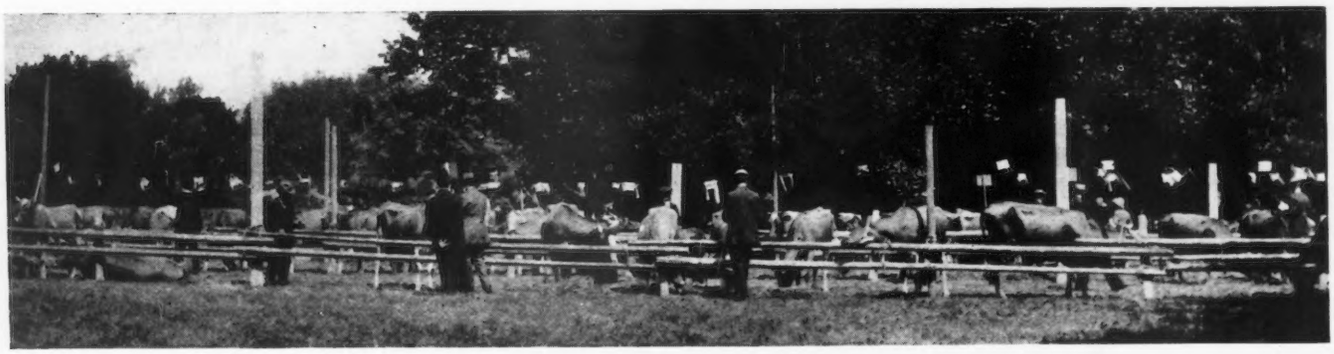

CATTLE SHOW ON THE ISLAND OF GUERNSEY, 1919.

PACIFIC INTERNATIONAL EXPOSITION

Good Quality of Guernseys Shown by Thirteen Exhibitors

ALTHOUGH this is the ninth year for the Pacific International, this year's show held in Portland,Oregon, from November 17 to 23 inclusive was the most important event that has ever occurred in livestock affairs on the Pacific Coast. On the first day of the show, the splendid new exposition buildings which are to be its permanent home were dedicated with appropriate ceremonies.

The central feature of the building is a judging arena 100x200 feet, which is surrounded by boxes and stands seating 8500 people. Adjacent to one end is the dairy cattle barn with ties for 550 animals, while attached to the other end is the beef cattle barn with room for 400 animals. The wings at the rear house contain the sheep, horses, and swine, and it also contains two sales pavillions, one for dairy and the other for beef cattle, each having a seating capacity for several hundred people.

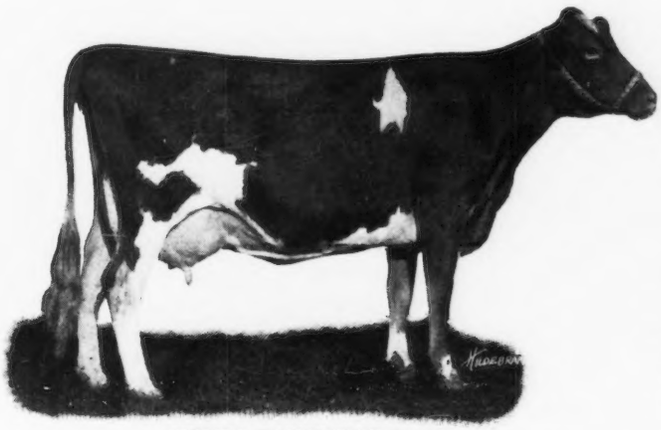

YEKSA EAVEDROP 54170
Sire—Jeff's Chief 18606 Dam—Yeksa Snowdrop 38560
Consigned by W. A. Goodin, Cornelius, Oregon
Purchased by H. E. Angel of Wapato, Washington, for $1325, at the Oregon Guernsey Sale, Portland, Oregon.

Under the stands and extending around the entire arena is a corridor, with booth space on either side. All the barns and the sales pavillions open from it as well as a lecture and conference room and the offices. High up in back of the stands in opposite corners of the amphitheatre are two small dining rooms known as "Ye Crumpled Horn" where the management extends bountiful hospitality at lunch and supper time to officials, judges, exhibitors, and a few fortunate visitors. These dining rooms and the cafeteria below are directly under the show management as no concessions for selling food are sold.

This permanent home and the quality and size of this year's exhibits place the Pacific International Live Stock Exposition in the front rank among the leading shows of America. Most credit for this signal achievement must go to Secretary O. M. Plummer and President Frank Brown, whose persistent efforts and tireless energy have made it possible. The speed with which the building was completed and all details arranged, places him in a class with Alladin. The personality of these gentlemen was felt in all departments. Such cordial and efficient service was given by all connected with the management that all exhibitors, including many of long experience, maintain that never in their previous experience have they received such splendid treatment.

Every available space in all the barns was occupied this year and if all exhibitors who made entries had shown up, additional shelter for animals outside the barns would have been necessary. It is planned to enlarge the barns before the 1920 show and also to increase the seating capacity of the amphitheatre to about 10,000 by building a balcony over the main entrance. On several evenings at the horse show every seat was occupied and many visitors were able to buy standing room only. There was an excellent attendance at the show during the daytime also. Over 65,000 people attending during the week.

The exhibits of Guernseys, Jerseys and Holsteins were unusually large, but very few Ayrshires were shown. About 150 Guernseys were in the barn, and about 125 were actually in competition, most of the others being entered in the sale held during the show week, which averaged $458.93 for the twenty-eight head sold. A full report of the sale is given elsewhere in this issue.

Guernsey Milk Wins First Honors

In addition to the exhibit of cattle, the Western Dairy Products Show was of much interest to dairymen. In the milk classes, first prize was awarded to Guernsey milk entered by J. E. Wrage of Arlington, Washington. Mr. Wrage is an enthusiastic Guernsey breeder in Snohomish County, Washington, and is president of the Snohomish County Guernsey Breeders' Association.

Professor Karl B. Musser of Pullman, Washington, in charge of dairy field work in that state, was manager of the products show and made it one of the largest ever held in America. It drew from all the Pacific and Mountain states. The quality of milk, cream, butter and cheese as well as the number of entries in the competition is an excellent indication of the importance of the dairy industry in the northwest.

CARIBOU KING ALBERT 39231
First prize, Senior and Grand Champion Bull, Pacific Live Stock Exposition.
Sire—Yoeman's King Victor 22295 Dam—King's Alberta 33788
Owned by Caribou Farms, Saginaw, Minnesota.

Real Competition in the Guernsey Classes

There were thirteen exhibitors of Guernseys, six of whom

showed herds. Although there was a good deal of variation in type the quality of the showing was very good. The lack of uniformity is accounted for by the fact that much of the stock exhibited was from herds of very few years' standing and in some cases just being started. As might be expected, the young stuff showed more uniformity than that in the aged classes.

Robert Scoville, president of THE AMERICAN GUERNSEY CATTLE CLUB, did the judging, and his placings were well liked by the ringside spectators and exhibitors. The breeders were very much gratified to have Mr. Scoville present at the show and are anxious to have him judge there again.

There were six entries in the aged bull class. First prize went to Caribou King Albert 39281, exhibited by Caribou Farms, Saginaw, Minnesota. He was showing somewhat better than at the National Dairy Show, and was made senior and finally grand champion bull. The Jean Du Luth bull, Golden Noble of the Lakes 37091, was placed second.

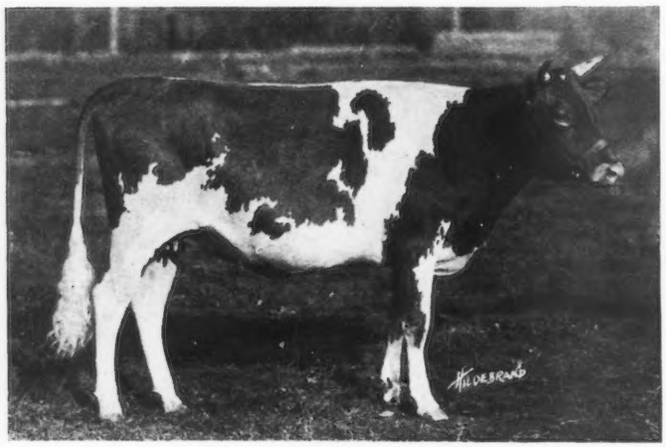

VIDETTE OF CHICONA 78429
First prize Heifer, 2 and under 3, Pacific International Live Stock Exposition, Portland, Oregon.
Sire—Langwater Traveler 38325 Dam—Viva of Chicona 49287
Owned by A. L. Gile, Chinook, Washington

Among the two year olds the first prize bull exhibited by A. L. Gile of Chinook, Washington, was outstanding in the class. The yearlings instead of being grouped in two classes senior and junior, were shown in one class which made it a very unsatisfactory one to judge. Of the calf classes, the junior was rather better than the senior class and brought out some very nice calves. Golden Noble's Diodore 55778, the Jean Du Luth entry won first and later junior championship. This youngster has been a consistent winner this year, on several occasions being made grand champion. The third prize entry in this class, shown by A. I. and J. Hughes of Oregon City, was an exceptionally fine calf. He was entered in the Guernsey sale and sold for $550 to Joseph Durrer of Tillamook, Oregon, who owns the highest producing herd in Tillamook County according to the cow testing association reports.

Twenty-five cows were led into the ring in the aged class. First place went to Jean Du Luth Coronet 52816, many times a winner this and previous years. She also became senior and grand champion cow. The second place was taken by Mixter Acorn 58053, a cow of very nice lines and udder and excellent quality, shown by A. I. and J. Hughes. Bella of Pomeroy 35740 in third was not showing as well as usual. Two dry cows shown by A. L. Gile came up for fourth and fifth places. Both were exceptionally good cows but carrying a trifle too much flesh. The fourth one, Lucilla of Chicona 37349, if shown in milk, might well have gone higher. W. A. Goodin's entries took sixth, eighth, and ninth, with that of the Oregon Agricultural College, seventh and that of Octav Voget tenth. In all it was a very nice string of cows and there were several good ones outside the money.

First in the three year old class was closely contested for by Crawford Brothers' entry, Middledale Queen of the May 63548 and Hambro's Dereen 65266 exhibited by Octav Voget. The former won out on attachment of udder, the Voget entry showing not so well in foreudder.

The two year olds were not quite up to standard, but the yearling and calf classes were excellent. Junior champion female was found in the senior calf class in Josephine of Jean Du Luth 89690. Two daughters of Jean Du Luth Coronet 52816, shown as junior yearling and junior calf, won third and second respectively in their classes. The daughters of Jokastus 17320 exhibited by Caribou Farms showed very well and the blue was taken by them in the junior yearling and junior calf classes. First prize senior yearling was a very large and well bodied heifer shown by A. L. Gile. She was rather plain in the rump, but her nearest competitor was noticeably lacking in size for age.

Crawford Brothers exhibited two very nice senior yearlings and Hawley and Son's junior calf, which was third in its class, was expecially worthy of notice. There were good ones all along the line in the heifer classes, however, and they made a splendid showing.

The lack of uniformity in type was accentuated in the showing of the herds. The Caribou entries were quite superior to the others shown in that respect. Hawley and Son's calf herd and the Jean Du Luth calf and young herds were very good, however, as was also the Crawford Brothers' aged herd. This last was weakened by the bull which was not as good, relatively, as the females in it.

Nine entries in the get of sire class and eight in produce of cow offered close competition and interesting classes. The Advanced Register classes were not well filled, there being only two entries in two of them and four in the other one. The prize money at the show was divided into ten prizes in each class instead of the usual six. The complete list of awards follows:

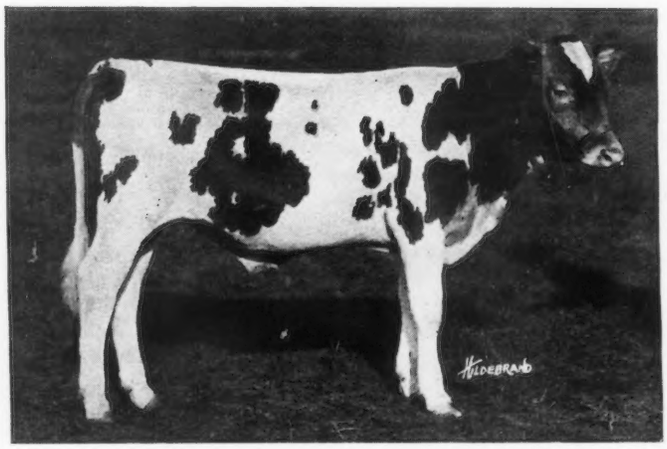

REDWING MODELE'S MAY ROSE STARLIGHT 59231
Third prize Junior Bull Calf, Pacific International Live Stock Exposition, Portland, Oregon
Sire—May Rose Yeksa Starlight 33918 Dam—Modele's Jolly Lass 43286
Owned by A. I. & J. Hughes, Oregon City, Oregon

Bull 3 Years and Over

1. Caribou King Albert 39281, Caribou Farms, Saginaw, Minnesota.
2. Golden Noble of the Lakes 37091, Jean Du Luth Farms, Nickerson, Minnesota.
3. Langwater Traveler 38325, Albion L. Gile, Chinook, Washington.
4. Governor's Trink Van 28590, W. A. Goodin, Cornelius, Oregon.
5. Alma's Glen of Mound City 25018, John B. Berns, Tillamook, Oregon.
6. Imp. Royal Governor of the Gree 28602, Oregon Agricultural College, Corvallis, Oregon.

Bull 2 Years and Under 3

1. Chicona Landom 41597, Hawley & Son, McCoy, Oregon.
2. Chicona Buster 47337, Albion L. Gile.
3. Ross Langdon of Hollow Hill 44807, Crawford Bros., Salem, Oregon.
4. Calypso's Molalla Boy 48355, John T. Whalley, Portland, Oregon.

Bull 1 Year and Under 2

1. Caribou Corporal 51233, Caribou Farms.
2. Flanders 53128, Jean Du Luth Farms.
3. Langwater Khedive 51925, W. A. Goodin.
4. Chicona Linden 47341, Albion L. Gile.
5. Foshay's Yeoman 52187, Octav Voget, Hubbard, Oregon.
6. Ultra Royal 51006, Jean Du Luth Farms.
7. Gold Finder's Promise 49614, Hawley & Son.

Senior Bull Calf

1. Victory Knight of R. R. 54887, Jean Du Luth Farms.
2. Caribou Jokastus 57536, Caribou Farms.
3. Rival Masher of Woodvale 55742, Hawley & Son.
4. Chicona Lover Bold 56725, Albion L. Gile.
5. Chicona Tacoma 56544, Albion L. Gile.
6. Titanic's Gold Boy 56405, Hawley & Son.

Junior Bull Calf

1. Golden Noble's Diodore 55778, Jean Du Luth Farms.
2. Unnamed, Caribou Farms.
3. Red Wing Modele's May Rose Starlight 59231, A. I. & J. Hughes, Oregon City, Oregon.
4. Landom's May Day 58972, Hawley & Son.
5. Chicona Alan 50224, Albion L. Gile.
6. Landom's Squire 56406, Hawley & Son.
7. Yeksa Love Knot's Last of Rose City 60789, W. A. Goodin.
8. Chicona Jeweler 58227, Albion L. Gile.
9. Ultra King of Tillamook 59184, Roy C. Jones, Tillamook, Oregon.
10. Ra's Ultra King of Tillamook 59185, Roy C. Jones.

Cow 4 Years and Over

1. Jean Du Luth Coronet 52816, Jean Du Luth Farms.
2. Mixter Acorn 58053, A. I. & J. Hughes.
3. Bella of Pomeroy 35740, Caribou Farms.
4. Lucilla of Chicona 37349, Albion L. Gile.
5. Joseph's Pride of Chicona 58023, Albion L. Gile.
6. Yeksa Hope 49959, W. A. Goodin.
7. Imp. Pansy III. of Havilland 60645, Oregon Agricultural College.
8. Yeksa Snowdrop 38650, W. A. Goodin.
9. Yeksa Eavedrop 54170, W. A. Goodin.
10. Galaday's French Girl of Sequoia 50130, Octav Voget.

Cow 3 Years ans Under 4

1. Middledale Queen of the May 63548, Crawford Bros.
2. Hambro's Dereen 65266, Octav Voget.
3. Lily of Chicona 65538, Albion L. Gile.
4. Pollyanna of Spring Crest 63735, W. A. Goodin.
5. Imp. Little Nell of Foothills Farm 79314, Oregon Agricultural College.

Heifer 2 Years and Under 3

1. Vidette of Chicona 78429, Albion L. Gile.
2. Caribou Mary 75522, Caribou Farms.
3. Middledale Virginia 75533, Crawford Bros.
4. Middledale Rosemond 75535, Crawford Bros.
5. Lotawana of Rose City 67758, W. A. Goodin.
6. Mixter Trude 79708, John T. Whalley.
7. Yeksa Rosebud of Rose City 71393, W. A. Goodin.

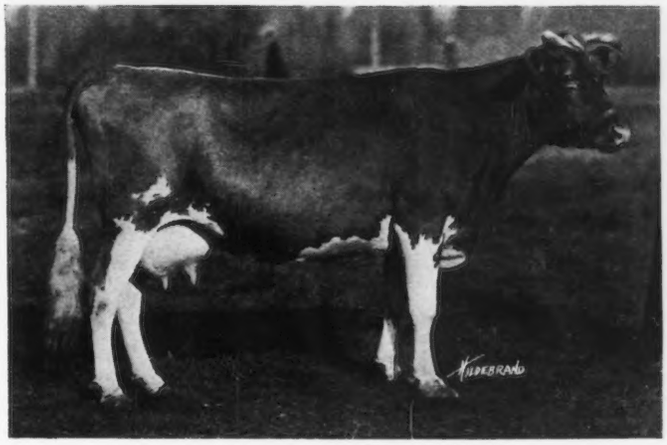

MIXTER ACORN 58053
Record: 6373.30 lbs. milk; 348.51 lbs. butter fat, class G.
Second prize Cow, 4 or over, Pacific International Live Stock Exposition, Portland, Oregon.
Sire—Prince of Groton 9841 Dam—Nobskalette 20024
Owned by A. I. & J. Hughes, Oregon City, Oregon.

Senior Yearling Heifer

1. Monica of Chicona 78436, Albion L. Gile.
2. Caribou Elizabeth 84289, Caribou Farms.
3. Marathon Rose of Jean Du Luth 79788, Jean Du Luth Farms.
4. Chene's Quintine of Rose City 78883, Crawford Bros.
5. Middledale Waukanee 81582, Crawford Bros.
6. Caribou Rose 87281, Caribou Farms.
7. Jewel of Rose City 80028, W. A. Goodin.
8. Titanic's Golden 82964, Hawley & Son.
9. Yeksa Queen of Rose City 78884, W. A. Goodin.

Junior Yearling Heifer

1. Caribou Josie 84334, Caribou Farms.
2. Lilyeta of Chicona 85640, Albion L. Gile.
3. Golden Coronet of Jean Du Luth 81283, Jean Du Luth Farms.
4. Honoris of Foothills Farm, Oregon Agricultural College.
5. Starlight of Foothills Farm, Oregon Agricultural College.
6. Governor's Yeksa Jewel of Rose City 83425, W. A. Goodin.
7. Linnie of Chicona 89101, Albion L. Gile.
8. Imp. Ashburton Rose of Jean Du Luth 93858, Jean Du Luth Farms.

SENIOR HEIFER CALF

1. Josephine of Jean Du Luth 89690, Jean Du Luth Farms.
2. Caribou Buttercup 93897, Caribou Farms.
3. Helen of Chicona 95040, Albion L. Gile.
4. Marjorie of Chicona 90539, Albion L. Gile.
5. LaFontaine of Jean Du Luth 91131, Jean Du Luth Farms.
6. Landom's Golden 92035, Hawley & Son.
7. Governor's Lotta of Rose City 88005, W. A. Goodin.
8. Clover of Chicona 88200, Albion L. Gile.
9. Caribou Ramee 93578, Caribou Farms.
10. Tillamook Glenna 92753, John J. Berns.

JUNIOR HEIFER CALF

1. Caribou Mazeppa 2d 93581, Caribou Farms.
2. Jean Du Luth Coronet 2d 90316, Jean Du Luth Farms.
3. Landom's Promise 93346, Hawley & Son.
4. Jasmine of Rose City 96683, W. A. Goodin.

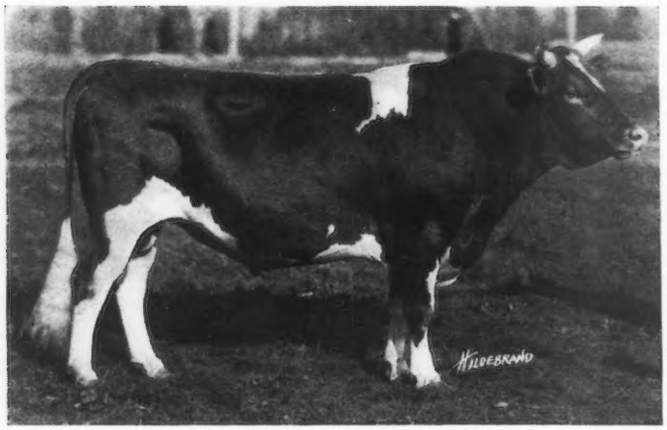

LANGWATER TRAVELER 38325
Third prize Aged Bull, Pacific International Live Stock Exposition.
Sire—Langwater Holliston 28055 Dam—Langwater Lustre 47044
Owned by A. L. Gile, Chinook, Washington.

5. Heifer from Ralph Tratt, Octav Voget.
6. Lura of Chicona, Albion L. Gile.
7. Ada of Chicona 94897, Albion L. Gile.
8. Middledale Virginia 2d 91188, Crawford Bros.
9. Verna of Chicona 94896, Albion L. Gile.
10. Golden Cremona 91118, Jean Du Luth Farms.

SENIOR AND GRAND CHAMPION MALE

Caribou King Albert 39281, Caribou Farms.

JUNIOR CHAMPION MALE

Golden Noble's Diodore 55778, Jean Du Luth Farms.

SENIOR AND GRAND CHAMPION FEMALE

Jean Du Luth Coronet 52816, Jean Du Luth Farms.

JUNIOR CHAMPION HEIFER

Josephine of Jean Du Luth 89690, Jean Du Luth Farms.

EXHIBITOR'S HERD

1. Caribou Farms showing Caribou King Albert 39281, Bella of Pomeroy 35740, Caribou Mary 75522, Caribou Josie 84334, and Caribou Mazeppa 2d 93581.
2. Crawford Bros. showing Ross Langdon of Hollow Hill 44807, Middledale Queen of the May 63548, Middledale Virginia 75533, Chene's Quintine of Rose City 78883, and Middledale Virginia 91188.
3. W. A. Goodin showing Governor's Trink Van 28590, Pollyanna of Spring Crest 63735, Lotawana of Rose City 67758, Governor's Yeksa Jewel of Rose City 83425, and Jasmine of Rose City 96683.
4. Albion L. Gile showing Langwater Traveler 38325, Lucilla of Chicona 37349, Vidette of Chicona 78429, Monica of Chicona 78436, and Helen of Chicona 90539.

YOUNG HERD

1. Caribou Farms showing Caribou Corporal 51233, Caribou Elizabeth 84289, Caribou Josie 84334, Caribou Buttercup 93897, and Caribou Mazeppa 2d 93581.
2. Jean Du Luth Farms showing Golden Noble's Diodore 55778, Marathon Rose of Jean Du Luth 79788, Golden Coronet of Jean Du Luth 81283, Josephine of Jean Du Luth 89690, and Jean Du Luth Coronet 2d 90316.
3. W. A. Goodin showing Langwater Khedive 51925, Jewel of Rose City 80028, Governor's Yeksa Jewel of Rose City 83425, Governor's Lotta of Rose City 88005, and Jasmine of Rose City 96683.
4. Albion L. Gile showing Chicona Linden 47341, Monica of Chicona 78436, Lilyeta of Chicona 85640, Helen of Chicona 90540, and Marjorie of Chicona 90539.

CALF HERD

1. Caribou Farms showing Caribou Jokastus 57546, Caribou Buttercup 93897, Caribou Ramee 93578, Caribou Fillpail 93579, and Caribou Mazeppa 2d 93581.
2. Hawley & Son showing Rival Masher of Woodvale 55742, Landom's Golden 92035, Landom's G. F.'s Beauty 92032, Landom's B. L. Beauty 92034, and Landom's Promise 93346.
3. Jean Du Luth Farms showing Golden Noble's Diodore 55778, Josephine of Jean Du Luth 89690, LaFontaine of Jean Du Luth 91131, Jean Du Luth Coronet 2d 90316 and Golden Cremona 91118.
4. Albion L. Gile showing Chicona Lover Bold 56725, Helen of Chicona 90540, Marjorie of Chicona 90539, Ada of Chicona 94896, and Lura of Chicona.
5. W. A. Goodin showing Yeksa Love Knot's Last of Rose City 60789, Governor's Yeksa Hope of Rose City 88006, Governor's Lotta of Rose City 88005, Jasmine of Rose City 96683, and Governor's Yeksa Starlight of Rose City.

PRODUCE OF COW

1. Caribou Farms on Produce of King's Alberta 33788, showing Caribou King Albert 39281 and Caribou Jokastus 57546.
2. Caribou Farms on Produce of Katonah's Fillpail 42573, showing Caribou Corporal 51233 and Caribou Fillpail 93579.
3. Jean Du Luth Farms on Produce of Jean Du Luth Coronet 52816, showing Golden Coronet of Jean Du Luth 81283 and Jean Du Luth Coronet 2d 90316.
4. Albion L. Gile on Produce of Lucilla of Chicona 37349 showing Chicona Landom 41597 and Chicona Linden 47341.
5. Albion L. Gile on Produce of Margaret of Chicona 23985, showing Monica of Chicona 78436 and Marjorie of Chicona 90539.
6. W. A. Goodin on Produce of Yeksa Love Knot 23807, showing Yeksa Love Knot's Last of Rose City 60789 and Yeksa June 48282.
7. W. A. Goodin on Produce of Yeksa Raindrop 48284.
8. Octav Voget on Produce of Galaday's French Girl of Sequoia 50310, showing Foshay's Dimple 92193.

(Continued on Page 24)

APPROVED ADVANCED REGISTER RECORDS

From December 1, 1919 to December 13, 1919

A. R.		Milk	B. F.	Age Yrs. Mos.	Owner
°7497	Magnet's Noble Beatrice 68638	10646.10	514.01	1—11	Elbert H. Baker, Gates Mills, Ohio.
‡7498	Golden Lassie of the Isle 2d 56851	8271.40	419.27	3—9	Mrs. S. C. Langdell, Eau Claire, Wis.
‡7499	Gabriel's Rose 56194	7750.40	384.69	3—11	Elliott-Brant Rancho. Owensmouth, Cal.
‡7500	Bluebell of the Rancho 75240	8506.80	386.83	4—7	Elliott-Brant Rancho, Owensmouth, Cal.
7501	Lily Hougue of Keewaydin 67231	8319.30	415.11	2—0	E. H. Baker, Gates Mills, Ohio.
7502	Beulah's Beauty of Woronoak 64065	6646.00	375.68	2—8	Woronoak Farms Co., Westfield, Mass.
7503	Governess of Arethusa 62862	7141.80	403.97	3—0	Woronoak Farms Co., Westfield, Mass.
7504	Hillswold Ramona 65896	9386.10	446.13	2—4	E. E. Hills, Shrewsbury, Mass.
°7505	Polly of Falcon's Flight 39879	14133.30	728.79	6—9	B. Austin Cheney, Litchfield, Conn.
7506	Jenny of Falcon's Flight 28118	12037.80	640.05	8—11	B. Austin Cheney, Litchfield, Conn.
7507	Janet of Glen Cove 31816	12852.90	594.12	9—3	Nels Jacobson, Lynden, Wash.
7508	May Rose Noblesse 46023	7730.30	469.89	5—3	Beaver Brook, Inc., Wilmington, Vt.
7509	Mixter Palla Dean 73193	9075.20	457.07	2—7	Est. George Mixter, Hardwick, Mass.
7510	Stockbridge Buttercup 65524	5550.80	287.07	2—2	Henry McBurney. Stockbridge, Mass.
7511	Imp. Aurora of Linwood 52610	12666.20	707.14	5—2	Homer F. Rundell, Livingston, Wis.
7512	Ella of Linwood 51086	12275.30	539.55	4—4	Homer F. Rundell, Livingston, Wis.
7513	Charlotta of Grand View 64722	6867.30	308.76	2—10	Henry Baumgartener, Wrightstown, Wis.
7514	Imp. Fanny's Sequel Darling 31780	9024.20	381.61	8—8	Henry Baumgartener, Wrightstown, Wis.
7515	Butter Belle of Grand View 53490	6978.90	413.85	4—7	Henry Baumgartener, Wrightstown, Wis.
7516	Imp. Dewy of Sarnia 65361	8298.70	449.32	5—0	Victor F. Lawson, Green Lake, Wis.
7517	Imp. Duet of Sarnia 65358	8049.10	436.15	5—3	Victor F. Lawson, Green Lake, Wis.
7518	Freda of Middlebrook 70525	7825.40	404.35	1—11	Gage E. Tarbell, Smithville Flats, N. Y.
7519	Gay Lenora 47261	13803.90	580.10	4—8	W. P. Craig, Pittsburgh, Pa.
7520	Coronation Daisy 2d 59362	8315.50	452.05	3—7	Gage E. Tarbell, Smithville Flats, N. Y.
7521	Beauty of Middlebrook 64553	7116.20	404.58	3—4	Gage E. Tarbell, Smiithville Flats, N. Y.
7522	Una of Broad Acres 65281	7744.80	375.04	2—4	Frank M. Smith, Sprngfield Center, N. Y.
			Reentries		
2932	Imp. Princess III of the Marais 40146	11846.40	711.18	7—6	W. H. Dupee, Santee, Cal.
3533	Lucilla of Chicona 37349	9863.20	565.74	7—1	Albion L. Gile, Chinook, Wash.
3766	Proud Dame 38916	14602.90	719.86	6—9	W. H. Dupee, Santee, Cal.
5647	Upland's Ellen 55157	9960.20	613.08	4—3	Frank P. Frazier, Ipswich, Mass.
5671	Vesta of Middlebrook 47725	9116.30	478.10	5—2	Gage E. Tarbell, Smithville Flats, N. Y.

Bulls Admitted to the A. R by Daughters Whose A. R. Numbers Appear in Brackets

Nuggett of Dunn County Guernsey Farm 22209 [7463-7498].

Deanie's Rose King 17773 [5091-7508].

Governor Chene 14228 [7243-7503].

†Class Leader (Description appears elsewhere) °Exceeds requirements by 100% or over ‡1 day test.

OWNER'S STATEMENT OF FEED FOR POLLY OF FALCON'S FLIGHT 39879, A. R. 7505

Oct.—12 lbs. daily of the following mixture: 400 lbs. bran, 200 lbs. each hominy and oil meal, 100 lbs. Ghelman's Feed, 300 lbs. gluten; 8 lbs. ensilage, 10 lbs. clover hay.

Nov.—Same ration as given in October.

Dec.—14 to 15 lbs. daily of the following mixture: 500 lbs. each bran and ground oats, 100 lbs. each hominy and cottonseed meal, 400 lbs. gluten, 300 lbs. oil meal; 4.5 lbs. beet pulp, 35 lbs. ensilage, 15 lbs. alfalfa and mixed hay.

Jan.—14 lbs. daily of the following mixture: 300 lbs. bran, 100 lbs. each hominy and cottonseed meal, 250 lbs. ground oats, 200 lbs. gluten, 150 lbs. oil meal; 4.5 lbs. beet pulp, 35 lbs. ensilage, 15 lbs. alfalfa.

Feb.—15 lbs. daily of the following mixture: 600 lbs. bran, 250 lbs. corn meal, 500 lbs. ground oats, 400 lbs. gluten, 200 lbs. cottonseed meal, 300 lbs. oil meal; 4 lbs. beet pulp. 35 lbs. ensilage, 15 lbs. alfalfa and clover hay.

Mar.—15 lbs. daily of the following mixture: 300 lbs. bran, 125 lbs. hominy, 250 lbs. ground oats, 200 lbs. gluten, 100 lbs. cottonseed meal, 150 lbs. oil meal; 4 lbs. beet pulp, 30 lbs. ensilage, 10 lbs. alfalfa.

Apr.—15 lbs. daily of the following mixture: 300 lbs. bran, 125 lbs. hominy, 250 lbs. ground oats, 200 lbs. gluten, 150 lbs. cottonseed meal, 100 lbs. oil meal; 4 lbs. beet pulp, 30 lbs. ensilage, 12 lbs. alfalfa.

May—Same ration as given in April with 11 lbs. salt added to mixture.

June—16.5 lbs. daily same mixture as April; 4.5 lbs. beet pulp, 30 lbs. ensilage to the 14th, then 30 lbs. green clover, 12 lbs. alfalfa.

July—Same grain ration as June; 6 lbs. beet pulp, 30 lbs. green clover, 12 lbs. timothy hay.

Aug.—16.5 lbs. daily of the following mixture: 300 lbs. bran, 100 lbs. hominy, 250 lbs. each ground oats and gluten feed, 200 lbs. Unicorn Dairy Ration, 150 lbs. cottonseed meal; 6 lbs. beet pulp, green corn, 12 lbs. timothy hay.

Sept.—18 lbs. daily same mixture as August; same roughage.

Oct.—Same ration as given in September.

OWNER'S STATEMENT OF FEED FOR MAGNET'S NOBLE BEATRICE 68638 A. R. 7497

July—91 lbs. grain: 6 lbs. corn meal, .5 lb. ground oats, 2.5 lbs. Unicorn Dairy Ration and 82 lbs. of equal parts bran and ground oats with .5 lb. oil meal added; green oats and peas to the 23d, then green corn.

Aug.—298.25 lbs. grain: 14 lbs. corn meal, 13.75 lbs. ground oats, 236.5 lbs. Unicorn Dairy Ration, 5 lbs. cottonseed meal and 28.5 lbs. of equal parts bran and ground oats with .5 lb. oil meal added; 30.5 lbs. beet pulp, 700 lbs. ensilage, green corn.

Sept.—302.5 lbs. grain: 15 lbs. each corn meal and ground oats, 258.5 lbs. Unicorn Dairy Ration, 14 lbs. oil meal; 43 lbs. beet pulp, 600 lbs. ensilage, green corn.

Oct.—346 lbs. grain: 15.5 lbs. each corn meal, ground oats, and oil meal, 299.5 lbs. Unicorn Dairy Ration; 46.5 lbs. beet pulp, 930 lbs. ensilage, green corn to the 7th, 240 lbs. clover hay.

Nov.—366 lbs. grain: 15 lbs. each corn meal and oil meal, 336 lbs. Unicorn Dairy Ration; 45 lbs. beet pulp, 900 lbs. ensilage, 300 lbs. clover hay.

Dec.—377.5 lbs. grain: 15.5 lbs. each corn meal, ground oats, and oil meal, 331 lbs. Unicorn Dairy Ration; 46.5 lbs. beet pulp, 930 lbs. ensilage, 330 lbs. clover hay.

Jan.—379.5 lbs. grain: 15.5 lbs. each corn meal, ground oats, and oil meal, 333 lbs. Unicorn Dairy Ration; 46.5 lbs. beet pulp. 1035 lbs. ensilage, 220 lbs. alfalfa, 90 lbs. clover hay.

Feb.—332.5 lbs. grain: 14 lbs. corn meal, 5 lbs. ground oats, 294.5 lbs. Unicorn Dairy Ration, 3.5 lbs. cocoanut meal, 5.5 lbs. cottonseed meal, 10 lbs. oil meal; 53.25 lbs. beet pulp, 980 lbs. ensilage, 280 lbs. alfalfa.

Mar.—370 lbs. grain: 15.5 lbs. each corn meal and cottonseed meal, 309 lbs. Unicorn Dairy Ration, 30 lbs. cocoanut meal; 69.75 lbs. beet pulp, 1085 lbs. ensilage, 310 lbs. alfalfa.

Apr.—355.75 lbs. grain: 15 lbs. each corn meal, ground oats, and cottonseed meal, 277 lbs. Unicorn Dairy Ration, 33.75 lbs. cocoanut meal; 67.5 lbs. beet pulp, 1050 lbs. ensilage, 300 lbs. alfalfa.

May—406.25 lbs. grain: 15.5 lbs. each corn meal, ground oats, and cottonseed meal, 321 lbs. Unicorn Dairy Ration, 38.75 lbs. cocoanut meal; 69.75 lbs. beet pulp, 1085 lbs. ensilage, 310 lbs. alfalfa.

June—378.5 lbs. grain: 15 lbs. each corn meal and ground oats, 311 lbs. Unicorn Dairy Ration, 37.5 lbs. cocoanut meal; 67.5 lbs. beet pulp, 860 lbs. ensilage, green oats and peas from the 12th, 110 lbs. alfalfa.

July—226 lbs. grain: 18 lbs. hominy, 176.5 lbs. Unicorn Dairy Ration, 9 lbs. cottonseed meal, 22.5 lbs. cocoanut meal; 27 lbs. beet pulp, 450 lbs. ensilage, alfalfa.

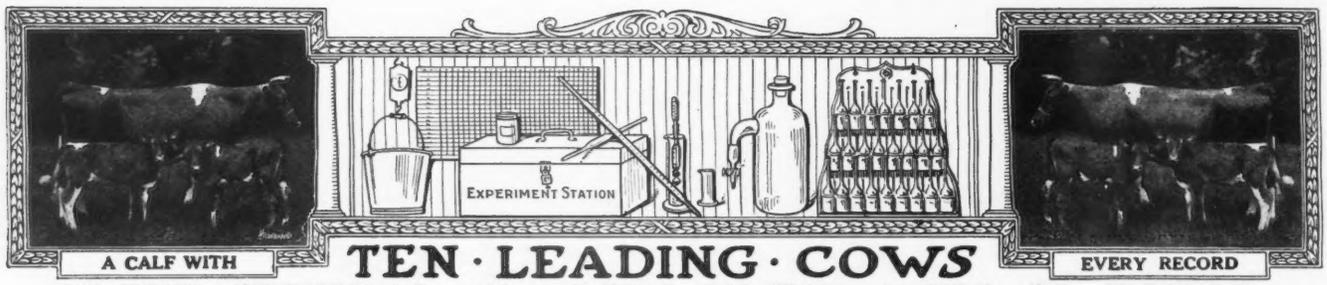

A CALF WITH

TEN · LEADING · COWS

EVERY RECORD

IN · THE · SEVERAL · CLASSES · OF · THE · ROLL OF HONOR

CLASS AA—FIVE YEARS AND OVER

	Lbs. Milk	Lbs. B. Fat		Lbs. Milk	Lbs. B. Fat
Duchess Ruth 47060 A. R. 3523	14644.2	850.49	Princess of Thorn Hill 44951 A. R. 4816	11751.2	736.63
Carwytham Queen 41121 A. R. 4456	15788.4	816.27	Mixter Dawn 58048 A. R. 4526	13850.8	716.15
Carrie of Hillhurst 34864 A. R. 5973	15307.8	814.83	La Noce of Riverside Farm 36284 A. R. 2522	14776.1	710.66
Ultra Lady 38913 A. R. 3348	14019.2	748.16	Mauley 23526 A. R. 7152	14879.3	706.95
Imp. Flora of City View 59640 A. R. 7378	13376.6	743.20	Apple Blossom of Indian Creek 32757 A. R. 6523	14107.8	702.57

CLASS BB—FOUR AND ONE-HALF TO FIVE YEARS

Imp. Wyebrook Rose 69245 A. R. 6186	14872.1	710.21	Imp. Pretoria 14443 A. R. 73	11528.8	595.35
Susie of the Ridge 43719 A. R. 4723	12072.1	664.10	Eckstein's Meadow Lark 44777 A. R. 6851	11833.8	586.61
Princess May of Linda Vista 47711 A. R. 6019	12232.7	627.48	Miss Rosedale 42683 A. R. 3720	11856.8	586.42
Colette Standish 48426 A. R. 5517	12822.1	603.85	Imp. Alicia of St. Croix 54119 A. R. 4690	11743.8	577.96
Nella Jay 6th 55417 A. R. 5539	12301.0	602.92	Rival's Buttercup of Dellwood 46825 A. R. 4532	8831.8	572.30

CLASS CC—FOUR TO FOUR AND ONE-HALF YEARS

Linden Girl of Harbor Hill 3d 58625 A. R. 4651	15032.9	785.89	Florestine's Triumph 43846 A. R. 4350	10409.2	599.46
Idyl of Koshkonong Place 48151 A. R. 5684	14466.3	685.98	*Friquet's Daisy of Bellview 55861 A. R. 7360	13373.1	589.26
Cora of Gerar 48309 A. R. 4706	15368.8	665.94	Dawn's Daisy 54160 A. R. 6215	14452.4	587.37
Donna May Fanchon of Linda Vista 47709 A. R. 4878	15037.7	635.90	Little Beauty 2d 45221 A. R. 5518	10398.7	577.56
Belle of Canandaigua 44832 A. R. 4534	11965.0	616.05	Spotswood Daisy Pearl 17696 A. R. 790	11570.7	572.67

CLASS DD—THREE AND ONE-HALF TO FOUR YEARS

Clare of Gerar 49122 A. R. 4733	13782.9	637.79	Imp. Grand Fort Pride III. 60614 A. R. 6003	11434.3	570.33
Dairymaid of Nelsonville 50051 A. R. 6852	12068.8	590.36	Buttercup of Geneva 41957 A. R. 5705	9718.9	561.39
Enchantress of Dellwood 56697 A. R. 5945	11617.9	586.58	Imp. Dewdrop III. of the Hall 35221 A. R. 3717	9780.2	519.30
Diantha of Two Rivers 52328 A. R. 6391	12189.6	584.61	Goldie Bell's Julia 54006 A. R. 6175	8452.0	513.38
Imp. Wintershill Meg 2d 48506 A. R. 3824	12347.2	583.33	Nankeen 8th 47814 A. R. 6743	9575.6	511.04

CLASS EE—THREE TO THREE AND ONE-HALF YEARS

Pearl's Dot 57445 A. R. 6140	11695.5	612.29	Glen Gable Miranda 57687 A. R. 7429	9989.3	556.81
Jean Du Luth Coronet 52816 A. R. 6392	12603.9	580.61	Imp. Fan IV. of the Crou te 28519 A.R. 2442	11872.8	539.34
Flossie of Fox Valley 51627 A. R. 6503	11082.0	578.17	Loretta of Waldorf Farm 70255 A. R. 7377	11975.3	539.03
Tricksey's Glenwood Girl 49110 A. R. 6216	10392.1	575.11	Trixy of the Ridge 42583 A. R. 4579	9557.0	537.38
Mollie Rose O. D. 50617 A. R. 6210	10397.6	563.74	Yeoman's Mixter Picotty 62965 A. R. 5832	11034.0	535.59

CLASS FF—TWO AND ONE-HALF TO THREE YEARS

Little Star of Glencairne 64127 A. R. 7461	11549.9	630.50	Susie of the Ridge 43719 A. R. 4723	8931.3	514.07
Rival's Princess of Dellwood 62373 A. R. 7196	9515.6	586.51	Hillswold Dorfsie 61034 A. R. 6827	10740.3	507.34
May Rose Dally 60660 A. R. 6844	10651.3	548.00	Ruth of Two Rivers 54059 A. R. 6286	9521.6	500.88
La Verne of Birchwood 54188 A. R. 6141	11301.4	545.38	Gem of Broad Acres 55967 A. R. 6772	10847.8	495.77
Ada of Hop City 15361 A. R. 91	8605.1	517.11	Nella Girl of Pencoyd 58630 A. R. 7021	12841.0	493.30

CLASS GG—TWO TO TWO AND ONE-HALF YEARS

Pearl Rose of Beaver Ridge 63932 A. R. 7082	12390.4	688.80	Brownie of Linwood 60747 A. R. 6804	10761.7	532.05
Minnehaha's Papoose 67732 A. R. 7211	11623.6	678.37	Pearl's Dot 57445 A. R. 6140	9820.8	531.61
Theodore's Pride 42768 A. R. 3837	11587.4	594.02	Sequel's Deanie 57806 A. R. 6618	11132.8	509.66
Lillia of Iowa 43159 A. R. 3929	10535.7	568.94	Imp. Modesty of Edgemoor 63562 A. R. 6853	10183.9	504.09
Irene of Sylvanite 65170 A. R. 7151	10324.8	561.39	Kulshan Hayes May Rose 73318 A. R. 6644	8261.2	500.40

AVERAGE YIELD OF 70 CLASS LEADERS 11819.51 LBS. MILK; 603.91 LBS. BUTTER FAT; 5.11 PER CENT

The above are as they appeared Dec. 15, 1919.

Summary of 756 Double Letter Records

	Records	Lbs. Milk	Lbs. B. F.	Per Cent.
Class AA	212	9790.66	481.39	4.916
Class BB	61	9110 74	458.52	5.032
Class CC	85	8829.37	446.46	5.056
Class DD	69	8203.96	417.53	5.088
Class EE	79	7884.59	399.23	5.063
Class FF	93	7550.64	389.13	5.153
Class GG	157	7091.69	363.23	5.099
Av. for	756	8451.56	425.32	5.032

*First Appearance in this List

Milk Production

Best Year's Record 14644.20 lbs.

Av. Ten Largest Records 15151.62 lbs.

Butter Fat Production

Best Year's Record 850.49 lbs.

Av. Ten Largest Records 763.25 lbs.

Largest double letter record for which certificate has been written since last issue of Journal. Friquet's Daisy of Bellview 55861 A. R. 7360. 13373.10 lbs. milk; 589.26 lbs. fat in Class CC.

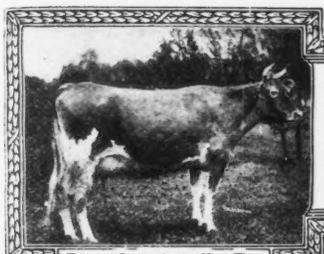

Record: 863.36 lbs. Fat

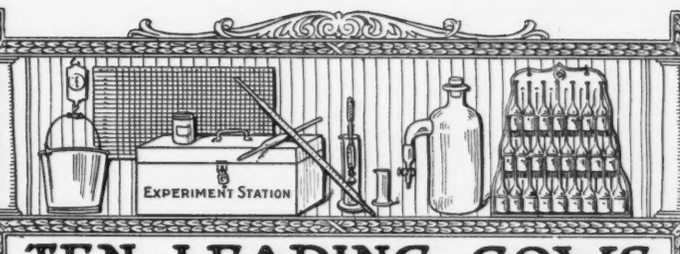

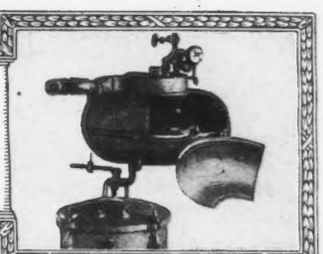

Babcock Tester

TEN · LEADING · COWS IN · THE · SEVERAL · CLASSES · OF · THE · ADVANCED · REGISTER

CLASS A—FIVE YEARS AND OVER

	Lbs. Milk	Lbs. B. F.		Lbs. Milk	Lbs. B. F.
Murne Cowan 19597 A. R. 1906	24008.0	1098.18	Yeksa's Tops of Gold's Fannie 22362 A. R. 2394	19794.9	981.53
May Rilma 22761 A. R. 1726	19673.0	1073.41	Spotswood Daisy Pearl 17696 A. R. 790	18602.8	957.38
Nella Jay 4th 38233 A. R. 3194	20709.9	1019.25	Julie of the Chene 30460 A. R. 2752	17661.0	953.53
Langwater Nancy 27943 A. R. 1826	18783.5	1011.66	Imp. Bijou des Frances 44541 A. R. 3043	17104.0	943.41
Langwater Hope 27946 A. R. 1978	19882.0	1003.17	Belladia 31909 A. R. 2801	19631.9	934.05

CLASS B—FOUR AND ONE-HALF TO FIVE YEARS

Dairymaid of Pinehurst 24656 A. R. 843	17285.3	910.67	Pandora's Valentine of Rich Neck 27622 A. R. 1742	14341.6	784.22
Julie of the Chene 30460 A. R. 2752	15174.2	827.26	Glenanaar of the Glen 23619 A. R. 1907	16813.1	780.66
Langwater Cleopatra 47043 A. R. 4637	15364.7	792.51	Ina's Grace 49724 A. R. 7399	13502.5	775.04
Lady Lesbia 25142 A. R. 1348	13582.8	787.03	Lady Dairymaid of Pinehurst 29723 A. R. 2106	14770.0	769.58
King's Alberta 33788 A. R. 2555	13954.9	785.61	Rosalie of Woodend 39337 A. R. 4053	13611.7	768.50

CLASS C—FOUR TO FOUR AND ONE-HALF YEARS

Pearl Rose of the Glen 47414 A. R. 4900	16855.6	884.21	Polly's Beauty 35078 A. R. 2911	16629.8	774.40
Azucena's Pride 2d 24957 A. R. 1469	16203.9	855.70	Imp. Dora II. of Les Marais 37737 A. R. 1999	15434.9	770.38
Governor's Pauline 30472 A. R. 2441	14930.0	844.47	Imp. Dawn of Sarnia 58773 A. R. 6677	13897.8	759.38
Langwater Lustre 47044 A. R. 6794	17307.2	806.10	Nivolette 2d 60799 A. R. 5982	16046.0	758.49
Linden Girl of Harbor Hill 3d 58625 A. R. 4651	15032.9	785.89	Pauline Standish 33533 A. R. 3308	15870.6	757.21

CLASS D—THREE AND ONE-HALF TO FOUR YEARS

Dolly Dimple 19144 A. R. 628	18458.8	906.89	Langwater Dorothy 27944 A. R. 1822	16099.7	781.65
Clover of Pencoyd 3d 48274 A. R. 4832	14360.3	818.04	Lady's Hope of Maple Hill 44843 A. R. 5700	15126.4	776.63
Langwater Heroine 49483 A. R. 5292	16221.1	805.64	Imp. Princess of the Blicqs 28485 A. R. 1908	12608.8	774.16
Mignonette of Rich Neck 36828 A. R. 7054	14304.9	800.77	Nella Jay 4th 38233 A. R. 3194	16039.9	769.33
Royal's Pearl 45209 A. R. 4384	16930.4	788.37	Imp. Rosie V. of the Bourg de Bas 36380 A. R. 2802	14065.1	755.07

CLASS E—THREE TO THREE AND ONE-HALF YEARS

Jehanna Chene 30889 A. R. 2588	16186.7	863.36	Miranda of Edgewater 30970 A. R. 2363	14617.3	730.49
Dairymaid of Pinehurst 24656 A. R. 843	14562.4	860.26	Langwater Desire 40709 A. R. 4877	14219.8	708.69
Imp. Donnington Goldie 5th 59866 A. R. 4811	17861.7	796.52	Imp. Snowdrop III. of Havilland 60641 A. R. 6193	12881.9	707.08
Glenwood's Buttercup 48137 A. R. 3224	13728.9	769.82	Sanoma's Archer Girl 56637 A. R. 6758	13270.6	692.08
Masher's Elsie 24986 A. R. 1967	14458.7	745.75	Marshie D. V. 67481 A. R. 6858	12038.7	691.61

CLASS F—TWO AND ONE-HALF TO THREE YEARS

Langwater Hope 27946 A. R. 1978	15078.8	773.59	Azucena's Pride 2d 24957 A. R. 1469	12633.3	706.46
Jesebel of Edgemoor 52584 A. R. 6195	12434.9	748.32	Linden Girl of Harbor Hill 3d 58625 A. R. 4651	12636.9	681.34
Island Farm's Milvia Lassie 60950 A. R. 7274	14184.6	742.44	Rose of Langwater 24204 A. R. 1445	12966.5	669.89
Cavalier's Helen 65648 A. R. 6821	12668.3	734.34	Imp. Buttercup II. of Beauregard 35799 A. R. 2638	10623.3	659.71
Imp. Rhoda des Blanc Bois 68684 A. R. 7078	12588.8	723.99	Bess of Sharon 69074 A. R. 6953	13496.2	658.89

CLASS G—TWO TO TWO AND ONE-HALF YEARS

Langwater Phyllis 70607 A. R. 6614	13288.4	746.23	Pearl Rose of the Glen 47414 A. R. 4900	12378.8	711.43
Brookmead's Dorothy 55715 A. R. 6082	14179.4	742.08	Nugget's Primrose 48835 A. R. 4001	15436.1	705.56
Cherry of Edgewater 38413 A. R. 3361	13454.2	732.97	Dolly Dimple 19144 A. R. 628	14009.1	703.36
Nella Jay 4th 38233 A. R. 3194	14772.7	726.32	Pearl Rose of Beaver Ridge 63932 A. R. 7082	12390.4	688.80
Follyland Nancy 52457 A. R. 5266	12270.9	712.60	John Q's May Rose 57550 A. R. 6290	12447.2	684.03

AVERAGE YIELD OF 70 CLASS LEADERS 15206.30 LBS. MILK; 796.39 LBS. BUTTER FAT; 5.24 PER CENT.

The above are as they appeared Dec. 15, 1919

Summary of 8829 Advanced Register Records.

	Records	Lbs. Milk	Lbs. B. F.	Per Cent.
Class A	2582	10270.82	511.75	4.982
Class B	543	9736 84	486.43	4.995
Class C	693	9415.76	526.53	5.591
Class D	762	9140.59	461.33	5.047
Class E	875	8502.43	429 52	5.051
Class F	1059	8209.41	413.97	5.042
Class G	2315	7888.84	392.71	4.978
Av. for	8829	9026.24	455.91	5.050

Milk Production	Butter Fat Production
Best Year's Record 24008.0 lbs.	Best Year's Record 1098.18 lbs.
Av. Ten Largest Records 19960.96 lbs.	Av. Ten Largest Records, 997.56 lbs.

Largest record for which certificate has been written since last issue of Journal. Polly of Falcon's Flight 39879, 7505, 14133.30 lbs. milk; 728.79 lbs. fat in Class A.

Pacific International Exposition

(Continued from Page 20)

GET OF SIRE

1. Caribou Farms on Get of Jokastus 17320, showing Caribou Jokastus 57546, Caribou Buttercup 93897, Caribou Ramee 93578, and Caribou Mazeppa 2d 93581.
2. Jean Du Luth Farms on Get of Golden Noble of the Lakes 37091, showing Golden Noble's Diodore 55778, Golden Coronet of Jean Du Luth 81283, Jean Du Luth Coronet 2d 90316, and Golden Cremona 91118.
3. Hawley & Son on Get of Chicona Landom 41597, showing Landom's May Day 58972, Landom's Squire 56406, Landom's Golden 92035, and Landom's Promise 93346.
4. Caribou Farms on Get of Jokastus 17320, showing Caribou Corporal 51233, Caribou Rose 87281, Caribou Josie 84334, and Caribou Fillpail 93579.
5. W. A. Goodin or Get of Kitchener's Governor of Corona 19206.
6. Albion L. Gile on Get of Langwater Traveler 38325, showing Vidette of Chicona 78429, Lilyeta of Chicona 85640, Linnie of Chicona 89101, and Melita of Chicona 85641.
7. W. A. Goodin.
8. Albion L. Gile on Get of Langwater Traveler 38325, showing Helen of Chicona 90540, Marjorie of Chicona 90539, Chicona Lover Bold 56725, and Chicona Tacoma 56544.

SENIOR ADVANCED REGISTER COW

1. Lucilla of Chicona 37349, A. L. Gile.
2. Sonsie of Waumesit 2d 29512, W. A. Goodin.

JUNIOR ADVANCED REGISTER COW

1. Jean DuLuth Coronet 52816, Jean DuLuth Farms.
2. William's May Rose of Jean DuLuth 56836, Jean DuLuth Farms.
3. Mixter Acorn 58035, A. I. & J. Hughes.
4. Galaday's French Girl of Sequoia 50130, Octav Voget.

ADVANCED REGISTER COW WITH TWO OF HER PROGENY

1. Jean DuLuth Coronet 52816, with Golden Coronet of Jean DuLuth 81283 and Jean DuLuth Coronet 2d 90316, Jean LuLuth Farms.
2. Lucilla of Chicona 37349 with Chicona Landom 41597 and Chicona Linden 47341, Albion L. Gile.

GUERNSEYS IN SOUTH CAROLINA

A Review of Two Years of Rapid Development

THE following letter was seen by J. C. Courter of Jetersville, Virginia, and he considered it such a clear cut summary of the Guernsey situation in South Carolina that Mr. Courter prevailed on Mr. Cooper to allow him to submit it to the JOURNAL for publication. We quote:

"The development of Guernsey interest in South Carolina may be said to date from 1915. Prior to this time there were Guernseys within the borders, but in comparatively few numbers, the most outstanding Guernseys together with the oldest breeders being situated in Fairfield and Chester counties.

"In 1915, Lee County through her cooperative dairy association and with a view of adopting some method of agriculture to offset the ravages of the Boll Weevil adopted the Guernsey as her dairy type, and immediately began purchasing Guernsey cattle throughout the country in lots of one to forty. Before the year of 1916 had passed, there had been brought into Lee County around 200 pure bred Guernseys. Among these were included four or five of the best bulls.

"Following Lee County, Marlboro, Darlington, Marion, and other sections of the Pee Dee were aroused and enthused over Guernseys, and followed Lee County in the course that she had adopted.

"The enthusiasm that was invading the Pee Dee section of the state aroused the love of the Guernsey, which had been lying dormant in the breeders of these cattle in Fairfield, Chester, York, and other counties. These people, too, began to purchase Guernsey cattle in large lots.

"Since 1915, some of the most important sales of Guernseys have been held in this state that have ever been held anywhere. For instance, at Wisacky, in Lee county, there were sold at public auction, forty imported Guernsey heifers, not a single one leaving the state, but all being scattered over eleven counties. Following this sale, Marlboro, with her progressive county agent, and dairy farmers, held two sales of sixty odd pure bred females.

"Then Chester and Rock Hill each held a public sale of Guernsey females, which excelled all the other sales both in prices and numbers.

"Since this time, individual breeders, bankers, mill presidents, hotel companies, etc., have brought in Guernseys from all over the country, until to-day, South Carolina Guernseys have come from seventeen states in the Union, besides from across the waters from England, and the home of the Guernseys,—the Island of Guernsey.

"The enthusiasm, interest, and success of dairying and breeding of Guernseys is not a fad or passing fancy, but a business proposition, and a reality. It has become a real business, founded on safe and sound policies, whose success has insured its future existence, and continued interest.

"The Guernsey is probably the most attractive of all dairy breeds. She is kind, docile, strong, and vigorous. Her milk is unexcelled in flavor and color. It is rich and the quantity is great. This is an ideal breed for South Carolina and Southern conditions.

"The Guernsey is the youngest of all dairy breeds in *America* to-day, and while she is small as compared with the Jersey and Holstein, her records and production are unexcelled, and are making her more attractive each day. The demand is simply unlimited, and in no place in the union is this demand greater than in the Southern states.

"South Carolina is looked upon by THE AMERICAN GUERNSEY CATTLE CLUB, and Guernsey breeders over the entire country, as one of the most advanced fields for Guernsey interest in the entire country.

"Chester, in November, 1919, held the greatest Guernsey show that has probably ever been held south of the Mason and Dixon line, with Lee county a close second.

"It is estimated that within the past two or three years, more than 300 pure bred females, more than 350 grades, and also about thirty-five bulls of the highest type and blood lines have been brought into this state to add to the already attractive number of Guernseys within her borders.

"Efforts and arrangements are now being perfected to bring Guernsey cattle to South Carolina direct from the Island of Guernsey, and it will not be surprising to see the results of the next two years double those of the past three or four."

—R. M. COOPER, JR.

Sales

The Western Guernsey Breeders' Association will hold a Wisconsin State Guernsey Sale Friday, February 13, 1920, at Madison, Wisconsin. See advertisement on page 27.

Florham Farms, Madison, New Jersey, May 5, 1920. L. F. Herrick, Worcester, Massachusetts, Sales Manager.

Third Annual Combination Sale, Chicago, Illinois, May 13, 1920. L. F. Herrick, Sales Manager.

Osceola Farms Sale, Cranford, New Jersey, May 20, 1920. L. F. Herrick, Sales Manager.

Guernseys Wanted

This column contains the names and addresses of those who have informed us that they are in the market for Guernseys, also brief descriptions of the cattle wanted.

Francis H. Fassett, Yakima, R. 8, Box 251, Washington. Three Guernsey females and one male.

Leon Lalouette, Florence, Kansas. A Guernsey bull which he desires to purchase near home, at a reasonable price.

George L. Shelleman, New Oxford, R. 2, Pennsylvania, is interested in Guernsey calves of both sexes. He also requests prices on Guernsey cows.

Myron H. Lounsbury, Croton-on-Hudson, New York. A few good Guernsey heifers or a couple of cows for a foundation herd.

A. F. Gosler, R. 3 Box 33A, Houston, Texas. Guernseys for foundation herd.

A. D. Powell, Tangipahoa, Louisiana. A Guernsey bull and heifer.

Forest Peters, Direct, Texas. Guernsey cows.

Mrs. Martha M. Bell, Barnesboro, R. 2 Box 54, Pennsylvania, states that through this column she was able to buy a Guernsey bull. She now wishes to purchase one or two good registered cows for a foundation herd. She does not wish to pay large prices, and would accept cows that are advanced in age.

Globe Nuseries, Bristol, Tenn-Va. A few two year old heifers.

WHAT THE COWS ARE DOING

Their latest credits in the Advanced Register

Special Note: This list contains the monthly and total credits as checked at the time of going to press. Any omissions or back credits given signify that either data had not been received in time or are held pending verification. These credits are subject to verification and correction until final approval and acceptance and are all made on the two-day test basis except where especially noted.

ADKINS, B. F., HEBRON, MD.								
Imp. Daisy Queen of Mara Alva 77219	F	239	Oct	807.0	4.32	34.86	7420.4	317.43
Donna of Cosquay 69118	F	239	Oct	692.0	4.05	28.03	5981.7	252.84
Imp. King's Maid of Mara Alva 77221	F	161	Oct	783.7	4.38	34.33	4656.8	201.69
Margaret of Cosquay 52414	B	291	Oct	527.3	4.42	23.31	7462.8	352.46
Pansy of Locust Hill 41487	A	167	Oct	824.8	4.18	34.48	5577.9	243.99
Portia of Cosquay 56540	B	228	Oct	729.5	5.08	37.06	7221.4	376.73
Red Rose of Cosquay 75188	G	99	Oct	995.5	3.81	37.93	3341.0	130.78
Imp. Sweet Nicolle's Primula of Mara Alva 77222	F	228	Oct	981.8	4.48	43.98	8088.7	367.58
ALLEN, H. M., TROY, OHIO.								
Dolly of Sweet Springs 67793	G	358	Oct	728.3	5.04	36.71	8529.0	420.42
Mar's Gay Miss 56326	A	153	Oct	820.9	6.24	51.22	5221.3	270.09
Mar's Lady Blanche 56318	A	266	Oct	618.5	5.77	35.69	7781.9	358.37
Naomi of Sweet Springs 66417	F	365	Sept	539.1	5.44	29.33	7549.9	354.01
Rosie Latona of Sweet Springs 85771	F	122	Sept	926.2	3.80	35.20		
		153	Oct	902.3	4.14	37.36	5107.3	194.99
Rusty Locks of Sweet Springs 62242	B	279	Oct	695.4	4.91	34.14	8628.3	350.44
Sadie of Sweet Springs 87435	F	250	Oct	608.4	5.46	33.22	6775.1	284.01
Trump's Violet 64158	E	199	Oct	835.2	5.36	44.77	6580.7	306.64
AMES, JOHN S., NORTH EASTON, MASS.								
Mottled Gold of Langwater 85675	G	209	Oct	834.4	4.13	34.46	7266.4	316.76
ARCHER, MISS CAROLINE, READING, PA. 1 day test.								
Auricula B. of Pinehurst 35068	A	47	Oct	1200.2	4.03	48.37	1724.0	68.33
Pride of Flying Hill 61841	D	222	Oct	798.2	5.97	47.65	5609.0	295.67
AUSTIN, J. L., NEWTOWN SQUARE, PA.								
Imp. May Rose of the Frie Baton 68651	A	153	Oct	888.5	5.19	46.11	5750.5	256.31
Imp. May Rose II. of the Frie Baton 68669	C	336	Sept	31.9	4.19	1.34		
		365	Oct	888.8	6.00	53.33	11504.4	549.09
Imp. Nellie's Gem des Blancs Bois 68664	B	279	Oct	686.1	6.35	43.57	7894.5	414.19
BALLARD BROS., NILES, MICH. 1 day test.								
Fair Daisy of Maple Row 58316	B	315	Oct	389.5	6.72	26.17	7757.5	445.67
Pansy of Ballard Farm 73851	G	271	Oct	483.8	5.23	25.30	5649.2	269.53
Princess Charming of Ballard Farm 70423	G	326	Oct	359.5	6.46	23.22	5263.1	299.05
BANCROFT, HUGH, COHASSET, MASS.								
Nora of Glenburnie 37533	A	184	Oct	514.2	5.42	27.87	4921.7	244.88
BARBOUR, W. T., BIRMINGHAM, MICH.								
Belle of Briarbank 55268	B	180	Oct	1141.2	5.82	66.42	6879.1	343.66
Bess of Briarbank 2d 55274	C	214	Oct	1049.9	5.49	57.64	9073.3	446.18
Briarbank Queen 2d 56522	D	338	Oct	868.4	5.22	45.33	11600.2	550.17
Janoca of Briarbank 2d 55275	C	271	Oct	1070.1	6.27	67.10	9840.5	553.83
Pava of Briarbank 3d's Dairymaid 72822	G	322	Oct	608.8	5.16	31.41	8534.5	414.27
BARRON, C. W., COHASSET, MASS.								
Carnation of Oaks Farm 67074	E	87	Oct	815.4	5.08	41.42	2318.4	110.32
Daisy Fern of Old Orchard 70576	F	214	Sept	569.1	5.10	29.02		
		245	Oct	640.6	5.32	34.08	6370.4	301.55
Dixey Moon of Old Orchard 70579	F	245	Oct	868.3	4.88	42.37	8191.3	364.41
Don's Victime of Oaks Farm 74825	F	135	Oct	917.2	4.46	40.91	4702.0	193.13
Dora's Moon of Old Orchard 70577	F	245	Oct	500.3	6.90	34.52	6116.7	301.85
Golden Rose of Cosquay 63098	A	298	Oct	651.5	6.55	42.67	9550.3	541.69
Golden Wissy of Pencoyd 32799	A	87	Oct	795.8	5.25	41.78	2278.8	113.80
Jessie W. of Westwood 49631	A	153	Oct	815.2	4.83	39.37	4679.7	210.78
June of Bellemead 68286	F	148	Sept	546.5	5.53	30.22		
		179	Oct	642.2	5.81	37.31	4590.3	241.98
Louise of Westwood 49632	A	30	Sept	961.1	4.55	43.73		
		61	Oct	913.1	4.88	44.56	1874.2	88.29

HERDLEA

THE HOME OF THE BEST IN GUERNSEYS

An Unparalleled Opportunity

We have purchased **ITCHEN DAISY'S MAY KING OF LANGWATER** from Mr. John Dupee, Santee, California, and will sell two of our four great herd bulls

Correspondence and Inspection are cordially invited

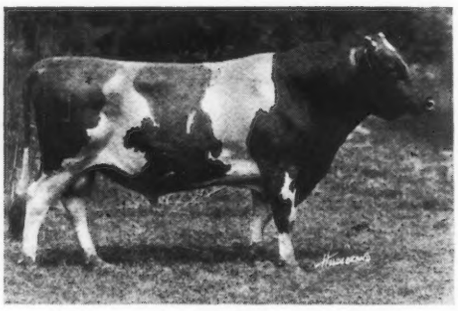

LANGWATER RARITAN

(Dropped Mar. 23, 1910)

Own brother to Langwater Nancy, 1011 lbs. fat, dam of the highest price bull or cow of the breed

Sire of 9 A. R. daughters with more on test, including Raritan's Daisy Moon of Craigamoor, 7342.1 lbs. milk: 334.99 lbs. fat in 134 days and now making over 2½ lbs. fat a day

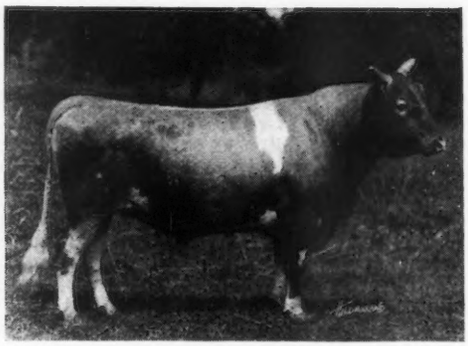

IMP. GOLD RAISER

(Dropped Sept. 16, 1913)

Out of an own sister to the dam of Langwater Hope and granddam of Langwater Warrior, two of the greatest animals ever bred at Langwater

We own six of his daughters and will give them every opportunity as they freshen

FLORHAM AUTOCRAT

(Dropped May 23, 1913)

A great breeding son of Ne Plus Ultra

His first daughters to freshen made 570 lbs. and 501 lbs. fat in at 2 and 2½ years

His progeny have been consistent prize winners

Many cows in the herd have been bred to him

CHARLOTTE'S MAY KING

(Dropped Dec. 27, 1912)

By Langwater King of France, an A. R. son of King of the May

We purchased this bull with over twenty of his daughters, two of which are on test and we will test at least a dozen more

ANDERSON T. HERD
PROP.

LOUIS McL. MERRYMAN
W. W. BLAKE ARKCOLL } **Supt.**

NEW HOPE, PA.

WISCONSIN STATE GUERNSEY SALE

To Be Held Under the Auspices of the
WESTERN GUERNSEY BREEDERS' ASSOCIATION

FRIDAY, **February 13, 1920** — **AT** — **MADISON,** **Wisconsin**

80 CHOICE GUERNSEYS

TO BE OFFFRED

Place of Sale

The Sale will be held during the week of the Farmers' Short Course at Madison, Wisconsin, at the Live Stock Pavilion.

Western Guernsey Breeders to Meet

The Annual Winter Meeting of the Western Guernsey Breeders' Association will occur on Thursday evening, February 12, 1920, which is the evening previous to the day of the sale.

Buyers' Interests Safeguarded

The Sales Committee, having charge of this Sale, endeavor to make this sale one where the interest of buyer and consignor will be safeguarded.

Quality of Consignment

All consignments will be carefully examined and selected by members of the Sale Committee, who, it will be noted, are very capable Guernsey judges. Exceptional care will be taken to select only animals of the very highest calibre.

Tuberculin Test

The animals will be tuberculin tested previous to the sale, under the supervision of either the Federal or State officials

WATCH FOR FURTHER ANNOUNCEMENTS

STATE SALE COMMITTE
Consists of:

CHARLES A. WILKINS	Platteville
H. W. GRISWOLD	West Salem
DR. W. A. MUNN	Janesville
F. E. FOX	Waukesha
B. F. SHERIDAN	Fond du Lac
W. W. KINYON	Eau Claire
H. A. MAIN	Fort Atkinson

FOR CATALOGUES

which will be ready for mailing about January 25th, 1920, write

F. E. FOX

Waukesha - Wisconsin

and your name will be placed on the mailing list

Moonlight's Fern 72591	G	245 Oct	507.2	5.86	29.72	5803.4	280.43
Moonlight King's Dainty 74912	G	226 Oct	633.3	4.88	30.91	6073.6	279.20
Spotswood Princess of A. D. F. 66098	E	153 Oct	744.0	5.01	37.27	4291.4	206.34
BARTLETT, WILLIAM, BARRON, WIS. 1 day test.							
Bell Buoy's Violet of City View 77018	G	31 Oct	1153.9	4.36	50.31		
BENHAM, F. G., CANANDAIGUA, N. Y.							
Martha of Edgewater 94550	G	151 Oct	663.2	4.64	30. 7	3516.3	150.60
My Lady Lida of Cherrydale 39743	A	214 Oct	970.3	4.62	44.83	7683.3	362.55
BROWN, HARRY H., EAU CLAIRE, WIS. 1 day test.							
Bessie of Oak Lawn 51836	A	20 Oct	804.7	4.76	38.30		
Daisy of Aurelian Farms 63403	C	31 Oct	1084.5	4.50	48.80		
Mary Jane of Aurelian Farms 75081	F	31 Oct	773.6	4.59	35.51		
Kate of Oak Lawn 51837	A	10 Oct	356.5	4.34	15.47		
BUTTERWORTH, WILLIAM, MOLINE, ILL.							
Cleopatra of Homewood 44069	A	248 Sept	442.5	2.54	11.24		
		279 Oct	298.5	4.89	14.60	7605.5	312.23
Dorset Daisy of Midvale 71697	C	205 Oct	737.9	4.35	32.10	6455.8	289.14
Dorset Daisy of Midvale 2d 71713	G	241 Oct	276.5	5.58	15.43	3439.7	174.34
Homewood's Helen of Troy 48024	A	222 Oct	778.4	4.43	34.48	7554.5	319.82
Mar's Princess of Midvale 71704	E	170 Oct	576.0	4.80	27.65	4034.3	181.12
Midvale's Bess of Lone Mound 71712	G	254 Oct	320.6	5.46	17.50	4659.2	202.51
Myrtle of Deerehurst 37239	A	248 Sept	559.8	4.07	22.78		
		279 Oct	507.8	5.61	28.49	7164.6	328.26
Stella's Queenie of Midvale 71705	F	279 Oct	375.9	6.02	22.63	5132.7	265.01
CALIFORNIA, UNIVERSITY OF, BERKELEY, CALIF.							
California May Rose of York 50829	A	30 Sept	990.2	4.98	49.31		
		61 Oct	887.8	4.85	43.06	1878.0	92.37
California Pearl 78214	G	224 Oct	733.7	5.53	40.57	5948.6	283.65
Miss Adrianne Sharp of Hidden Valley 79648	G	21 Oct	362.7	5.06	18.35		
CARROLL, WILLIAM H., ASHLAND, MD.							
Iola of Donemore 51461	A	180 Oct	950.3	4.94	46.94	6463.1	307.86
CHENEY, B. AUSTIN, LITCHFIELD, CONN.							
Allie of Falcon's Flight 46800	A	300 Oct	565.7	6.16	34.85	8156.9	430.24
Diana of Falcon's Flight 63351	D	39 Oct	990.9	4.43	43 90	1221.7	53.89
Falcon's Mignon 60074	C	31 Oct	1257.9	4.28	53.84		
Fidelis of Falcon's Flight 54398	C	304 Oct	776.4	5 12	39.75	9830.7	448.03
Glen of Falcon's Flight 46798	A	245 Oct	887.0	6.27	55.61	8015.	437.45
Gypsy of Falcon's Flight 76893	G	46 Oct	1021.7	4.30	43.93	1476.4	59.80
Hope of Falcon's Flight 61159	D	203 Oct	707.7	5.10	36.09	6194.7	260.06
Hortense of Falcon's Flight 61158	E	242 Oct	821.4	5 97	49.04	8001.4	384.07
Lesbia Lenfestey 56201	C	335 Oct	688.1	5.98	41.15	9161.3	480.94
Lily Raymond of Falcon's Flight 75355	F	134 Oct	777.9	5.59	43.48	3790.7	187.45
Little Edith 42663	A	239 Oct	869.9	5.60	48.71	8476.4	421.76
Mononette 33455	A	66 Oct	1563.2	4.88	76.28	3434.6	166.31
My Fancy of Falcon's Flight 42999	A	26 Oct	1252.7	4.26	53.37		
Phoebe of Falcon's Flight 61156	D	245 Oct	766.9	5.01	38.42	7116.2	315.64
Stockbridge Olive 30883	A	245 Oct	776.7	6.20	48.16	9122.2	464.29
Sweet Briar of Falcon's Flight 43239	A	240 Oct	900.8	5.11	46.03	8585.5	383.76
Violetta of Fern Ravine 43787	A	251 Oct	586.1	5.57	32.65	8088.8	376.07
CLEVELAND, CHARLES D., EATONTOWN, N. J.							
Buttercup of Rocky Reach 68457	E	83 Oct	1197.4	3.80	45.50	3081.4	113.89
Sunnybrook Althea 65472	D	31 Oct	1335.8	4.50	60.11		
CLUETT, G. A., WILLIAMSTOWN, MASS.							
May Red Rose 54835	A	92 Oct	943.1	5.60	52.81	3082.0	161.86
Imp. Viola of the Isle 35247	A	153 Oct	1491.3	4.12	61.44	8662.0	339.72
COGGSHALL, L. L., LOCKE, N. Y.							
Lennetta of Maple Glen 51921	B	356 Aug	1336.5	4.74	63.35		
		365 Sept	395.7	4.74	18.76	13382.8	654.71
CONLEY, L. D., RIDGEFIELD, CONN.							
Chief's Hannah 48710	A	201 Oct	644.1	5.36	34.52	7560.1	355.13
Evangeline of New Castle 69047	G	273 Oct	500.0	5.20	26.00	7144.9	315.13
May Queen of Oakhurst 51611	B	228 Oct	431.6	5.78	24.95	4765.2	242.10
Mixter Glenwood 62945	A	209 Oct	562.4	5.14	28.91	5295.2	255.39
Mixter Pauline 58035	A	209 Oct	483.9	6.28	30.39	5970.8	340.18
CONNECTICUT AGRICULTURAL COLLEGE, THE, STORRS, CONN.							
Eva of Storrs 71049	D	281 Oct	747.0	4.78	35.71	7902.3	379.78
Lute Storrs Masher 87066	G	365 Oct	210.8	6.13	12.92	7067.0	356.57
CONNELL, C. J. & W. A., COLGATE, WIS.							
Sequel's Rosa of Paradise 46844	A	243 Oct	573.5	4.69	26.90	6827.2	284.15
Violet of Sylvanite 69757	G	365 Oct	60.4	5.43	3.28	5315.0	265.29
Walter Sequel's Lady Taft of Denmark 45800	A	365 Oct	105.2	4.82	5.07	8622.6	376.20
Yeksadew 27948	A	61 Oct	1099.9	4.20	46.20	2079.6	85.78

W. H. Harlow, Sapulpa, Oklahoma, states that through this column he purchased a Guernsey bull. He now wishes to purchase a foundation cow.

E. F. Powers, Gage, Oklahoma. Two Guernsey heifers and one yearling bull.

A. L. Taylor, R. 3 Box 87, Caldwell, Texas, requests prices on Guernsey milch cows.

D. H. Lester, Moorcroft, Wyoming, desires to purchase cows from Montana or Colorado breeders.

Raymond Schultz, Alma, R. 3, Wisconsin. A Guernsey bull of serviceable age, also a heifer.

From the Guernsey World

Connecticut

Thomas' Herd Passes Federal Test

It may be of interest to you to know that the Federal test has been applied to my herd of sixteen head and all passed O. K. The herd was tested about twelve years ago by a local veterinarian and at that time said to be all right. Have had cattle that I have sold in the meantime tested and have not had one react from the Tuberculin test.

—W. S. Thomas
New London Co.

Michigan

Berrien County Guernsey Breeders to Meet

The Berrien County Guernsey Breeders' Association will hold their winter meeting at Eau Claire, on January 7, 1920. Besides the election of officers a plan to promote the interest of dairy (Guernsey) cattle in the county will be discussed, also the advisability of holding a combination sale in the near future.

Each meeting held by the Association has been better than the last, so we are looking for a very interesting meeting.

—Glenn Clark, President

Minnesota

Annual Meeting of Meeker County Association

Tuesday afternoon, November 25, the Meeker County Guernsey Breeders' association held their annual meeting. This association was organized four years ago with seven-

teen charter members; to-day its active members number twenty-seven. The association has made very good progress in creating interest for a breed that was but little known in this county until the formation of this association.

It has also done some very effective advertising so that to-day this association is favorably known throughout the northwest. During the past couple of years it has attracted buyers from great distances so surplus stock has always been cleaned up at very satisfactory prices. Most of the stock sold so far has been pure bred bull calves and grade females. Most of the pure bred females sold have been retained in the county. Bull calves have sold up to $500 and grade cows up to $300 which is certainly very good considering the length of time Guernseys have been bred in the county. It is customary for this association to charge 2 per cent. commission on all stock sold by its members for breeding purposes, and in this way the association gets ample funds for all purposes.

One feature of this association which has done more to create a good feeling towards the association than anything else is the annual Guernsey banquet. The leading men of the county such as bankers, professors, newspaper men and stockmen are invited to these banquets. These social gatherings form splendid opportunities for these men to discuss and exchange ideas as to how to best develop the country and its live stock industries. Needless to say that the Guernsey association is the pet live stock association of the county. With the splendid foundation herds and optimistic spirit of the Guernsey breeders of this county, it will be a place to be heard from in years to come.

The following officers of the association were elected: President, E. E. McGrew, Dassel; Vice Pres., J. N. Bullivant Kimball; Secretary, Jos. Olson, Dassel; Treas., John Crowe, Dassel; Directors for three years, each: L. E. Matteson, Dassel; Dr. Geo. Sherwood, Kimball; H. B. Abrahamson, Dassel.

—Jos. Olson, Sec.

New York

Wellman Purchases Foundation Females From Clark

E. N. Wellman of Durhamville, Oneida county, has recently purchased from E. H. Clark of Mapleside Farm, Westmoreland, two pure bred cows as foundation stock. One

CONVERSE, E. C., GREENWICH, CONN.							
Conyers Lily 74309	C	170 Oct	801.5	5.17	41.44	5464.3	260.60
Fanny Bloom 80762	G	170 Oct	656.1	6.68	43.83	4559.4	251.51
France's Golden Charm 2d 89551	G	170 Oct	624.7	5.75	35.92	4718.5	240.27
COX, LOUIS S., LAWRENCE, MASS.							
Randot Elsie 79131	D	353 Oct	413.0	5.42	22.38		
		365 Nov	149.0	5.55	8.27	7302.1	352.52
DANE, ERNEST B., CHESTNUT HILL, MASS.							
Dawn of Roughwood 48220	A	105 Oct	1031.3	4.95	51.05	4071.5	209.67
Dew-drop of Longwood 63588	E	364 Oct	338.0	5.44	18.39	8611.7	408.08
Violet of Roughwood 70461	F	111 Oct	777.1	4.42	34.35	2988.3	138.22
Winsome of Longwood 75719	G	236 Oct	615.6	5.78	35.58	6045.8	311.19
DILLON, WILLIAM C., ROUND LAKE, ILL.							
Masher's Lura Maud 50662	A	245 Oct	468.3	4.42	20.70	6707.9	286.99
Rose of Lawndale 69727	F	245 Oct	103.7	6.14	6.37	4998.6	217.51
DONNELLEY, R. H., LIBERTYVILLE, ILL.							
Butter Queen's Delight of Riverdale 64322	D	106 Oct	793.3	4.42	35.06	3108.3	130.75
Imp. Constance of Sarnia 53727	A	226 Oct	864.5	4.79	41.41	7694.6	338.88
Imp. Corrina of Sarnia 52766	A	288 Oct	612.4	6.11	37.42	9331.6	461.33
Fillmore's Topsy 51107	B	308 Oct	708.6	5.01	35.50	9206.4	406.00
Folly Laura 76254	G	2 Sept	43.0	4.77	2.05		
		33 Oct	873.3	4.77	41.66	916.3	43.71
Lady Ellen Bush 40136	A	217 Oct	935.3	5.24	49.01	8432.6	390.91
Imp. Lady of Tamworth 33123	A	195 Oct	879.8	4.78	42.05	7102.4	282.00
May King's Nantaska of Ingleside 36574	A	63 Oct	1284.6	4.59	58.96	2667.1	119.51
DOUGAN, W. J., BELOIT, WIS.							
Roselle of Fox Valley 61739	D	285 Sept	441.0	6.42	28.31		
		316 Oct	509.1	6.70	34.11	8617.3	472.35
ELLIOTT-BRANT RANCHO, OWENSMOUTH, CALIF. 1 day test.							
Elsie of the Rancho 89755	E	304 Sept	640.0	7.35	47.04		
		335 Oct	620.9	8.57	53.21	7881.8	450.77
Golden Beauty's Maggie 57784	D	361 July	686.7	3.84	26.37		
		365 Aug	77.0	3.84	2.96	9183.7	369.65
Little Beauty 2d 45221	A	123 Oct	1099.6	4.63	50.91	4951.7	224.15
Madeline of Stannox 58911	E	331 Dec	189.5	7.46	14.14		
			510.3	5.09	25.97		
		362 Jan	916.7	5.09	46.66		
		365 Feb	85.8	5.09	4.37	10648.6	521.38
Mary Ann of the Rancho 72092	F	153 Oct	401.3	4.96	19.00	4573.5	205.46
Melissa of Green Lodge 70104	E	123 Oct	673.8	5.07	34.16	3548.9	169.44
Sylvia of Frankland 64380	E	199 Oct	790.4	4.98	39.36	6489.1	295.94
EMERSON, ISAAC E., LUTHERVILLE, MD.							
Dolly of Edgewater 45187	A	241 Oct	811.8	5.03	40.83	8701.3	386.54
Langwater Delight 47040	A	304 Oct	661.0	5.41	35.76	8255.6	428.66
Marshall's Windflower 60888	C	92 Aug	1090.9	4.41	48.11		
		122 Sept	1004.6	4.19	42.09		
		153 Oct	947.4	4.70	44.53	5392.1	237.98
Imp. Nellie III. of the Jaonnets 67010	B	183 Aug	886.7	4.56	40.43		
		213 Sept	858.6	4.44	38.12		
		244 Oct	880.0	4.75	41.80	7823.3	350.10
EMMONS, LOUIS C., SWARTHMORE, PA.							
Freida of Locust Grove 55341	B	126 Sept	690.0	4.31	29.74	3415.3	153.83
Marlowe B. 74647	F	23 Sept	561.1	4.46	25.03		
Midget B. 74646	F	14 Sept	385.4	4.08	15.72		
FESSENDEN, S. H., HOLLISTON, MASS.							
Genita of Rockstone 66547	F	351 Oct	209.4	6.37	13.34	7562.7	388.21
Hazel of Rockstone 2d 66549	G	351 Oct	579.8	5.31	30.79	7060.5	356.01
Holliston's Polly 34410	A	248 Oct	763.8	5.99	45.75	7460.4	386.33
Raymond's Darling of Rockstone 70816	G	351 Oct	480.6	6.65	31.96	6937.4	386.35
Silverwood's Golden Glory 84433	F	258 Oct	619.1	5.83	36.09	5975.7	301.89
FITZPATRICK, A. L., PENLLYN, PA.							
Galaxy's Lady of Rosemount 48242	A	295 Oct	637.7	5.64	35.97	9383.1	462.03
FRETZ, WILLIAM F., PIPERSVILLE, PA. 1 day test.							
Fillpail of Fritzlyn 3d 67802	F	365 Oct	363.6	6.57	23.89	8134.9	424.70
Fillpail's Liberty of Fritzlyn 77078	G	58 Oct	568.3	5.58	31.71	1175.2	56.47
Imp. Raymond's Pearl Violet 53630	A	335 Oct	420.8	6.18	26.01	9007.3	530.34
Rose of Maplelane 80289	G	165 Oct	508.1	6.37	32.37	3241.4	171.54
GETTY, H. B., NEW WINDSOR, MD.							
Daisy of Overbrook Farms 74060	G	31 Oct	1187.7	3.69	43.83		
Primrose of Overbrook Farm 74061	G	31 Oct	1172.8	3.82	44.80		
GILBERT, C. T., SHAW, OREGON.							
Arvilla's Dinorah 74475	G	129 Oct	828.5	4.82	39.93	3570.2	171.88

Arvilla's Lass 44342	A	109 Sept	963.4	4.65	44.80		
		140 Oct	889.6	4.72	41.99	5076.7	230.29
Polly Pelouze 58131	C	186 Oct	816.3	4.98	40.65	6711.5	315.51
Welcome Lassie 62555	E	176 Oct	644.9	4.32	27.86	5331.4	220.76
GILBERT, WILLIAM C., SHAW, OREGON.							
Mayflower's Priscilla 62554	D	208 Oct	747.2	5.66	42.29	6825.7	347.88
Princess Mayflower 45481	A	205 Oct	625.8	6.43	40.24	6438.7	369.09
GLEASON, FRED C., SODUS, MICH.							
Lily of the Ridge 69819	F	239 Oct	519.4	5.50	28.57	7485.0	378.42
GRIMES, M. J. & BRO., CATAWISSA, PA.							
Glenwood's Roxie Bloom of Villageside 59824	C	76 Oct	974.6	4.02	39.18	2531.4	100.83
Redie Dimple of Villageside 53436	A	106 Oct	875.4	4.10	35.89	3664.8	140.68
Rose Bloom of Edgemont 46787	A	106 Oct	750.2	3.99	29.93	2808.8	122.91
HALL, WILLIS & SON, BLISSFIELD, MICH. 1 day test.							
Glenwood Queen of Riverside 80185	G	57 Sept	475.1	5.22	24.80		
		88 Oct	490.8	5.20	25.52	1492.4	80.59
Gussie's Unison of Riverside 75170	A	241 Sept	394.0	5.55	21.87		
		272 Oct	282.9	5.33	15.08	6799.6	307.53
Queen's Glenwood of Riverside 79886	G	57 Sept	553.2	4.36	24.12		
		88 Oct	515.2	4.44	22.87	1580.0	68.48
HARRINGTON, MRS. FRANCIS B., IPSWICH, MASS.							
Clarinet of Indian Ridge 67101	E	164 Oct	727.3	6.22	45.24	3726.1	217.63
Viola of Indian Ridge 41584	A	164 Oct	735.1	6.29	46.24	4326.2	262.55
Violin 57780	C	140 Oct	650.3	6.66	43.31	3394.5	199.06
HARTLEY, G. G., DULUTH, MINN.							
Beda's May King's Islanda 76066	G	14 Oct	419.7	5.85	24.55		
Bella Blossom 49172	A	86 Oct	1071.6	3.80	40.72	3163.5	120.24
Bella's Gold Lassie 63199	F	365 Oct	432.7	6.38	27.61	7794.4	417.55
Imp. Fleury's Dairy III. 36367	A	76 Oct	1237.1	3.87	47.88	2950.0	116.79
Golden Bella 69972	F	365 Oct	382.9	5.65	21.63	9306.2	454.53
Golden Hero's Daisy 2d 67220	G	324 Oct	921.9	5.79	53.38	10937.9	542.75
Golden Starlight Lassie 60949	E	365 Oct	18.8	5.31	1.00	10353.7	478.22
Island Farm's Deborah B. 55391	B	6 Sept	203.5	4.63	9.42		
		37 Oct	1067.3	4.63	49.42	1270.8	58.84
Island's Meadowbrook Blossom 48534	A	334 Oct	1026.4	3.79	38.90	10287.9	407.37
La Noce of Island Farm 67223	G	316 Oct	685.0	5.49	37.61	9254.9	463.27
Loyal Maid 67222	F	241 Oct	801.2	7.04	56.40	6743.4	408.52
Loyal Polly's Lass 67221	F	256 Oct	992.0	4.77	47.32	8642.7	380.17
May Rose of Island Farm 70583	F	191 Oct	695.9	6.65	46.28	4865.7	269.43
May Rose Starlight of Island Farm 53706	B	221 Oct	1204.9	4.19	50.49	10851.3	409.41
Starlight Lassie 59141	D	289 Oct	897.7	5.15	46.23	11360.7	519.15
HASKELL, H. G., WILMINGTON, DEL.							
Criterion's Hazel of Rockstone 74928	G	17 Aug	448.7	4.78	214.5		
		47 Sept	942.4	4.78	45.05	1391.1	66.50
Duchess of Red Bank 75412	G	145 Sept	583.0	5.37	31.31	3089.8	155.40
Edna Glenwood 57196	C	146 Sept	736.1	5.46	40.19	4320.9	220.59
Elizabeth of Hill Girt 74652	G	183 Sept	619.5	5.44	33.70	4362.5	217.02
Helen of Hill Girt 75411	G	287 Sept	696.7	5.58	38.88	7831.2	401.55
Tinka King 57888	C	183 Sept	642.7	4.68	30.08	5383.5	230.64
Ultra Golda 72472	G	299 Sept	616.5	5.85	36.07	8146.3	422.86
HOTCHKISS, FRANK A., MILLERTON, N. Y.							
Golden King's Maid 68025	G	298 Oct	787.1	5.73	45.10	8524.8	436.64
Golden Vanity of Oakhurst 76056	G	118 Oct	796.1	4.85	38.61	3149.2	146.57
King's Daisy of Oakhurst 76057	G	92 Oct	619.4	4.90	30.35	2106.3	99.16
Louise of Oakhurst 33782	A	238 Sept	756.6	5.77	43.66		
		269 Oct	945.9	5.54	52.40	8915.2	490.18
Queen Frances of Oakhurst 64718	E	235 Oct	775.2	4.84	37.52	6538.6	321.10
Rose of Oakhurst 3d 76052	G	214 Oct	696.9	5.56	38.75	5940.5	302.26
Ultra Violet of Oakhurst 76051	G	199 Oct	691.9	5.22	36.12	5127.6	255.09
HOUGHTON, CLEMENT S., SHERBORN, MASS.							
Belle of Stannox 87891	G	100 Oct	487.6	5.87	28.62	1691.4	89.56
Madeline of Waumesit 4th 39756	A	323 Oct	44.8	6.02	2.70	10345.3	500.81
Margery of Stannox 70088	F	241 Oct	481.1	6.22	29.92	5080.8	289.73
Martha of Stannox 77118	G	92 Oct	546.1	6.28	34.30	1664.1	95.75
Queen of Sherborn 53416	B	298 Oct	324.4	5.62	18.23	6989.5	347.74
HOULTON, W. L., UNEEDUS, LA.							
Belle of the Prairie 55752	C	304 Oct	703.8	6.67	46.94	8207.8	423.17
Pretoria's Lady Chesterbrook of Ingleside 58591	D	304 Oct	784.0	7.15	56.06	9008.2	525.57
HOWE, HENRY S., HOLLISTON, MASS.							
Holliston Glenwood's Beauty 31102	A	163 Oct	1069.6	5.11	54.66	6226.4	288.22
Myrtle of Annandale 43016	A	169 Oct	870.7	6.17	53.72	5714.3	311.75
HUMPHREY, A. B., ESCALON, CALIF.							
Calla Grove Buttercup 56881	B	210 Oct	361.1	6.43	23.22	5410.2	281.65
Imp. Daisy II. of the Courtil Ronchin 59843	A	189 Oct	849.3	4.65	39.49	6782.1	269.74

From the Guernsey World

of them is a daughter of Glenwood's Nelson 14624, the sire of Una's Surprise of Mapleside 50856, with a record of 10499.1 pounds of milk and 555.88 pounds of butter fat, class B. Both are bred to Woodland's King Noble 36541, a son of Itchen Daisy's May King of Langwater 17349, and we think that Mr. Wellman has a good start. He has been using a pure bred bull for some time.

Vermont

Franklin County Notes

There was a good showing of Guernseys at the Franklin County Fair held at Sheldon Junction, September 1 to 4, considering the number of registered females in the county which is very limited.

The members of the Franklin Guernsey Breeders' Association that exhibited cattle were, Hubbard Brothers of St. Albans, Harlow Graves of Sheldon, and Ernest Perley of Richford.

The following premiums were awarded:

Cow 3 Years or Over

1. Coquette of Maplewood 27850, E. E. Perley.
2. Evelyn's Pet Lady 46619, E. E. Perley.
3. Count's Lucile 46618, E. E. Perley

Heifer, 2 Years and Under 3

1. Flodell Primrose 64621, E. E. Perley
2. Charity of Riverside 73289, Harlow Graves

Yearling Heifer

1. Minerva of Maple Grove 2d 77515, Harlow Graves
2. Woodbine's Senora 95024, Hubbard Brothers.
3. Muriel of Perley Farm 87814, E. E. Perley.

Heifer Calf

1. Lady Royal of Brookside 93079, Hubbard Brothers.
2. Lady Haig of Brookside 92675, Hubbard Brothers.

Bull, 3 Years or Over

1. Aurelius of Frankland 35887, Hubbard Brothers.
2. Mixter Caesar 29299, E. E. Perley.

YEARLING BULL

1. Unnamed, Jennison Farm.
2. Coquette's Bonny Boy of Perley Farm 54720, E. E. Perley.
3. Kenwood's Lady Mary's Cherub 50525, Harlow Graves.

BULL CALF

1. Sequel Nonpariel of Apple Tree Point 55782, Hubbard Brothers.

The registered bull, Aurelius of Frankland 35887, owned by Hubbard Brothers and for three years herd sire on Circle J. Ranch, has just been sold to A. E. Goodrich, of Essex. E. E. Perley also sold the yearling bull, Coquette's Bonny Boy of Perley Farm 54720, to L. L. Story of Fairfield.

At the Vermont Guernsey Sale held in June at Appletree Point Farm, Hubbard Brothers bought three registered females, which they intend to use for their foundation herd. At the same sale E. E. Perley bought two registered females, and in September, Mr. Perley bought four heifer calves from the Grant Estate, East Berkshire.

What we need here in Franklin County is more registered females and more Guernsey breeders. Anyone having any cows or heifers for sale at reasonable prices should correspond with Secretary E. E. Perley of Richford.

Virginia

Loudoun County Sales

We are very glad to report the following sales by the Loudoun County Breeders' Association in the last few days. Five fine young cows were sold for foundation animals for a herd now being established by Mr. Burroughs of the Royster Fertilizer Company, at his place near Norfolk. These young cows were both with calf to H. S. Dulin's Milk Maid's Ultra King 44208, a son of Ne Plus Ultra 15265. This bull is showing up some mighty fine calves.

There were sold also three other heifers, bred to the same bull, one was sold to Mr. Showalter, and one to Mr. Croler, both of Broadway, and one to Jim Caruthers of Round Hill.

Last week we had Mr. DeBeaugrin of Georgia here and he took away twenty-three of our very best grades. Mr. DeBeaugrin was impressed with the splendid lot of young animals he saw in the county. There are some good bulls being used by our breeders and the effects of their use is being seen.

LOUDOUN COUNTY BREEDERS' ASSO.

Escalon Mary 74654	G	241	Oct	572.3	5.88	33.65	6270.1	306.56
Imp. Princess May of the Hunguets XI. 53536	A	149	Oct	961.3	4.57	43.93	5749.6	226.31
HURLEY, W. M., ROCKLAND, MASS.								
Bopeep's Jane 75582	G	184	Oct	401.5	6.53	26.22	3529.5	195.06
Columbia Victoria 56261	C	335	Oct	503.4	7.48	37.65	8296.5	516.58
Imp. Daisy III. of les Ruettes 75403	E	245	Oct	646.2	6.07	39.22	6244.8	348.61
Imp. Itchen Pine Blossom 2d 43158	A	308	Oct	550.7	5.76	31.72	10916.2	549.40
Imp. Miss Julia de Carteret 61254	A	240	Oct	685.2	5.32	36.45	6177.5	301.01
ILLINOIS, UNIVERSITY OF, URBANA, ILL.								
Sarah E. of Southside 35723	A	186	Oct	982.5	5.85	57.48	7904.0	358.07
Victoria Garis 2d's April Girl 57579	D	259	Oct	323.9	4.72	15.29	5368.3	251.59
JACOBSON, NELS, LYNDEN, WASH.								
Gypsy Girl of Lone Brook Guernsey Farm 77590	E	349	Oct	584.1	4.90	28.62	9083.5	432.22
Gypsy Rose of Lynden 2d 53488	A	184	Oct	790.5	5.22	41.26	6184.8	302.42
Myrtle of Lone Brook Guernsey Farm 77592	E	338	Oct	479.8	6.15	29.51	8237.1	455.02
Unara of Lynden 46220	A	339	Oct	295.1	6.24	18.41	10957.6	613.41
JEAN DU LUTH FARM INC., NICKERSON, MINN.								
Camilla May Rose of Jean Du Luth 65639	G	365	Sept	253.4	5.79	14.67	7185.9	402.87
Lavender of Jean Du Luth 52817	B	331	Oct	752.8	4.95	37.26	7802.7	379.53
JEWISH ORPHAN ASYLUM, PAINESVILLE, OHIO.								
Dairy Maid of Spring Hill 57363	C	187	Sept	991.1	5.04	49.95		
		218	Oct	890.1	5.59	49.76	7241.0	353.59
Guta 25626	A	148	Sept	916.8	4.92	45.11		
		179	Oct	877.2	4.86	42.63	5619.9	241.60
Homestead's Golden Sheen 54853	B	199	Sept	684.0	6.47	44.25		
		230	Oct	584.2	6.72	39.26	6081.2	328.59
Homestead's Madge Golden 72099	F	179	Sept	983.8	5.79	56.96		
		210	Oct	853.5	5.68	48.48	7076.2	346.85
Imp. Lily Penrose of Mara Alva 74138	F	143	Sept	796.0	5.41	43.06		
		174	Oct	738.4	5.64	41.65	4643.4	227.93
Magnet's Sequel's Country Girl 80434	F	199	Sept	766.3	5.03	38.54		
		230	Oct	721.5	5.61	40.48	6236.4	294.75
Magnet's Sequel's Golda 80433	E	71	Sept	680.4	5.54	37.69		
		102	Oct	631.2	5.75	36.29	2153.6	116.01
Magnetta 68636	D	55	Sept	865.3	5.60	48.46		
		86	Oct	794.0	5.67	45.02	2334.8	111.31
Imp. Nelly's Beauty of Mara Alva 74131	F	143	Sept	782.1	6.50	50.84		
		174	Oct	740.0	6.35	46.99	4723.0	262.72
Imp. Orientale Maid of Mara Alva 74147	F	199	Sept	783.2	5.31	41.59		
		230	Oct	761.6	5.19	39.53	6451.1	287.57
KINGSTON, GOODHAND, WAUKESHA, WIS.								
Butterwitch's Surprise of Muskego Lake 55932	C	335	Oct	510.3	6.01	30.67	8252.0	418.82
Chywoone Lassie of Muskego Lake 55931	C	268	Oct	399.6	6.54	26.13	5563.6	320.90
Raider's Chywoone of Muskego 71725	G	310	Oct	306.9	6.64	20.38	5657.1	270.57
Raider's Surprise of Muskego 71724	G	335	Oct	242.8	6.89	16.73	5596.8	273.10
KNUDSON, ALLIC S., BRODHEAD, WIS.								
Backgammon's Karine 33532	A	19	Oct	615.0	4.39	27.00		
Dorothy Glenwood Rilma 64806	D	109	Oct	843.3	4.79	40.39	3207.6	140.68
Galore Celosia of Sugar River 72618	F	81	Oct	809.5	5.29	42.82	2206.1	103.89
Minnie Rilma of Sugar River 74905	F	116	Oct	783.2	4.59	35.95	3313.1	137.71
KOSER, G. W., BIGLERVILLE, PA.								
May Rose of Westbrook Farm 56445	B	149	Sept	1453.3	4.51	65.54		
		180	Oct	1370.1	5.01	68.64	9372.6	418.72
LAMBERT, C. E. & SONS, LINWOOD, MICH.								
Gretchen of Maple Grove 53330	B	242	Oct	541.8	4.80	26.01	5930.7	263.06
Jesselyon Irene of Meadow Brook 66915	E	200	Oct	634.7	4.77	30.28	5387.0	230.54
Linda of Maple Grove 55556	B	177	Oct	553.6	5.53	30.61	5400.7	286.90
May Bud of Maple Grove 54941	B	214	Oct	699.7	4.57	31.98	7037.4	318.79
LAPHAM, HENRY G., BROOKLINE, MASS.								
Langwater Fair Maid 49482	A	23	Oct	765.7	4.36	33.38		
Langwater Gaiety 50107	A	31	Oct	1111.6	4.08	45.35		
Langwater Prima-donna 68790	C	23	Oct	729.3	5.78	42.15		
LEE, M. B., HILLSBORO, WIS. 1 day test.								
Anna Laura of Lynnhurst 63363	E	153	Oct	331.4	6.18	20.48	2318.6	138.78
Laura's Glenwood Girl of Lynnhurst 72703	F	153	Oct	568.1	5.38	30.56	3765.8	177.99

Laura of Oak Hill 20106	A	153	Oct	574.6	5.97	34.30	4013.4	198.13
Maud of Oak Hill 20104	A	71	Oct	802.1	5.47	43.87	1901.4	100.48
Sequel's Portia of Lynnhurst 44307	A	153	Oct	484.0	6.77	32.77	3889.5	203.77
LEE, MRS. M. B., HILLSBORO, WIS. 1 day test.								
Clara Belle of Oak Ridge 22856	A	148	Oct	671.1	5.41	36.31	4487.5	204.36
Glenwood's Princess of Tomah 2d 33877	A	31	Oct	874.8	4.75	41.51		
Sylvan Princess 33400	A	153	Oct	705.2	6.09	42.95	4421.8	239.50
LEHMANN, E. E., LAKE VILLA, ILL.								
Bonnie Belle of Stanley 44347	A	10	Sept	369.3	4.08	15.07		
Maggie of Chippewa 86440	G	12	Aug	242.5	4.58	11.11		
		42	Sept	585.6	4.94	28.93		
		73	Oct	536.1	4.88	26.16	1364.2	66.02
Pet B. 2d 51228	A	10	Sept	385.9	3.04	11.73		
LONGWOOD, INC., KENNETT SQUARE, PA.								
Preen 3d 76079	G	136	Oct	553.4	5.38	29.77	2815.4	127.75
Imp. Sailor Queen 74791	F	136	Oct	535.6	6.46	34.60	2842.7	137.69
Imp. Squire's Dairy Maid 71591	F	89	Oct	736.3	4.36	32.10	2130.4	87.22
LORING, ALBERT C. MINNEAPOLIS, MINN.								
Celestine's May Rose 55650	C	273	Oct	819.3	5.13	42.03	9312.3	424.19
Squire's Mayflower 69668	G	223	Oct	701.7	5.87	41.19	5869.5	283.73
LOVE, GEORGE S., WAUKESHA, WIS. 1 day test.								
Bessy of Grafton 45654	A	184	Oct	634.2	6.01	38.12	5298.2	254.73
Clio's Queen Astor 41825	A	133	Oct	864.4	4.76	41.15	4079.5	183.95
Lady Countess Beauty 2d 26505	A	184	Oct	724.2	5.83	42.22	5990.7	281.78
Raymond's Athlone 2d 43501	A	133	Oct	947.7	4.42	41.89	4738.5	185.58
McBANE, W. S., EAST LIVERPOOL, OHIO. 1 day test.								
Endeavor of Haddon 27131	A	153	Sept	1001.3	3.65	36.55		
		184	Oct	950.9	3.74	35.56	6565.7	236.59
Imp. Grace May of Mara Alva 68094	D	184	Oct	654.1	4.70	30.74	4462.4	205.00
Leda M. of Ridgehurst 66709	F	184	Oct	555.3	4.79	26.60	2574.6	124.53
McKERROW, GEO. & SONS CO., PEWAUKEE, WIS. 1 day test.								
Governor's Surprise of McKerrow Farms 73310	G	205	Oct	528.1	6.25	33.01	4528.0	246.23
Imp. McKerrow's Governess Chene 52303	A	187	Oct	763.5	6.09	46.50	6283.1	340.68
Imp. McKerrow's Governor's Mythop 52790	A	288	Oct	859.5	4.97	42.72	9793.7	446.19
McKerrow's Lady Lishman 56842	C	237	Sept	570.1	7.40	42.19		
		268	Oct	460.5	7.30	33.62	7368.9	421.72
McKerrow's Lady Mythop 68173	E	112	Oct	850.3	4.62	39.28	3550.8	151.38
McKerrow's Whimsome's Mythop 58605	B	65	Oct	774.8	4.45	34.48	1649.3	76.80
Queen Coraline 36596	A	267	Oct	235.1	6.34	14.91	5956.9	324.64
McNAGNY, ROB R., COLUMBIA CITY, IND.								
Colleen of Killarney Farms 76033	G	199	Sept	599.1	5.46	32.71		
		230	Oct	544.1	5.65	30.74	5345.5	262.02
Gipsy of Windermere 53408	B	282	Sept	486.6	5.38	26.18		
		313	Oct	445.3	5.50	24.49	6561.4	334.28
Rose of Killarney 71446	G	263	Aug	280.4	4.30	12.06	4640.9	189.02
Rosy of Ulao 40128	A	199	Sept	839.7	4.84	40.64		
		230	Oct	554.5	5.03	27.89	6582.4	275.16
Sweet Bell 44509	A	256	Oct	934.9	4.89	45.72	10812.3	557.20
MARSH, W. W., WATERLOO, IOWA. 1 day test.								
Bopeep's Marie of Iowa 48800	A	7	Aug	253.7	4.05	10.27		
		37	Sept	1203.8	4.05	48.75		
		68	Oct	1173.4	4.23	49.63	2630.9	108.65
Bopeep's Mar's Rose de Houards 75444	G	61	Oct	950.1	3.78	35.91	1949.1	70.68
Cherub's Lass of the Prairie 70428	F	181	Oct	993.7	5.22	51.87	7397.4	363.39
Imp. Hayes Express 9th 67866	A	351	Oct	399.2	5.82	23.23	11246.0	584.85
Imp. Hayes Golden Cherry 8th 67858	A	174	Oct	1024.5	3.95	40.47	7943.0	307.83
Imp. Hayes Olivia 67884	B	148	Oct	486.2	6.02	29.27	3632.1	192.60
Imp. Hayes Sweet Marjoram 3d 67852	A	197	Oct	1528.6	4.15	63.44	11020.1	427.86
Imp. Itchen May Rose 6th 40319	A	182	Oct	1406.8	4.28	60.21	9962.4	397.20
Imp. Kitchener's Felois of the Prairie 71873	E	68	Oct	1154.5	3.65	42.14	2484.3	89.21
Imp. Kitchener's Lily du Preel 70243	F	273	Sept	758.8	5.39	40.90		
		304	Oct	656.3	5.62	36.88	8063.0	416.83
Imp. Ladock Jenny 67900	C	365	Oct	433.9	5.46	23.69	15453.3	809.79
Imp. Ladock Jenny 2d 67906	F	335	Oct	456.2	6.01	27.42	8923.0	452.96
Lillia of Iowa 2d 61500	E	315	Sept	878.2	6.24	54.80		
		346	Oct	927.0	6.30	58.40	13724.7	742.00
Lillia of the Prairie 54722	B	214	Oct	751.4	6.00	45.08	6756.3	343.62
Imp. Princess Bergere 33074	A	211	Oct	1130.6	4.65	52.57	9249.7	385.44
Imp. Ruby Cherry 67875	B	365	Oct	166.0	4.86	8.07	10485.2	484.06
Imp. Prospect's Rose des Houards 89003	G	365	Oct	209.9	5.97	12.53	13157.8	726.85

From the Guernsey World

Wisconin

Pioneer Guernsey Herd of Holcombe

R. H. Loether and son, proprietors of the Fernhurst Stock Farm have the distinction of being the possessors of the first all pure bred Guernsey herd of Holcombe.

Holcombe is located in the great and only Chippewa Valley, noted for its luxuriant climate, fertile soil, profuseness of its grasses, purity of its waters—all conducive to the ideal development of human and animal life.

Mr. Ernie J. Loether left his parental roof on April 6, 1911, after having finished the short course at the University of Wisconsin, and commenced operations in the extreme north of Chippewa county, on the line of Rusk. The only evidences of previous human occupancy of land were Indian trails and the result of the woodman's axe.

The official transfer of the first pure bred Guernsey bull purchased bears the date of May 4, 1911, and that of the first cow April 11, 1913. During the past season they disposed of their last grades, and now have an all pure bred herd, consisting of fifteen females and one male; the latter being their herd sire, an extensive write up of which appeared in the June number of the GUERNSEY BREEDERS' JOURNAL.

They have regularly tested their herd for tuberculosis and never have had a reactor. They made application to get on the Government accredited herd list, and the result of the preliminary test showed no reactors.

Not only are R. H. Loether and Son the proud possessors of the pioneer herd of Holcombe, but they can also be proud of blood lines which are found in this small herd; the predominating families being the Governor of the Chenes, the Glenwoods, the Hayes Cherubs, the Lily Ella Squires, with interweavings of the King Corals, Sheet Anchors, Bonny Boys, Lord Stranfords and others.

While, when First Lad of Fernhurst 19040 was brought to Holcombe, there was only one other pure bred there, also a bull; to-day the vicinity of Holcombe is a veritable bee-hive of Guernseys.

Foreign

English Guernsey Cattle Society

The president (Mr. A. W. Bailey-Hawkins) occupied the chair at a meeting of the Council held at 12 Hanover Square, London, W., on Tuesday, November 11th. There were also present Mr. W. E. Amos, Mr. G. Titus Barham, Mr. William Cory, Mr. J. C. Forster, Mr. W. A. Glynn, Mr. D. C. Haldeman, Sir Henry F. Lennard, Bart, Mr. H. Fitzwalter Plumptre, Sir James F. Remnant, Bart., M. P.

The Council considered at great length a proposition submitted by Mr. Arthur C. Harris that the registration fees for the annual volume of the Herd Book should be increased, also that the annual subscription to the Society should be raised in view of the additional cost of preparing and printing the Herd Book. After considerable discussion Sir Henry F. Lennard moved "That the registration fees for the annual volume of the Herd Book be increased as follows, viz.:—Bulls, 10s.; cows or heifers, 5s. each. To non-members of the Society double fees." This will be submitted to the annual general meeting of members to be held in December next.

The Council also decided to adopt a system of prefixes and affixes, and the Secretary was instructed to prepare the necessary forms for issue to members.

The approximate statement of accounts for the year ending December 31st was submitted and considered highly satisfactory in view of the extra expenses incurred by the Society in connection with conducting milk records.

The following six new members were elected:—

Allen, Russell, Davenham Hall, Northwich, Cheshire.

Holdsworth, General C. B., C. M. G., Glynde, Lewes, Sussex.

Judd, Captain E. T., Cocum, Sutton, Scotney, Hants.

Las Casas, Louis de, Elliscombe House, Wincanton, Somerset.

Parker, R. E., Easton, Norwich.

Trouton, Mrs., Redinton Road, Hampstead, N. W.

Four representatives were elected to act on the Society's behalf on the National Cattle Breeders' Association.

A letter was read from the Somerset County Agricultural Society asking for a grant towards the Guernsey classes at their 1920 show, and it was decided to offer the sum of £10 towards the prizes.

MERRYMAN, LOUIS McL., COCKEYSVILLE, MD.							
Ann of Gerar 62294	D	291 Oct	549.4	5.10	28.02	7423.3	368.11
Belle of Cedartop 75284	G	201 Oct	567.4	4.90	27.80	3760.9	182.65
Celia of Gerar 60704	D	211 Oct	687.7	5.62	38.65	6275.8	288.10
Cleo of Glenmore 72999	G	193 Oct	854.0	5.36	45.77	6213.7	285.52
Colgate of Gerar 2d 53664	B	206 Oct	510.2	6.61	33.72	4684.7	253.69
Gerar Hilda 75986	G	123 Oct	592.6	5.18	30.70	2643.1	123.91
Gerar Juliana 71194	F	207 Oct	777.0	4.42	34.34	5195.6	271.21
Gerar Mary Jane 80030	G	24 Sept	467.9	4.55	21.29		
		55 Oct	654.5	4.99	32.66	1122.4	53.95
Glencoe's Miss of Maple Hill 42089	A	173 Sept	1057.5	5.13	54.25		
		204 Oct	1057.9	4.64	49.09	8538.7	396.54
Jessie of Locust Lane 72960	G	249 Oct	930.8	3.95	36.77	8275.3	365.56
May Queen of Gerar 53662	C	331 Sept	139.9	5.49	7.68		
		362 Oct	574.4	5.49	31.53	9000.8	527.52
Miss Belle of Locust Lane 73420	A	123 Oct	905.9	4.20	38.05	4197.8	174.91
Miss Belle of Locust Lane 2d 79110	A	236 Oct	920.6	4.76	43.82	8664.2	392.73
Miss Loulie of Gerar 62295	D	123 Oct	847.7	4.40	37.30	3720.4	159.10
Imp. Sea Belle of Anna Dean Farm 2d 52574	B	359 Oct	29.2	4.35	1.27		
		365 Nov	7.8	4.35	.34	8435.2	372.01
The Adventuress 46172	A	176 Oct	634.6	4.90	31.10	5033.4	243.92
Tulip's Betty 70561	G	350 Sept	61.6	4.63	2.85		
		365 Oct	443.6	4.63	20.54	7847.2	377.31
MEYER, L. S., SPRINGFIELD, MO.							
Duchess of Oakwood's Pride 69096	E	268 Oct	405.1	6.18	25.04	6413.5	327.07
Marguerite's Pet of Oakwood 69097	F	273 Oct	290.9	6.07	17.66	4504.1	224.51
Princess Louise of Oakwood 69098	F	273 Oct	280.0	5.96	16.69	5213.3	253.02
MINNESOTA, UNIVERSITY OF, ST. PAUL, MINN.							
Le Gele's Prairie Side Bell 76262	F	20 Sept	488.5	3.95	19.30		
		51 Oct	889.2	3.98	35.39	1377.7	54.69
Imp. McKerrow's Dolly Masher 53175	A	241 Oct	1008.1	4.55	45.87	9903.9	421.82
MOSELEY, F. S., NEWBURYPORT, MASS.							
Lobelia May Rose of Maudesleigh 59696	D	266 Oct	578.2	4.71	27.23	7523.9	344.24
Lobelia May Rose of Maudesleigh 2d 78098	G	153 Oct	468.0	5.19	24.29	3051.6	147.49
Rose Bloom of Maudesleigh 2d 73232	G	245 Oct	259.7	5.98	15.53	3879.8	214.73
MUNRO, THOMAS H., CAMILLUS, N. Y. 1 day test.							
May King's Beatrice 55764	C	365 Oct	752.3	5.17	38.89	10562.4	481.35
May Queen of Munroholm 72172	G	365 Oct	366.0	5.48	20.06	5469.2	262.97
NELSON, ELMER & ARTHUR, LYNDEN, WASH. 1 day test.							
Minnie of Cedar Cove 80284	A	239 Oct	933.1	5.54	51.69	8813.7	406.64
NEWCASTLE COUNTY WORKHOUSE, MARSHALLTON, DEL.							
Azelia Bay 54215	B	263 Oct	652.5	6.16	40.19	7100.4	355.15
Betsey Bay 46464	A	307 Oct	845.7	5.05	42.71	8827.9	406.22
Imp. Donnington Emerald 3d 45945	A	81 Oct	801.8	5.36	42.98	2223.2	108.12
Imp. Downe Harriet 75506	E	220 Oct	541.2	5.11	27.66	4993.8	219.71
France's Sprightly's Daughter 76835	D	365 Oct	213.1	4.65	9.91	8835.0	397.50
France's Yarra of Big Spring Farm 65232	A	92 Oct	688.1	5.19	35.71	2232.1	104.88
Morven's Spotswood Kate 79749	G	258 Oct	718.8	4.53	32.56	6276.3	257.58
ORDWAY, CHARLES D., BURLINGTON, VT. 1 day test.							
Dairymaid of Linda Vista 76298	G	31 May	736.4	3.30	24.30		
		61 June	580.3	4.25	24.66		
		92 July	499.6	4.57	22.83		
		123 Aug	523.0	4.33	22.65	2339.3	94.44
Milkmaid of Linda Vista 76299	G	22 May	571.7	3.90	22.30		
OTIS, F. D., BARRON, WIS.							
Anne of Cloverdale 40933	A	92 Sept	525.4	5.99	31.47		
		123 Oct	485.8	5.30	25.75	2472.2	129.76
Arba's Beauty 36315	A	89 Sept	906.1	5.08	46.03		
		120 Oct	786.5	5.21	40.98	3403.9	163.04
Glenwood's Pearl of Taylor 73603	G	195 Sept	549.4	5.82	31.98		
		226 Oct	500.8	5.57	27.89	5200.1	261.72
Mary of Cloverdale 36181	A	92 Sept	507.4	5.62	28.52		
		123 Oct	389.6	4.57	17.80	2241.5	107.31
Peaches's Ideal 72868	G	195 Sept	509.8	5.55	28.29		
		226 Oct	480.2	5.27	25.31	4980.4	231.65
Wild Rose Magnolia's Blossom 72938	G	165 Aug	527.0	5.43	28.62		
		195 Sept	453.2	6.58	29.82		
		226 Oct	411.5	6.21	25.55	4385.1	231.11
OUTHOUSE, E. J., CANANDAIGUA, N. Y.							
Gladys of Bonny Lea 42071	A	205 Sept	760.7	4.80	36.51		
		236 Oct	562.8	4.77	26.85	6894.2	280.52
Holden's Beauty 70376	F	205 Sept	835.7	4.73	39.53		
		236 Oct	587.9	4.90	28.81	7248.1	325.58
Miss Gillette of Edgewater 66924	E	153 Sept	882.2	5.19	45.79		
		184 Oct	582.0	6.17	35.91	6178.1	287.10

PALMER, R. J., DETROIT, MICH.							
Galaxy's Frolic 51043	A	142 Sept	764.9	3.61	27.61		
		173 Oct	812.9	4.62	37.56	5288.5	198.59
Princess Sophia 52451	A	127 Sept	931.9	4.78	44.54	4818.2	196.89
Serena of Pittsfield 40336	A	143 Sept	907.2	4.90	44.45		
		174 Oct	953.5	5.18	49.39	6212.5	296.16
Wrinkle's Daisy of Avondale 72213	G	174 Sept	476.5	6.03	28.73		
		205 Oct	495.2	5.95	29.46	3780.3	196.99
PARNALL, C. G., JACKSON, MICH.		**1 day test.**					
Richesse of Halcyon Farm 37134	A	207 Oct	794.4	5.02	39.88	7121.2	330.79
St. Austell Camilla 93012	G	176 Oct	753.0	4.76	35.84	4623.1	214.44
St. Austell Dandelion 91600	E	176 Oct	720.9	4.95	35.68	4553.0	205.86
Imp. Sequel's Island Christine 48459	A	331 Sept	354.2	4.91	17.39		
		362 Oct	567.9	4.84	27.49		
		365 Nov	38.1	4.84	1.84	10972.0	442.34
PENNSYLVANIA STATE COLLEGE, STATE COLLEGE, PA.							
Glen Gable Musette 40800	A	288 Oct	726.2	4.98	36.16	8960.3	401.80
PLANT, EST. MORTON F., GROTON, CONN.							
Cocalico 34191	A	31 Oct	1080.4	4.81	51.97		
Imp. Nellie of the Preel 44285	A	255 Oct	484.5	5.47	26.50	7804.5	377.93
Tarantula 34193	A	128 Oct	930.2	4.21	39.16	4326.7	166.92
POWERS BROS., OWEN, WIS.		**1 day test.**					
Daisy Gretchen 48258	A	80 June	987.8	4.75	46.92		
		111 July	910.2	4.48	40.78		
		142 Aug	898.5	5.40	48.52		
		172 Sept	874.7	5.50	48.11		
		203 Oct	891.7	5.14	42.13	6156.3	306.40
Daisy Gretchen's Delight 60396	D	150 Sept	723.5	6.33	45.80		
		181 Oct	683.5	6.15	42.04	4861.5	265.48
Gretchen Yeksa 35963	A	91 June	896.8	4.49	40.27		
		122 July	742.9	5.04	37.44		
		153 Aug	790.3	5.69	44.97		
		183 Sept	760.0	5.36	40.74		
		214 Oct	734.0	5.68	41.69	5422.3	278.24
Kathleen of Rib Hill 35964	A	150 Sept	764.6	4.49	34.33		
		181 Oct	763.0	4.67	35.63	5071.4	223.22
Katy's Peach Blossom 54978	F	183 Sept	732.6	4.55	33.33		
		214 Oct	843.4	4.66	39.30	5581.9	244.63
Pansy Kathleen 48259	A	183 Sept	706.9	5.03	35.56		
		214 Oct	669.2	5.13	34.33	5393.2	264.08
QUINN, FRANK J., PEORIA, ILL.							
Imp. Rougue of Clovelly 60610	A	29 Jan	1175.8	3.97	46.68		
		57 Feb	1046.1	4.08	42.68		
		88 Mar	929.1	4.25	39.49		
		118 Apr	891.1	4.35	38.76		
		149 May	877.5	4.11	36.07		
		179 June	654.1	4.55	29.76		
		210 July	546.0	4.95	27.03		
		241 Aug	537.2	4.69	25.19		
		271 Sept	436.1	5.56	24.25		
		302 Oct	446.2	4.90	21.86	7539.2	331.77
RAMSEY, JOHN P., CHARLOTTE, VT.		**1 day test.**					
My Girl of Woodbine 79978	C	11 Apr	403.3	3.41	13.75		
		42 May	1245.5	3.86	48.08		
		72 June	964.8	3.46	33.38		
		103 July	782.3	3.67	28.71		
		134 Aug	741.3	3.71	27.50		
		164 Sept	697.2	4.05	28.24	4834.4	179.66
Woodbine's Beattie 92285	G	25 Apr	750.0	3.55	26.63		
		56 May	954.8	3.60	34.37	1704.8	61.00
REITH, W. O., ASTORIA, OREGON.							
Viva of Chicona 49287	A	75 Oct	742.4	5.73	42.54	2200.2	113.93
ROOT, CHARLES A., UXBRIDGE, MASS.							
Glory of Glenburnie 58801	C	184 Oct	525.1	5.91	31.03	4258.2	224.20
Granny of Glenburnie 49341	A	273 Oct	369.8	6.20	22.93	7391.3	362.46
ROOT, S. N., LANDISVILLE, PA.							
Imp. Blossom Blue Bell of Mara Alva 74135	F	264 Sept	595.9	5.44	32.42		
		295 Oct	327.6	6.64	21.75		
			311.7	4.65	14.49	8417.7	408.02
May King's Benton's Omega 62021	E	362 Sept	563.5	5.59	31.50		
		365 Oct	48.5	5.59	2.71	10212.8	510.61
Imp. Marinette of Mara Alva 74126	E	183 Sept	717.2	4.59	32.92		
		214 Oct	695.4	5.15	35.81	5481.7	268.16
RUCKLE, STANLEY E., BLOOMSBURG, PA.							
Melva of Wayland 56049	A	9 Sept	267.4	3.46	9.25		
		40 Oct	1193.5	3.46	41.30	1460.9	50.55
Rachel of Mifflinville 67716	C	161 Oct	860.0	4.97	42.74	5442.3	238.76

From the Guernsey World

Milk Records Committee

Sir Henry F. Lennard occupied the chair. Records of animals which had competed in the society's test were submitted and duly passed by the Committee for insertion in the forthcoming volume of the Herd Book. The Committee considered the question of obtaining assistance for the Society's inspector owing to the increasing number of members participating in the test It was resolved that the Society should appoint an assistant to help carry on the duties of this very important branch of the Society's operations.

Sales and Publicity Committee

Mr. A. W. Bailey Hawkins, the President, occupied the chair. The Committee adopted the prize list drawn up for the Society's proposed sale at Reading in April, 1920, which has been framed on a very liberal basis. The total sum to be offered in prizes amounts to £102. The rules and regulations in connection with the sale were passed, and names of gentlemen were suggested who would act as judges and stewards. It is hoped that the prize list will be ready for issue very shortly.

It was reported that members had generously contributed to the fund being raised by the Society for the purpose of promoting the interests of the Guernsey breed, and many offers of help in connection with the publication of the proposed pamphlet, which is now far advanced in preparation, had been received. The Committee hope that this will be ready for issue early in the New Year.

General

Guernsey Cream and Milk Wins

Mr. J. Gilbert Hickcox of Milwaukee, writes:

"Beg to advise that Clovernook Farm took first prize on cream and second prize on milk at the Wisconsin State Fair.

"Louis Klausing, Grafton, also a Guernsey breeder, took first prize on milk."

Effect of Ration Low in Mineral

The following is taken from Bulletin 302 of the University of Wiscon-

sin. It reports the effect of low roughage and low mineral rations in feeding cows:

"During the last year, the Agricultural Chemistry and Animal Husbandry Departments have continued their studies primarily on the influence of the oat plant, and, to some extent, of wheat by-products, on growth and reproduction. In the work last year with wheat by-products, it was shown that middlings, starch, and corn stover made a perfect ration for reproduction. This year bran was used in the place of middlings. When the amount of corn stover was reduced to 4 lbs. in a ration of 14 lbs., in order to provide a proper protein intake, the disease known as miller's bran disease developed. This was characterized by stiffness, very rapid respiration, and miserably poor calves. Calves upon birth weighed only from 50 to 60 lbs., and lived but a few hours. The calcium content of the mother's blood was found to be unusually high, due to the excessive intake of magnesium and a low intake of calcium.

"The seat of this trouble is apparently to be found in a too low roughage supply, accompanied by an abnormally low mineral intake, and in a sense parallels the earlier experiments which were made with grain straws.

"In every case where the oat plant was fed miserably poor offspring has resulted; for instance, with oat meal and oat straw and butter fat; oat meal, casein, butter fat, and oat straw. This would seem to indicate that the trouble is not due to the poor protein or low vitamine content, but is a matter of actual deficiency in the mineral elements in the ration. Where the ration has been fortified with either calcium acetate or wood ashes, normal offspring has resulted. Further experiments are necessary to confirm this, but it is probably true that the main mineral constitutent which is lacking is calcium. The working hypothesis which the departments are now studying is that a deficiency in the calcium intake disturbs the permeability of the intestinal wall. The blood stream of the mother may carry an overdose of the toxic materials which are present by virtue of the character of the nutritive ration to the extent that the young is poisoned by its influence. It does not seem likely that the defect is due merely to the lack of calcium needed in building of bone, but that a more subtle action, such as this toxic effect, is probable.

"Oats fed with corn stover and

RUNDELL, LLOYD, ROBERTS, WIS. 1 day test.							
Imp. Adaline of St. Croix 54122	A	208 Oct	1013.8	4.64	47.04	8899.2	404.29
Celestia of St. Croix 46589	A	365 Oct	386.2	5.56	21.47	11534.1	593.35
Chula of St. Croix 52076	A	282 Oct	735.4	5.94	43.68	10266.4	556.96
Imp. Clara of St. Croix 54125	A	236 Oct	798.8	4.71	37.62	8886.3	388.23
Gretchen La Fleur of Graham's Dale 45678	A	226 Oct	704.1	5.68	39.99	7501.6	391.68
Imp. Mary Jane of St. Croix 54903	C	329 Oct	432.1	7.82	33.79	7311.4	456.33
Imp. Nelly of Clovelly 65614	C	9 Sept	327.7	5.27	17.27		
		40 Oct	1154.7	5.27	60.85	1482.4	78.12
St. Croix's Amneris 70782	G	365 Oct	397.3	5.01	19.90	7955.3	416.76
St. Croix's Queen 56748	D	365 Oct	343.0	3.94	13.51	9757.4	444.24
SAYLOR, WILLIAM H., SAN FRANCISCO, CALIF. 1 day test.							
Imp. Belle Petite du Braye III. 60625	A	83 Oct	1145.6	4.10	46.97	3415.5	129.68
Saylor's Justinee's Sequel's Anita 47795	A	145 Oct	678.0	4.82	32.68	4058.0	179.97
SCHMIDT, CHARLES, WRIGHTSTOWN, WIS.							
Beauty's Gertrude of Pleasant View 76479	G	140 Oct	904.6	4.96	44.87	4484.4	211.13
Fan's Star 43390	A	140 Oct	765.7	5.04	38.59	4153.2	188.47
Flora's Girl of Pleasant View 64008	D	105 Oct	949.0	5.49	52.10	3364.3	163.55
Imp. Guilbert's Pride II. 33256	A	117 Oct	1164.1	5.30	61.70	4617.3	210.66
Pride's Buttercup of Pleasant View 49187	A	58 Oct	1147.7	5.72	65.65	2251.7	115.88
Vinia's Lady 40409	A	31 Oct	1078.6	4.70	50.69		
Violet's Daisy of Pleasant View 61590	D	140 Oct	549.5	5.76	31.65	3092.6	149.39
Violet's Fair Lady of Pleasant View 61589	C	50 Oct	1067.3	4.91	52.40	1729.3	83.12
SCHMIDT, HANS J., CEDAR FALLS, IOWA.							
Glenwood Daisy's Rouge of Grand Home 64382	D	31 Oct	890.6	4.81	42.84		
SCHWALEN, O. R., ROBERTS, WIS. 1 day test.							
Imp. Beauty of Bel Air 59636	A	184 Oct	736.2	5.49	40.42	5418.8	252.76
Benton Harbor's Violet 38377	A	214 Oct	740.4	6.07	44.94	8065.5	441.41
Dairy Girl's Bonnie of City View 68950	G	365 Oct	333.5	5.78	19.28	10195.4	563.85
Imp. Pansy of City View 59638	A	218 Oct	798.2	6.03	48.13	7374.6	393.48
Sumbeam of Grenwode 43237	A	257 Oct	780.6	6.26	48.87	8907.8	513.10
SCOVILLE, ROBERT & HERBERT, TACONIC, CONN.							
Grassland Paulene 98642	F	45 Oct	1103.8	3.61	39.85	1562.8	55.82
Grasslands Dorinda 96881	G	62 Oct	1011.4	3.78	38.23	1943.7	74.41
Youmasher 72828	A	66 Oct	1329.4	3.92	52.11	2810.7	110.47
SHOEMAKER, S. M., ECCLESTON, MD.							
Charmante's Delight of Ellenwood 50497	A	102 Oct	1362.5	5.11	69.62	4666.0	232.47
Glen Haddon's Milk Maid 34638	A	309 Oct	1013.4	4.90	49.66	11730.7	542.90
Larkspur of Anna Dean Farm 48333	A	104 Oct	991.3	5.18	51.35	3492.8	168.31
Ma Chere Confidence 55851	C	313 Oct	1163.3	4.91	57.12	13969.2	673.56
May King's September Midday 48875	A	200 Oct	1106.0	5.03	55.63	8263.6	393.47
More Confidence 62513	D	280 Oct	995.7	5.94	59.14	9270.4	514.08
Rutila's Margaret 56159	C	350 Oct	856.7	5.47	46.86	11523.3	593.71
Ultra Edith 61002	D	354 Oct	725.5	5.35	38.81	9403.9	481.08
Ultra Festa 72470	G	344 Oct	499.5	6.13	30.62	8907.1	442.48
Ultra Lilly 72473	G	291 Oct	976.2	5.46	53.30	9535.5	511.47
SHULTERS, H. V., MENTOR, OHIO.							
Governor's Wish of Keewaydin 60891	C	134 Oct	931.2	5.26	48.98	4326.3	199.21
Pet of La Grange 2d 48429	A	73 Oct	1485.2	4.26	63.27	3408.7	135.13
SMITH, WILLIAM T., LINCOLN, VA.							
First Maid of Sunny Side 39307	A	123 Oct	918.0	4.48	41.13	4031.1	175.24
STONE, GEORGE C., TWIG, MINN.							
Caribou Alberta 75523	G	239 Oct	797.5	4.80	38.28	7884.4	353.82
Caribou Celosia 52325	A	66 Oct	1020.2	4.20	42.85	2421.4	103.67
Caribou Charmante 75524	G	66 Oct	822.4	4.66	38.32	1813.5	80.34
Caribou Chosan 56790	B	67 Oct	882.2	3.96	34.94	2125.3	83.42
Caribou Gracieuse 87277	G	344 Oct	479.0	5.30	25.39	8100.3	383.76
Caribou Hope 84787	G	50 Oct	725.4	4.14	30.03	1192.6	47.92
Caribou Mary 75522	G	211 Aug	435.9	4.64	20.22		
		241 Sept	445.2	4.73	21.06	5304.4	236.63
Caribou Mazeppa 87279	G	225 Oct	737.3	4.89	36.05	6722.3	284.07
Caribou Mehitable 70974	D	159 Oct	741.3	4.21	31.21	5966.9	231.63
Caribou Merisan 66000	D	165 Oct	664.7	6.56	43.60	4994.8	254.06
Caribou Pulias 75521	G	365 Oct	71.5	4.97	3.55	8437.1	384.81
Caribou Violet 70975	G	225 Oct	469.9	5.70	26.78	4768.4	222.50
Caribou Vitex 70976	G	231 Oct	480.0	5.97	28.66	5299.4	259.70
Caribou Yeocia 70973	C	45 Oct	713.9	5.52	39.41	1079.1	57.27
Fillmore's May Rose 43455	A	298 Oct	703.7	5.68	39.97	10417.7	485.15
Holden's Alberta 52324	B	365 Oct	664.5	6.32	42.00	13483.7	689.82

STOUT, F. D., ANGUS, WIS.								
Delight of Lone Pine 40865	A	209	Oct	876.6	5.47	47.95	8305.0	410.71
Langwater Luxury 49484	A	79	Oct	1368.8	4.19	57.35	3657.3	157.32
Lone Pine Charity 72846	G	183	Oct	734.8	4.91	36.08	5266.3	236.05
Lone Pine La Belle 61575	E	176	Oct	.715.9	6.21	44.46	5316.9	290.03
Lone Pine Lady Godvia 72845	G	159	Oct	520.6	5.99	31.18	3057.2	175.23
Lone Pine Rose 57010	D	284	Oct	180.4	5.94	10.72	8026.0	409.94
Raider's Belle of Linda Vista 56230	D	297	Oct	557.4	5.55	30.94	8387.5	407.50
TENNEY, D. D., CRYSTAL BAY, MINN.								
Cora of Gerar 48309	A	288	Oct	1293.8	4.65	60.16	15974.0	685.35
Pearl's Dot 57445	C	204	Oct	1208.5	5.14	62.12	10060.7	496.27
Pearl of Pomeroy 40325	A	175	Oct	1521.3	4.84	73.63	9457.2	428.67
Sequel's Deanie 57806	D	365	Oct	628.1	5.57	34.99	11643.0	637.64
TRISTRAM FARM COMPANY, EAU CLAIRE, WIS.								
Glenwood's Ella of Tristram Farm 75260	F	25	Oct	578.5	4.20	24.30		
Imp. Laura of Tristram Farm 53726	A	231	Sept	615.4	6.33	38.95		
		262	Oct	549.4	6.76	42.63	6415.5	358.15
Marie Cook 61219	E	257	Sept	634.0	4.59	29.10		
		288	Oct	540.5	5.41	29.24	7777.9	302.94
Imp. Primrose Beauty of Tristram Farm 50997	A	197	Sept	590.7	4.77	28.18		
		228	Oct	552.1	5.45	28.45	5708.2	243.01
TSCHUMY, E. E., COPLEY, OHIO.								
Rival Rosette of Woodvale 72169	F	31	Oct	828.1	3.96	32.79		
Woodvale Queenie 50979	A	31	Oct	1000.1	3.43	34.30		
VOGET, OCTAV, HUBBARD, OREGON.								
Galaday's French Girl of Sequoia 50130	B	357	Oct	759.0	4.86	36.89	12109.1	587.02
Hambro's Dereen 65266	F	335	Oct	45.5	5.70	2.59		
				730.4	5.55	40.54	7734.8	361.97
Mixter Comely 65859	D	245	Oct	580.5	5.68	32.97	6751.2	377.35
WADSWORTH, DAVID, JR., AUBURN, N. Y.								
Rosemary Mar 42726	A	198	Oct	774.1	6.03	46.68	6920.3	365.90
WARBURG, FELIX, M., WHITE PLAINS, N. Y.								
Woodland's Golden Beauty 71055	F	65	Oct	768.9	4.63	35.60	1664.4	73.48
WEBB, J. WATSON, SYOSSET, N. Y.								
Flora of Woodbury 49380	A	123	Oct	644.7	4.68	30.17	2866.7	145.20
Floretta of Woodbury 68352	F	123	Oct	620.4	5.48	34.00	2433.8	131.63
River of Woodbury 66477	E	92	Oct	397.1	5.03	19.97	1209.1	67.30
WELCH, A. J., REDWOOD CITY, CALIF.								
Theodora of Hidden Valley 72438	G	186	Oct	472.3	5.81	27.45	3976.4	190.66
WELLES, M. L., ROSENDALE, WIS. 1 day test.								
Jedetta of Birchwood 39616	A	194	Oct	809.1	4.85	39.24	6298.3	259.25
Jennie Alfalfa 37698	A	123	Oct	813.8	4.24	34.51	3895.5	152.74
Molly of Birchwood 56127	C	293	Oct	519.3	4.98	25.86	8442.2	354.27
Nora of Birchwood 65528	E	183	Sept	534.2	5.60	29.92		
		214	Oct	496.5	5.81	28.85	4951.5	249.91
Olah of Birchwood 80014	G	8	Sept	206.3	3.88	8.00		
		39	Oct	837.7	4.79	40.13	1044.0	48.13
Silver Star 62710	E	230	Oct	661.6	4.90	32.42	5430.4	246.60
WEST, WILLIAM R., NEW BEDFORD, MASS.								
Imp. Fine Feathers 58908	C	138	Oct	735.7	4.98	36.64	4257.6	204.06
Fine Feathers of High Hill 73169	F	13	Oct	418.9	4.45	18.64		
Raymond VIII.'s France of Lewison 36505	A	11	Sept	370.8	3.85	14.28		
		42	Oct	1175.3	3.85	45.25	1546.1	59.53
WHIPPLE, SHERMAN L., PLYMOUTH, MASS.								
Daisy's Altamont 61423	E	265	Oct	667.8	5.31	35.46	6757.2	346.11
Donnington Frisky 3d's Mary 67957	E	127	Oct	814.5	4.69	38.20	3622.9	165.53
Fredegonda of the Forges 64033	E	265	Oct	414.7	6.91	28.66	5657.9	355.76
Frisky 3d's Altamont 61420	C	24	Oct	573.3	4.52	25.91		
Golden Girl of The Forges 54736	B	86	Oct	922.5	4.93	45.48	2722.3	136.02
Wild Rose of The Forges 70863	E	13	Sept	315.8	5.24	16.55		
		44	Oct	827.5	5.24	43.36	1143.3	59.91
WHITE, WALTER C., GATES MILLS, OHIO.								
Beatrice of Meadowlands 2d 52719	A	315	July	997.2	4.59	45.77		
		346	Aug	997.4	4.61	45.98		
		365	Sept	566.2	5.16	29.22	12930.8	580.95
Freda of Mara Alva 68008	F	61	July	1190.4	4.36	51.90		
		92	Aug	1145.6	4.19	48.00		
		122	Sept	1031.7	4.91	50.66	4558.8	204.40
Jeweller's Beatrice 64258	E	15	Aug	459.9	3.76	17.29		
		45	Sept	979.1	3.99	39.07	1439.0	56.36
Kremo's Maple Glen 64783	E	130	July	1297.6	4.46	57.87		
		161	Aug	1221.8	4.75	58.04		
		191	Sept	1040.9	5.07	52.77	8240.2	373.47

Announcement to Guernsey Breeders

The most improved and **only** lasting method of marking your cattle is with the

AUSTIN TATTOO EAR MARKER

Put Efficiency

Into your herd record keeping by tattooing your cattle with this efficient implement.

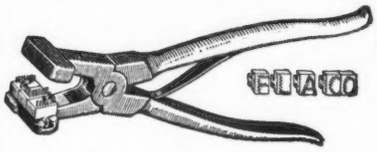

It affords the only means of identifying your cattle permanently—the tattoo mark.

PRICES:

EVERYTHING POSTPAID

1 Marker (3 letter size) . . . $3.25
1 Set numerals—0 to 9 . . . . . 3.10
1 Tattoo ink stick 1.05
Complete alphabet (26 letters) 6.50
Extra letters or figures each .35

In order to make your record-keeping complete, it will be necessary to have one marker, one or more sets of figures, and one tattoo ink stick. You need one set of figures to number up to 10, two sets to number up to 110, three sets beyond, etc. A system of letters and figures may be used, in which case a set of letters will be needed.

LASTS FOR LIFE.

Our Guarantee — Our marker must please you or we will refund your money. You take absolutely no chances.

Orders filled promptly.

Write today, and make all checks payable to

The American Guernsey Cattle Club

PETERBORO, N. H.

Choice Registered Bull Calves For Sale

Two whose sire is Wardem Ultra King 27922, ages 12 months and 3 months. One whose sire is Langwater Demonstrator 16451, aged 26 months. Also a few extra fine pure bred cows and heifers for sale.

WILLOWMEAD FARM

Roxbury, Connecticut

John G. Butler, Owner W. A. Thomas, Supt.

MILK PLANT AND CREAMERY EQUIPMENT
WRIGHT-ZIEGLER CO.
12 SOUTH MARKET ST.
BOSTON, - MASS.
STOCK BARN FITTINGS
MILKING MACHINES
CORK BRICK
SUPPLIES

From the Guernsey World

other roughages carrying a high calcium content gave no trouble whatever. A good many of our grasses, such as June grass and timothy, as well as the straws, are low in calcium."

—HOARD'S DAIRYMAN

Keep the Milk Record Clean

In looking through the paper recently I saw an article about keeping milk sheets clean in the stable. This is how I did away with a lot of dirt on my milk sheets, which may be a help to someone. I made a slanting shelf, hinged at the top with a slot across it a little wider than the lines on the milk sheet. I then made a round cylinder of soft wood large enough so the milk sheet would just reach around it, fastening sheet to cylinder with push tacks. This roll is placed under shelf and turned as weight is put down. By this way only one space is in sight at once, so eliminating a lot of dirt. I hope this is explained so it may be some help to someone.

—HOARD'S DAIRYMAN

Remember
The new Closing Dates of your Ads.

Maranda of Mound City 50132	A	101	July	1442.3	3.78	54.52		
		132	Aug	1483.3	3.74	55.48		
		162	Sept	1379.9	3.66	50.50	7919.1	300.72
Sweet Anna of Mara Alva 77946	D	30	Sept	1373.6	4.29	58.93		
Sweetness of Linwood 51085	A	180	July	1081.4	4.68	50.61		
		211	Aug	1043.3	4.74	49.45	8402.5	393.34
WHITMAN, CLARENCE, KATONAH, N. Y.								
Katonah's Debutante 54854	B	191	Oct	768.8	5.53	42.51	5526.0	280.68
Katonah's Dew Drop 76698	G	123	Oct	896.4	4.36	39.08	4005.1	163.32
Katonah's Patricia 58886	C	191	Oct	638.0	5.23	33.37	5596.7	266.77
Katonah's Stockbridge Lass 58887	B	57	Oct	1234.2	4.20	51.84	2302.7	93.73
WICHERN BROS., BARABOO, WIS.								
Marie of Kirkwood Farm 88709	F	50	Oct	759.0	4.05	30.74	1204.0	50.50
Robine's Ita 43225	A	61	Oct	1142.7	5.17	59.08	2151.3	116.87
WILDER, G. W., COLTON, CAL.								
Imp. Angerosa III. 48454	A	207	Oct	870.4	5.73	49.87	7413.6	364.01
Azucena's Cousin 60208	D	321	Sept	528.6	5.25	27.75	8573.0	418.55
Caroline Langdon of Hollow Hill Farm 76042	G	22	Sept	581.2	4.55	26.44		
		53	Oct	818.1	4.55	37.22	1399.3	63.66
Caroline of Chilmark 24812	A	82	Oct	1403.9	3.90	54.75	3733.5	153.76
Imp. Cherry III. of the Effards 48381	A	92	Aug	1781.1	3.57	63.59		
		122	Sept	1362.4	4.18	56.95		
		153	Oct	1175.3	4.23	49.72	7655.7	303.23
Imp. Dene Jewel 48523	A	232	Oct	928.0	5.65	52.43	7149.6	390.41
Grace of Neshannock 55842	B	232	Oct	538.0	6.37	34.27	5609.3	308.34
Rebecca of Sunny View 53159	B	236	Oct	908.3	6.19	56.22	8594.9	443.29
Rosa King of Hollow-Hill Farm 77884	G	121	Sept	774.1	4.90	37.93		
		152	Oct	759.4	5.99	45.49	4045.6	197.76
Violet of Locust Hill 29881	A	232	Oct	904.0	5.44	49.18	7199.1	376.84
WILDERSON, C. G., LEETONIA, OHIO. 1 day test.								
Butter King's Signorina 48564	A	304	Sept	467.7	5.24	24.51		
		335	Oct	426.6	6.40	27.30	9092.2	468.33
Cordon Fanny of Myrna Maree Farm 74643	G	214	Sept	265.0	4.79	12.69		
		245	Oct	239.9	5.20	12.47	4004.8	177.61
Imp. Lady of la Croute 37282	A	18	Aug	603.7	3.88	23.42		
		48	Sept	995.0	3.88	38.61		
		79	Oct	882.7	4.23	37.34	2481.4	99.37
Raider's Rouge of Myrna Maree Farm 76199	G	17	Aug	483.0	5.34	25.79		
		47	Sept	823.7	5.34	43.99		
		78	Oct	823.2	4.56	37.54	2129.9	107.32
WORONOAK FARMS CO., WESTFIELD, MASS.								
Adella of the Elms 30422	A	149	Oct	989.8	6.58	65.13	5042.7	284.95
Imp. Melanie of Goodnestone 7th 45983	A	118	Oct	1156.4	4.17	48.22	4873.9	185.02

MERITORIOUS GRADE GUERNSEYS

POWERS BROS., OWEN, WIS. 1 day test.								
Jessie of Linden	C	25	Aug	870.5	3.54	30.82		
		55	Sept	1013.7	4.50	45.62		
		86	Oct	1141.2	4.65	53.07	3025.4	129.51

PEDIGREE SHEETS

A pedigree sheet (8½x17) which has ample room for red ink data under three generations of ancestors, and will fit into the regular standard typewriter, is shown on page A-21 of this issue. This blank also contains a form for sketching the animal and a key to all abbreviations used

PRICE: $1.00 A HUNDRED

The same kind of a blank containing four generations, but a few inches wider (11x17) is also shown on page A-21

PRICE: $1.25 A HUNDRED

ORDER NOW

THE AMERICAN GUERNSEY CATTLE CLUB
PETERBORO, NEW HAMPSHIRE

ANTI COW KICKER

Guaranteed Anti Cow Kicker. Only device for breaking heifers or vicious kickers. Indispensable when treating sore teats or udders. Price $1.25 parcel post prepaid.

THE MOORE BROS. Albany, New York
150 Hudson Avenue

Wern Farms Guernseys

Well bred young bulls out of A. R. dams for sale. Sired by Lura's King of Maplehill, a son of Longwater Hayes' Rosie's King of the May, and a grandson of King of the May and May King's Vrangue of Ingleside. Dam is Lura's May of Maplehill with a record of 673 lbs. fat, class F. Dams of most of the bull calves are sired by Rhea's King of the May.

GRADES

We also have a selection of choice grades, and can spare a carload of close spingers.
Visitors welcome. Address

D. L. Williams Waukesha, Wis.

High Grade Guernseys

25 springing cows; 17 two year olds; 15 yearlings. All marked like pure breds. Also a few head of Registered Guernseys.

OAKLAND GUERNSEY FARM
Mukwonago, Wisconsin

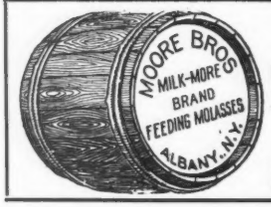

MOLASSES FOR Cattle Feeding
For prices write
The Moore Bros.
150 Hudson Av.
Albany, N. Y.

Make Sure of Your

DE LAVAL
Cream Separator
Early in 1920

There's no happier or better way of starting the New Year right than by making sure of a new DE LAVAL, if you are either without a cream separator or are using an inferior or half-worn-out machine that should be replaced.

For three years now, thousands of those who wanted a DE LAVAL have had to wait weeks for it and many have had to buy a second grade separator. The demand has simply exceeded the possible supply, though more DE LAVALS have been made each year than ever before.

More and better DE LAVALS will be made this year than ever before—as many as available plant additions and skilled workmen can produce—but the demand gives every indication of being even greater still.

Order your DE LAVAL now. Make sure of getting it. Let it save half its cost by Spring.

See the nearest De Laval local agent at once, or write the nearest De Laval office below for any information desired.

THE DE LAVAL SEPARATOR CO.

165 Broadway NEW YORK | 29 East Madison Street CHICAGO | 61 Beale Street SAN FRANCISCO

50,000 Branches and Local Agencies the World Over

Breeders' List

Your name may be listed here by states for one year by sending us $5.00. This also entitles you to a year's subscription to the Guernsey Breeders' Journal. If you are already a subscriber to the Journal an adjustment will be made.

California

Brant, D. O., Elliott-Brant Rancho, Owensmouth, Los Angeles County
Dupee, W. H., Edgemoor Farm, Santee
Frey, E. R., Byron
Henderson, Dr. J. W., Berkeley

Georgia

Rawlings, William, Fern Crest Dairy, Sandersville

Illinois

Walter, Edward A., 39 So. LaSalle St., Chicago

Kansas

Holmes, C. F., Overland Guernsey Farm, Overland Park
Krueger, R. C., Burlington
Marley, J. W., Oswego

Maine

Hillside Farm, Greenville

Massachusetts

Leman Farms, Hopkinton
Linda Vista Farm, Holliston
Shaw, Robert Gould 2d, Newton Center
Timmins, George H., Ware

Michigan

Chalmers, John C., 1224 Olivia Ave., Ann Arbor

Minnesota

Red River Valley Guernsey Breeders' Association, Halstad
Woodend Farm, E. E. LePelley, Mgr., Mound

New Hampshire

Melvin, F. O , Bradford

New Jersey

DeMott, William, Madison
Hope, J. L., Madison
Upton Pyne Farm, Bernardsville

New York

Annandale Farm, Mt. Kisco
Bridge, George A., Batavia
Buckley, Albert G., Valley Falls
Buckley, F. B., Valley Falls
Creekside Farm, Owego
Danks, J. Russell, De Lancey
Downs, E. R., R. No. 9, Fulton
Hall, Wm. B., Clinton Corners
Lamont, H. S., Cobleskill
Moore, Claude, Tivoli
Waldorf Farms, North Chatham
Weaver, Leslie, Rhinebeck
Webb Farms, Clinton Corners

Ohio

Baker, E. H., Gates Mills
Ramseyer, A. C., Smithville

Oregon

Voget, Octav, Hubbard

Pennsylvania
Harwood Bros., Wattsburg
Maule, Edwin B., Coatesville
Wilsman & Tone, Canonsburg

Vermont
Phillips Farm, Montpelier
Tuscola Farm, Cashton.

Wisconsin
Winnebago County Guernsey Breeders' Ass'n, Sec. J. F. Bloom, Fisk

Breeders' Exchange

The rates for advertising in this department—with no display—are 7 cents a word flat. Each word, number and initial counts a word. Terms cash with order. No advertisement of less than 10 words accepted.

FOR SALE. Yearling bull. Fine individual. Six bull calves; special offer. Governor of the Chene breeding. Crab Tree Farm, Lake Forest, Illinois.

FOR SALE. Twenty-five registered heifers, all ages, some bred, mostly from Advanced Register dams. Glenwood and May Rose breeding. Fred Huggler, Harriton Farm, Bryn Mawr, Pa.

FOUR Guernsey Bulls; three months, yearling, sixteen months and three years old. Attractive prices. Also some very desirable young Belgian grade horses. Nelson G. Richmond, Fredonia, N. Y.

KING SEGIS PATENT LOCK
Ear Tags
Bull Staffs
Bull Rings
Description and prices sent on application. Millions of these have been sold without adverse criticism.

Thousands of these bull staffs are used by the largest of all breeds of cattle.
H. A. MOYER, Inc Syracuse, N. Y.

LIVE STOCK INSURANCE

$200,000,000 worth of live stock is lost annually by accident and disease according to an estimate of the U. S. Dept. of Agriculture. Live Stock Insurance policies cover many of these losses. We can issue policies of

ALL KINDS

Exhibitor's Policy insures against *every* risk of the transportation and exhibition.

Breeder's Policy insures against *death* from *any* cause, Fire, Accident *or* Disease.

Single Trip Policy insures safe delivery of *one* or *more* animals *from* seller to purchaser.

AMERICA'S STRONGEST INSURANCE COMPANY

Reasonable Rates

E. A. BISHOP
Peterboro :-: New Hampshire

GUERNSEY PEDIGREES

Headquarters for the best in Guernsey pedigrees. Compiled for $1.00 each. Let me make up a herd register for you. Sale catalogs a specialty.

Write for Booklet

W. A. Freehoff Waukesha, Wis.

SLEEPY HOLLOW FARM
OFFERS
3 REGISTERED BULLS
Aged 2, 6 and 8 months
Chas. H. Evoy Rushland, Pa.

BONNY LEA STOCK FARM OFFERS FOR SALE

Several choice bull calves sired by DAISY BELLE'S GOLDSEEKER OF A. D. F. 36625. Females all sold. I am now in the market for several choice young females, or bred heifers

ALFRED ANDERSON, OWNER HOLTON, MICH.

SALE CATALOGUES
One of Our Specialties
Prices Reasonable Samples on Request

TYPEWRITTEN PEDIGREES
6 Generations, $1.50 5 Generations, $1.25
4 Generations, $1.00 3 Generations, $ .50

ITHACA SALES & PEDIGREE CO., Ithaca, N. Y.

Offsprings of Cherub's Prince 41543
GRAND CHAMPION BULL OF IOWA
FOR SALE

Do you want one of the splendid bull calves in your herd? We have four out of good cows for sale.

KENWOOD FARMS, Inc.
R. F. D. 2 -:- -:- SHELBURNE, VT.

On account of dispersing my herd, I offer for sale
DON GIOVANNI OF LINDA VISTA 25545
21.875 per cent. May Rose
Dropped Jan. 25, 1913
SIRE--Jethro's May King of Linda Vista 14591
DAM--Fashion Plate 18444, 667 lbs. fat

This bull is a 3-4 brother of Don Diavolo of Linda Vista that sold for $10,000, the then record price of the breed. He is a full brother of Don Iago of Linda Vista (deceased), owned by The Oaks Farm herd, Cohasset, Mass. 4th at National Dairy Show, Springfield. Bull is sound and fit in every way. I also offer some May Rose cows and heifers.

CHARLES C. PEIRCE 84 State St. BOSTON, MASS.

INDEX TO ADVERTISERS

Albamont Farm, Campton N, H. Inside Back Cover
Anderson, Alfred, Holton, Mich. 39
Appletree Point Farms, Burlington, Vt. A-14

Beaver Ridge Farm, Bedford Hills, N. Y. A-9
Bishop, E. A., Peterboro, N. H. 39
Breeders' Exchange 39
Breeders' List 38
Broad Acres, Springfield Center, N. Y. A-18
Brookmead Farm, Devon, Pa. A-31
Burnside Farm, Eccleston, Md. A-13

Caribou Farm, Duluth, Minn. A-34
Chapin & Company, Chicago, Ill. A-27
City Home Farm, Barron, Wis. A-38
Cloverdell Farm, Colmar, Pa. A-10

De Laval Separator Co., New York, N. Y. 38
Dellwood Farm, Mt. Kisco, N. Y. A-39

Edgemoor Farm, Santee, Calif. A-28
Edgewater Farm, Canandaigua, N. Y. A-37

Falcon's Flight Farms, Litchfield, Conn. A-22
Fillmore Farms, Wellesley Farms, Mass. A-13
Fitzpatrick, A. L., Penllyn, Pa. A-18
Folly Farms, Libertyville, Ill. A-20
Four Pine Farm, Hinsdale, Ill. A-16
Freehoff, W. A., Waukesha, Wis. 39
Fretz, Wm. F., Pipersville, Pa. A-29

Gayhead Farm, Freehold, N. Y. A-33
Gordondale Farm, Nelsonville, Wis. A-23
Grassland Farms, Taconic, Conn. A-18
Green Meadow Farm, Williamstown, Mass. A-40

Harbor Hill, Roslyn, N. Y. Inside Front Cover
Herdlea Farm, New Hope, Pa. 26
Herriard Park, Bassingstoke, England A-7
Highlands, The, Linwood, N. Y. A-6
High Point Springs Farm, Olivebridge, N. Y. A-25
Hillswold Farm, Shrewsbury, Mass. A-20

Iowanola Farm, Des Moines, Iowa A-25
Ithaca Sales & Pedigree Co., Ithaca, N. Y. 39

Johnson, O. S., Tipton, Iowa A-13

Kath-a-Jule Farm, Seville, Ohio A-37
Kenwood Farms, Inc., Burlington, Vt. 39

Ladd, John W., Detroit, Mich. A-7
Langwater Farms, North Easton, Mass. A-36
Laudholm Farms, Wells, Me. A-11
Liseter Farms, Rosemont, Pa. A-29
Locust Lawn Farm, Bird-in-Hand, Pa. A-7
Lone Pine Farm, Angus, Wis. A-39

Maple Hill Farm, Waukesha, Wis. A-23
Maple Shade Farm, Pomeroy, Pa. A-23
Mixter Farms, The, Hardwick, Mass. A-25
Moore Bros., The, Albany, N. Y. 38
Mound City Farm, Platteville, Wis. A-34
Moyer, H. A., Inc., Syracuse, N. Y. 39

Oak Hill Farm, Red Bank, N. J. A-9
Oakhurst Farm, Millerton, N. Y. A-38
Oakland Farm, Mukwonago, Wis. 38
Owasco Lake Stock Farms, Ensenore, N. Y. A-38

Peirce, Chas. C., Boston, Mass. 39
Pencoyd Farm, Bala, Pa. A-15
Pergue Farm, Streator, Ill. A-26
Person Stock Farm, Minot, N. Dak. A-11

Raemelton Farm, Mansfield, Ohio. A-7
Randot Farm, Lawrence, Mass. A-11
Ross, P. Sanford, Jersey City, N. J. Outside Back Cover
Roughwood Farm, Chestnut Hill, Mass. A-32

Shagbark Farm, Saugerties, N. Y. A-34
Shorewood Farm, Crystal Bay, Minn. A-29
Shuttlewick Farm, Chagrin Falls, Ohio. A-12
Sleepy Hollow Farm, Rushland, Pa. 39
Smallidge Farm, The, Eau Claire, Mich. A-37
Southwold Farm, Golden's Bridge, N. Y. A-30
Spring Farm, Tilly Foster, N. Y. A-26
Stockdale Farms, Lebanon, Pa. A-19
Stubbs, Alfred I., Auburn, N. Y. A-40
Sunnybrook Farm, Eatontown, N. J. A-40
Sunny Valley Farm, Waukesha, Wis. A-20

The Oaks Farm, Cohasset, Mass. A-17
Thorn Hill Farm, Deerfield. Ill. A-30
Tilden Farms, Delavan, Wis. A-32
Tristram Farm Company, Eau Claire, Wis. A-26

Upland Farms, Ipswich, Mass. A-8

Waukesha Stock Farm, Waukesha, Wis. A-33
Wern Farm, Waukesha, Wis. 38
Williams, J. M.. North Adams, Mich. A-30
Willowmead Farm, Roxbury, Conn. 37
Wisconsin State Sale 27
Woodlands Farms, White Plains, N. Y. A-10
Wright Ziegler Co., Boston, Mass. 37
Wyebrook Farm, Loudounville, N. Y. A-10

INDEX OF HERD REGISTER

IN JANUARY 1 JOURNAL

Bulls, Nos. 58311 to 58950
Cows, Nos. 95401 to 96030

BULLS

Name.	No.
Abraham Quady of Tashama	58675
Admiral of the Rancho	58342
Aggie Queen's Prince of the Loop	58810
A. J.	58604
Albamont Cardinal	58392
Albamont Independence	58391
Albert of Pine Ridge	58878
Alecia's King	58574
Alice Carey's Dimple of Shadyside	58485
Alleghany Chieftain	58696
Alpha's May King of Edinboro	58652
Alverda's Missaukee Glenwood John	58422
Ambler of La Paar	58585
Amiable of Manitowoc Island Farm	58832
April Boy of Bennington	58719
Argie's Dairyman of Hidden Valley	58513
Arida's Cherry Bloom's Don of King Hill	58674
Astrid's May Rose of Denmark	58498
Atlasta Primrose's Governor	58521
Audacious Jewel of Fox Valley	58463
Augusta King	58321
Aurea's May Rose of Denmark	58497
Baby Glenwood's Major	58932
Badger Boy of Oakwood	58483
Bar None Victory	58510
Bart	58865
Beatrice's Bernard	58815
Beauty's Eagle of City View	58905
Beauty's King of Lake Farm	58723
Beauty's Prince of Spring Lodge	58808
Beda's Golden Lad of Lakeside	58862
Beda's Pride of Lakeside	58861
Beechwood Purism	58453
Belle's Missaukee Elite	58420
Belle's Norwood's Glenwood	58912
Bell Moore's Mayboy	58557
Benjamin of Butternut Ridge	58438
Ben Landon of Hazen	58754
Ben of Glenside	58523
Ben of Lake Farm	58725
Benson of New Hope	58460
Bernardo of Concord	58793
Berta's Guilbertson	58631
Bertha's Rose King	58846
Bess's Rival	58706
Betty's Hero of Spring Meadow	58684
Betty's King of Reiber Farm	58887
Betty's May King of Stannox	58711
Beulah's Pride of Fairbanks	58470
B. G.'s Duke of Chapin	58925
Big Ben of Maplewood	58507
Bill of Twin Poplars	58770
Billy Boy of Linda Vista	58615
Billykins of Rose Lawn	58334
Billy Marshall of Homestead Farm	58844
Billy of Morean	58514
Billy's Dewdrop of Summit Lawn	58475
Bob of Twin Poplars	58771
Bob Rylm of Maple Lawn	58534
Bonnie King of Baw Beese Farm	58651
Bonnie's Lad of Oatka	58630
Bonny Boy of Koshkonong Place	58636
Boy of Sunny Hill Farm	58433
Bradford Lad	58527
Bravo of Wauona	58776
Brier Boy of Berkshire	58868
Brilliant of Gordondale	58802
Broad Acres Kajak	58590
Bruce of Manitowoc Island Farm	58833
Brutus of Usler	58584
Buckeye Boy of Davis Farms	58645
Bully Boy of Prospect	58491
Buster of Riverside	58894
Buster of Summit Lawn	58473
Buster of Taylor	58647
Butter Boy of Maple Lawn	58536
Butternut of Woodland	58734
Cadenza's Tricksey's Sam	58516
Canary's Captain	58941
Canary's John Henry	58744
Carnwath David	58657
Carnwath Victor	58658
Cavalier of Highland View	58351
Cedric's Starlight	58663
Challenger of Prospect	58489
Chalmers of Perrydale	58495
Charles of Clover Farm	58432
Charmant's Kato Boy	58789
Charming Ida's Glenwood	58913
Chena's Goldseeker of A. D. F.	58540
Cherub's Anchor of Shorewood	58821
Cherub's Pearl Royal of Shorewood	58824
Cherub's Pride of Shorewood	58825
Chief Bugdaboo of Octagon	58930
Chief of Robindale	58707
Chief of Rose Lawn	58333
Choice Monfaucon of Ty'n-y-Coed	58909
Clara's Glenwood of Hammond	58850
Clara's Sequel, Junior	58582
Clearly Madge's King	58888
Cleopatra's Prince of North Star	58783
Cloverland's Pride of Bay Cliffs	58416
Clovernook Buddy	58546
Clovernook Searchlight	58545
Commodore's Rex of Evening Shade	58325
Comoke of Elm Spring	58554
Conrad of Kirkwood Farm	58935
Conrad of Woodcrest	58619
Consul of Prospect	58487
Coralea's Prince of A. D. F.	58539
Cora's Cherub of Shorewood	58822
Corium Adolphus	58588
Corium Alaric	58589
Corona's Starlight of Roselane	58367
Cowboy's Dandy of Elmbur	58673
Cramond Stalwart	58812
Creamland Echo	58731
Creamland Jimmie	58730
Crown Prince of Broad View Farm	58553
Dainty's Masterpiece of Oaks Farm	58386
Dairymaid's Jewel of Braeview	58526
Dairy Maid's Magnet	58883
Daisy Bell's King of Reiber Farm	58886
Daisy's York	58902
Daisy's Zeiger	58451
Dandy of Summit	58544
Daniel's Boy of Elm Farm	58400
Dan of Brookside	58608
Dan of McGregor Heights	58934
Dan of Spring Lodge	58757
Dan of White Oaks	58753
D'Artagnan of Shagbark	58691
Dawn's May Rose of Denmark	58496
Defenser of Linwood	58583
Delcastle Ledyard Bay	58517
Derilius Dude	58882
Dick's Mixture of Summit Lawn	58474
Dicky of Shawano	58415
Digby of Elm Spring	58378
Dignity of Round Hill	58567
Dodo's Monsieur of Glen-Rose	58755
Dollie's Comrade of Remington Farm	58480
Dolly's Golden Noble of Buttonwood	58656
Dolly's Prince of Ransom Farm	58945
Donnington's Trump of Pinewood	58901
Don of Apple Ridge	58601
Dora's King of Wild Farms	58874
Dora's Masterpiece of Oaks Farm	58385
Dorena's Duke	58522
Dot's Cherub of Shorewood	58823
Dottie's King of Coldwater	58671
Duke of Chatham	58502
Duke of Reeder	58421
Duke of Twin Poplars	58884
Dymbus	58800
Elm Row Prince Sequel	58318
Elsie's Golden Lad	58414
Emperor of Linda	58581
Emry of Prospect	58488
Escalon Truetype	58660
Esther's Boy of Mineral Home	58501
Ethel May's Pershing of River View	58710
Evergreen Derrick	58628
Fairest Prince of Lakeside	58858
Fair Field Ultra Count	58466
Fairmount Boy of Lake Farm	58722
Fair Oaks Dan	58784
Fair Oaks Demonstrator	58787
Fair Oaks Don	58785
Fair Oaks Duff	58786
Fairview Michael	58332
Fairy's Cream Pot Julian	58413
Fairy's Ultimate	58478
Fanny's King of Reiber Farm	58885
Fashon's Quissett Yeoman	58695
Fawny's Sequel of Waukesha	58398
Fermain's Highland Lad	58694
Fernwood's Gay Boy	58752

THE HERD REGISTER—INDEX BULLS

Name.	No.
Fillpail's Raymond	58849
Firo	58484
Flora Lady's King	58339
Flora's Butterboy of Noswad Farm	58532
Florham Charter 5th	58848
Florham Goldfinder	58360
Florham Judge	58356
Florham Regent	58358
Florham Royalty	58357
Flossie's Duke of Hilltop	58900
Folly Khedive	58625
Franseca's Cherub of Iowanola	58735
Frederick of Groveland	58763
Frenchman I Am	58586
Galore's King of Chilmark	58458
Gay Boy's Beauty	58606
Gay Boy's Moss Raider	58826
Gayhead's Ultra Cavalier	58836
Gay of Elm Grove Dairy Farm	58781
General of the Pines	58791
George Washington of Rosemont	58605
Georgie's Butter Ball of Rose Hill	58528
Gerar Pearl's Royal	58411
Gistana's Pride of Berkshire	58867
Giver's Fifth Son	58520
Giver 2d's Lady's Boy	58519
Glen Hope of Chestnut Ridge	58814
Glenwood Boy of Plain View	58813
Glenwood Boy of Wakpala	58705
Glenwood Guy of Houske Homestead	58597
Glenwood of Oneida	58377
Glenwood's Governor of Navarino	58424
Glenwood's Theodore	58873
Golden Bow's Left Bower	58880
Golden Glen Dello of Bella Vista	58374
Golden Lassie's Silver King	58924
Golden Noble of Fern Cliff	58714
Golden Rod of Sunny Side	58949
Golden Secret of Dempster Farm	58575
Goldie Fenton's Royal Gem	58591
Goldseeker's Goldseeker of A. D. F.	58541
Goodman of Pine Ridge	58879
Governor du Braye of Fairview	58907
Governor Duncan	58906
Governor Marshall of Homestead Farm	58843
Governor Mythop	58452
Governor of Navarino	58425
Governor of Poskin	58642
Governor of Woodside Farm	58917
Governor Sequel of Mayowood	58633
Governor's Facsimile Delight	58634
Grace's Adonis	58765
Grace's Rilma of Warren	58661
Grapelawn Golden Secret	58627
Grasslands Prince	58376
Great Hill's Boy	58830
Green Meadow Warrior	58910
Groveland Bay	58764
Guernsey Billy of Trielm	58938
Gumption of Koshkonong Place	58639
Gustafson's Itasca Prince	58809
Hambro's Duke of Maple Leaf	58872
Hamlet's King Midas	58797
Harmony's Count	58572
Harvester of Shuttlewick	58939
Hayes Branch of Hazelwood	58648
Hazelwood King	58312
Hector of Nelsonville	58692
Helen's Don of Oaks Farm	58506
Hera's Yeksa's Tops's Lad	58441
Hero of Walter Phipps Farm	58737
Highfield Prince	58549
Hilde's Hope	58555
Hoasey of Camp Run Guernsey Farm	58598
Hobel	58644
Holden of the Lake	58788
Holden's King of Village View Farm	58856
Honey Fitz of Penllyn	58450
Honour of Whitford Garne	58382

Name.	No.
Imperial Raider of Chester	58649
Imza's Billy	58682
Indian Ladder Masher	58511
Interlochs May King	58380
Irene's Prince of Locust Hill	58493
Island Prince of Kineth Farms	58369
Itchen's Bill of Mapleview Farm	58717
Ivyboy of Koshkonong Place	58637
Jack of Sarnia	58439
James of Linden Hall	58835
Jane's Lad of Oakland Retreat	58950
Jasper of Valley Home	58937
Jean's King of Chesney	58596
Jean's King of South Side	58863
Jeff of Prospect	58492
J. E. M. Glenwood Charmer	58678
Jeronie's Prince	58677
Joanna's Butterboy	58401
John A. of Elm Spring	58618
Joker's Beauty's Monogram	58852
Josie's Bell Buoy	58758
Joy of Butterbridge	58697
Juanita's Governor of Sunnyside	58570
Judge of Sarnia	58437
Judge Yeksa Q.	58370
Juliana's Baby Boy	58504
June Rod of Riverview	58461
June's Noble King	58803
Junius of Frankland	58560
Kenwood's Flora's King	58467
King Albert of Elmdale	58503
King Anchor of Lincoln Way	58672
King Clover of South Street	58561
King Honor of South Side	58866
King Kern of San Bernardino	58676
King of Lone Oaks	58927
King of Navarino	58566
King of Ridgewood Dairy Farm	58372
King Philip's Hobomok	58599
King Philip's Wamsutta	58600
King Royal Gracieux	58703
King Russell of Mishicot	58624
King's Exaggerate of Lakeside	58859
King Sterling of Highlands	58790
King William of Birchwood Guernsey Farm	58712
Kirk's War Baby (Imp.)	58472
Knollwood Premier	58558
Kraga Vesta's Masher of Breinholm	58531
Laddie Boy of Schuyler Falls	58908
Laddie of Lone Brook Farm	58317
Laddie of Three Pines	58698
Lad of Wild Farms	58875
Lady Red's White Face of the Rancho	58341
Lady's King Don	58792
Lady's Liberty Loan of Fern Vale	58749
Ladysmith's Cherub of Uneedus	58688
Lady's Secret of Homestead	58449
Lalla's Prince	58845
Lamont's Grover	58643
Langwater Battleaxe	58330
Langwater Outpost	58329
Larchmont King	58576
Lawrence of Manitowoc	58796
Lela B.'s Major	58612
Lela E.'s Major	58611
Leo Matt	58736
Leonard of Windswept Farm	58455
Leverett Jethro's Sequel	58876
Liberty of Manitowoc Island Farm	58831
Lieutenant Governor	58842
Lil's Dairyman	58335
Lily Belle's Laddie	58364
Lily's May Rose-Mar of Fairy Falls	58708
Linden Boy of Edgewater	58948
Lishman's Bijou Governor	58801
Lisle's May's Laddie of Remington Farm	58481
Lloyd George of Apple Ridge	58602
Lone Pine Educator	58699
Lone Pine Red Rover	58700

Name.	No.
Lone Tree Trojan	58626
Lord George of Oaks Farm (Imp.)	58664
Lord Glengarry	58944
Lord Jeffries of Springbrook Farm	58337
Louise's Prince of Lakeside	58860
Lucille's Glenwood King	58804
Lucy's Wamba	58686
Lumter	58853
McCormick King of Rock River Farms	58494
Mabel's Duke of Pleasant View	58946
Magnolia's Colore	58564
Maiden's Golden Secret of Homestead	58448
Maid's Master of Lakeside	58716
Maid's Ultra King of Oakhurst	58773
Maid's William	58632
Major Bozeman	58613
Major Canary	58747
Major Galaxy	58462
Major of Frenchville	58361
Major of Maplewood	58926
Major of Poskin	58641
Major of Sunny Hillside	58923
Maple Glen Pretoria's Laddie	58818
Maple Glen St. Frisco	58817
Maria's Goldseeker of A. D. F.	58538
Marie's Governor of Sunnyside	58759
Marie's Oscar	58685
Marine of Prospect	58490
Marion's Peerless of Wilruss	58662
Marius Glenwood	58794
Marquis of Maudesleigh	58610
Mars of Sunset View	58893
Masher of Gray Gables	58748
Masher's King Royal	58569
Masher's Prince Dale	58465
Master McMahon	58508
Master Swale	58915
Maudetta's George of Morgue	58665
May King's Arrow of Waukesha	58396
May King's Chum of Waukesha	58397
May King's Goldseeker of A. D. F.	58537
May King's Governor	58820
May King's Leader of Waukesha	58394
May King's Pilot of Waukesha	58395
May Queen's Golden of Minot	58805
May Queen's Secret of Minot	58806
May Rose Knight	58359
Melvina's Lost	58899
Mercury of Prospect	58486
Mertie's Victory Lad	58780
Meslie 2d's Triple Rose	58646
Meteor of Maple Broeck	58336
Meyer's Ne Plus Ultra	58940
Midvalley Prince	58929
Mineral Home Laddie	58500
Miriam's Major of City View	58904
Missaukee Jesse	58419
Miss Solina's Hambro	58891
Miss Standard's Butter Boy	58592
Mixter Colonel	58739
Mixter Crusader	58740
Mixter Dean	58741
Mixter Disturber	58430
Mixter Dominator	58431
Mixter Inspector	58738
Mixter Radium	58742
Mixter Surgeon	58429
Mollie's King of Mara Alva	58436
Monarch of Chelsea	58756
Morris-A	58898
Morris of Good Hope	58313
Mountour	58331
Mylad of Koshkonong Place	58638
Nacrome Dairyman	58728
Nacrome Primero	58727
Nancy's Golden Boy	58777
Naoma's Frenchman of Pleasant Valley	58435
Naomi's King of Waukesha	58573
Nell's Red of Pequea	58943
Nelly's Sargan	58743

Name.	No.
Neoma's Golden Noble	58881
Nero of Kineth Farms	58368
Nero of San Dieguito	58947
Nina's Hero	58593
Nora's Best	58622
Norba's Lord of Harvest Knoll	58468
Norman's Missaukee Malcolm	58423
Oaklea Lad	58579
Odetta Marshall's Son	58623
Olive's May Rose King	58393
Ona's Trouble	58354
Orchard Seminole	58609
Orindian Pearl's Chieftain	58778
Orphius of the Village Farm	58669
Osceola Gold Dust	58654
Osceola May Governor	58655
Paddy Drew	58362
Park's Blodwen's Sonny	58326
Park's Isabella's Yanky	58328
Park's Princess's Benny	58327
Patrick of Buzzards Roost	58381
Paul Guydette	58720
Pearl's Governor of Arnott	58920
Pearl's Sentry of Linda Vista	58616
Pearl's Ultra May Boy	58412
Pedro's Laddie of Athol	58799
Pee Dee's Sailor	58892
Peerless Leader of Rockstone	58772
Perishing	58428
Peter Bower	58762
Peterkin and Mabel's Golden Boy	58689
Peter Pointer	58819
Peterson's Gay Boy of Arizona	58828
Peterson's Prince Cream Crest of Arizona	58829
Phil of Riverbreeze	58594
Phyllis's Pride of Monroe	58353
Picotte's Count of O'Klare	58895
Picotte's May King of O'Klare	58896
Pine Hill Echo's King	58690
Plantagenet of the Rancho	58344
Plumtree Glenwood Boy	58509
Polly's Rex of Minot	58807
Polly's Ultra King of Oakhurst	58774
Polly's Wern's Captain	58746
Pretor King of Chesney Farms	58447
Pretzer's Jerry	58550
Priaulx Raider of Bonnie View	58942
Pride of Elm Grove Dairy Farm	58782
Pride Peter	58718
Pride's Fancy of Linda Vista	58614
Pride's Glenwood of Clover Hill	58811
Pride's Prince of River View	58847
Primrose's First Pretty Boy	58680
Primrose's Mistake's Glory	58931
Prince Albert Cowan	58933
Prince Glenwood of Lake Park	58721
Prince Joe of New Hope	58459
Prince June of Barnum	58552
Prince Klondyke	58827
Prince Marner	58839
Prince of Lattingtown	58440
Prince of Mendon	58530
Prince of River Bend	58577
Prince Ray of Van Dale Farm	58838
Prince Rob Roy of Valley View Farms	58525
Princess's Buckthorn	58729
Princess's Prince of A. D. F.	58543
Prince Success	58775
Quaker of Koshkonong Place	58635
Queen Anne's Pioneer	58479
Queen Ann's John Q.	58877
Queen's Duke of Breinholm	58766
Queen's Prince of Amy	58477
Queen's Rex Roy	58702
Queen's Ultra May King	58410
Raemelton's Duke	58405
Raemelton's Earl	58402
Raemelton's Knight	58404
Raemelton's Master	58403
Raemelton's Prince	58406
Raider's Spotswood	58464
Ransom of Genesee	58841
Raymond Jay of Homestead	58687
Raymond of Phillips Farm	58399
Raymond of Southern Slope	58668
Raymond's Goldseeker of A. D. F.	58542
Raymond's Rose King of Bailey Falls	58666
Reeder's Glenwood Boy	58911
Regason	58816
Reuben of Guernsey Dell	58417
Rex Nerio of Cuffdale	58620
Rex of Lake Farm	58726
Rex of Linda Vista	58617
Rex of Louis Corners	58715
Richdale of Elm Spring	58379
Ricky	58864
Rilma's General of Shady Hill	58323
River Banks Chief Lyons	58443
River Banks Nakena Lad	58444
River Banks Red Boy	58442
River Banks Sultan	58445
Riverside's Laddie	58365
Robert McDougall	58347
Robert of Head River Farm	58779
Roland of Elder Grove	58529
Rosaline's Marshall	58559
Rose Emperor of Barnum	58551
Rose King of Oak Grove	58683
Roselade's Prince of Woodside Farm	58916
Roselane Starlight of Tillamook	58366
Rose's Comrade	58918
Rose's Lad of Sunny Hillside Farm	58471
Rose's Victor	58919
Rose's Wilson	58607
Rowan Dixie King	58713
Rowan Jack King of Bernhardt Farm	58851
Roxy's John	58383
Royal Mac of Sunnyside	58760
Royal Prince of Homedale Farm	58426
Rubialto of Hidden Valley	58512
Ruby's Croix de Guerre	58751
Sailor of Southwood Park Farm	58834
St. Amant's Duke	58897
Sam of Maple Broeck	58562
Sampson the Great	58921
Saylor's Miron Monitor	58629
Senator S. of South Street	58769
Sepascot's Ultra May King	58837
Sequel of Riverside	58914
Sequel of Triana	58840
Sequel's Bell Boy	58650
Sequel's Boy	58922
Sequel's Girl's King	58352
Sergeant T.	58709
Shaddock's Beauty	58670
Sharon Boy	58928
Sharon's Tobias	58653
Sherfick's May King	58701
Sir Clement of Bella Vista	58373
Sir Hercules	58338
Sir Herman of Lakeview	58418
Sir Jimmie of Fair View	58384
Sir Mayburn of Bella Vista	58375
Skagit Butter Ball	58667
Skyfields's Incombustible	58556
Snowball's Loyal Lad	58482
S. P. of Hillside Farm	58348
Spoon Hill Chieftain	58724
Spotswood's Lady Corfu's Nepaul	58595
Squire's Cavalier of Spring Brook	58681
Standard Demonstrator	58371
Star of Pittsfield	58548
Step Forth	58515
Stillaguamish Joe	58750
Stoneholm Hudson	58311
Stranford of Sunnyside	58761
Sunbeam's Mar of City View	58903
Sunbeam's Rex	58446
Sundari's Noble	58387
Susie's Lincoln	58355
Sweetwater Lad	58454
Sylvester of the Rancho	58343
Taft's Royal May Rose	58499
Tahawus Lad	58659
Tam O'Shanter of Valley View Farms	58524
Tappan's Jack	58388
Tappan's Pan	58390
Tappan's Pride	58389
Tarzan of Meadow View	58857
Teddy of Maple Park	58603
Teddy of River Bend	58578
Ted Jones	58456
Thelm	58732
Thornliebank Golden Squire	58350
Thorn of Gladiola Farms	58565
Titan of Jericho	58363
Tobias of Somerset	58324
Togo's Gladday	58457
Tombo of Round Hill	58568
Tony of Triple Oaks	58314
Trislette's Jackie	58745
Tritoma's Superior	58704
Troilus of Lake	58547
Ulsu's King	58571
Ultimatum of Green Acre	58890
Ultra Rose May King	58409
Ultra's Golden Secret of Edgemere	58319
Ultra's King of Edgemere	58320
University Marius Leader	58795
Valentine of Cedar Lane	58693
Van of Hillside Farm	58349
Van's Friar	58505
Veritas of Pauline's Wood	58640
Verna's Heiress King	58340
Vernon's Peerless	58315
Vesta's Kraga of Breinholm	58768
Victor B. of Maple Broeck	58563
Victor of Cuffdale	58621
Victor of Lake County	58316
Victor's Duke of Thorn Hill	58518
Victory Boy of Noswad Farm	58533
Village Prudence's Solomon	58889
Villageside Major	58587
Viola's Prince Tostevin	58427
Viviane's King	58798
Vrangue Laddie of Mineral Home	58733
Warrior of the Rancho	58345
Wasteland Doughboy	58854
Wasteland Plucky	58855
White Sultan	58346
Wickham's Lord George	58469
Willow-Wood Hero	58476
Wood Lawn Deedie's Star	58322
Woodlawn's King of the Valley	58434
Wyebrook Conquest	58408
Wyebrook Supreme	58407
Yeksahurst Butter Boy	58871
Yeksahurst Glenwood Boy	58869
Yeksahurst Glenwood Lad	58870
Yeksa Spotwood Pearl of Maple Lawn	58535
Yeksa's Rolf of Breinholm	58767
Yeoman's Fearless	58679
Zebo of Sunny Slope	58936
Zeilpha's Best Lad	58580

COWS

Name.	No.
Abbeyleix Busy Senorita	95575
Abby-goann Starr	95607
Ada King of Meadowbrook	95453
Adorable Mary Custis	95864
Advocate's Lorraine of Spring Brook	95737
Aldworth Masher's Yeksadew	95735
Alexata	95877
Alexia Rose	95715
Allie Dot's Bessie Belle	95744
Alvata	95875
Alvira of Pine Grove	96008
Alwata	95876
Alyta	95878
Alzata	95879
Amelia of Live-Oak	96016
Amherst Daisy of River Bend	95565
Amherst's Jewel	95960
Amy of La Paar	95593
Anita of Pauline's Wood	95688
Annabelle of Clove	95944
Annave Dorothy	95508
Argie's Agnes of Hidden Valley	95448
Argie's Juanita of Hidden Valley	95449
Arline's Lily	95828
Arta of Woodland	95817
Atholene	95907
Augusta of Wigton	95483
Babe of Champion Farm	95722
Barbria	95693
Bar None Nora	95445
Baron's Rose Marie of Sunnyside	95845
Baron's Rose of Sunnyside	95846
Beatrice of Sayre View	95956
Beauty of Elk Mound Farm	95803
Beauty of Maldwyn Farm	95739
Beauty of Triana	95958
Beauty of Upland	95662
Beauty's Butterfly	95658
Beauty's Grace of Louis Corners	95733
Bel Air of Maudesleigh	95644
Belle of Empire Stock Farm	96014
Belle of Larchmont	95556
Belle of River Bend	95563
Belle of The Dudley	95775
Belle of Woodland 2d	95945
Bell Yeksa of Hickory	95569
Bertha of The Dudley	95502
Bessie of Beechridge Farm	95479
Bessie's Pauline	95861
Betsy Dew Drop of Spring Hill	95888
Betsy Sark	95887
Betty Empress	95930
Betty of Castanea	95513
Betty of Larchmont	95557
Beulah's Hyacinth Pride	95450
Bijou's Snowdrop of Wonderland	96006
Billy Sunday's Fillpail	95418
Billy Sunday's Neshobe	95419
Blanchflower of Navarino	95536
Boneka's Ruth Colore	95444
Bonita of Mapleview Farm	95786
Bonnibel of Twin Oaks	95822
Bonnie Lass of Berkshire	95987
Bonnie's Carnation	96005
Bozeman's Pride	95647
Bradford's Adell	95514
Bright Beauty of Hill Top Farm	95760
Bright Eyes Beauty 2d	95924
Broadlawn May Rose	95601
Broadlawn Nancy 2d	95602
Brookdale Beatrice	95933
Brookdale Fashion Plate	95931
Brookdale's Sunshine Lady	95833
Brooklandwood's May Rose	96002
Buckeye Girl of Davis Farms	95696
Buckeye Sprite of Davis Farms	95697
Bud's Rose Bud	96012
Bush Prairie Belle	95671
Buttercup of The Old Mill Stock Farm	95902
Buttercup's Baby of Denmark	95412
Caesar's Beauty of Edgewood	95854
Caesar's Bell of Edgewood	95855
Calotte's Dairymaid	95518
Captain's Maid of Candota Farm	95511
Caroline of Groveland	95849
Champion's Beauty of Cedar Knoll	95677
Champion's Betty of River View	95776
Charlotte of Hope Farm	95874
Charter's Lilian of Fritzlyn	95966
Chelidine's Monadnock Daisy	95925
Chêna's Governess of Belle Claire	95577
Cherry Hill Mignonette	95705
Cherub's Rose of Iowanola	95820
Cherub's Rutila of Shorewood	95934
Clara of The Dudley	95504
Clara's Golden Lassie of Argevna	95796
Clarissa's Girl	95585
Clarks Mills Beauty	95442
Clay Point Mare	95750
Clear View Bell	95455
Cleopatra of Overbrook	95886
Clovernook Dahlia	95507
Clovernook Lavender	95505
Clovernook Rose	95506
College Girl's Jewel	95551
Cora of Louis Corners	95734
Cora's Caroline	95747
Cora's Yeksa	95813
Corium Ada	95603
Corium Alberta	95604
Corium Annette	95605
Countess Magnolia of Chatham	95417
Creamland Molly	95812
Dairy Girl of Thorn Hill 2d	95461
Dairy Maid's Neita of Hickorydale	95769
Daisy Bell of Harmony Corners	95914
Daisy Dairymaid of Green Acre	96009
Daisy of Buttonwood	95959
Daisy of Green Lane Farm	95708
Daisy of Orchard Springs	95711
Daisy Pearl's Belle of A. D. F.	95493
Daisy Pearl's Clipper of A. D. F.	95489
Daisy Pearl's Daisy of A. D. F.	95496
Daisy Pearl's Governess of A. D. F.	95484
Daisy Pearl's Lass of A. D. F.	95485
Daisy Pearl's Maud of A. D. F.	95491
Daisy Peerless	95859
Dawn's Lady Rose of Denmark	95413
Dayspring's Favourite of Cranbrook	96030
Della's Donora of Woodland	95819
Delpha's Daphne of Woodland	95818
Demora	95916
Dinah of Meadow View	95974
Dixie King of Meadowbrook	95454
Dolly of Frankland	95526
Dolly's Dot of Mount Rib	95476
Dolly S. of River Valley	96019
Don's Bess of Munroholm	95663
Don's Daisy of Parkwood	96025
Don's Donna of Parkwood	96026
Don's Dorothy of Parkwood	96027
Dorothy Doll Starr	95608
Dorothy's Betty of Golden Gables	95752
Dorothy's Una	95900
Dot of Maple Lodge	96022
Douna Lorette	95451
Doxie	95704
Dragoon's Daisy	95591
Dreamy Eyes 2d	95487
Druce's Queen 3d	95620
Duchess Lil	95802
Duchess May of Maudesleigh 3d	95642
Early Rose of Linwood	95589
Easter Buttercup of Road Side Farm	95584
Edgewood's Midget	95533
Edine's Lady	95827
Eglantine of Bush Prairie	95672
Eglantine's Primrose 2d	95673
Elinda of Elm Spring	95520
Elizabeth Louise	95736
Elizabeth of Groveland	95848
Ella of Perrydale	95407
Ella's Lady Main Stay	95909
Ellen May of Maudesleigh	95640
Ellen of Linwood	95590
Elm Brook Lassie 3d	95994
Elmo's Lisette of Sunset View	96017
Emerald Joffre	95420
Emerald's Ruby of Lakeside	95975
Emma of Linwood	95588
Emma's Gem	95548
Escalon Flossie	95709
Esquire's Jewel of Maple Glen	95913
Ethel of Rocky Branch	96021
Ethel of Spring Lodge	95920
Etta's Governess of Walnut Ridge	95754
Eunice May	95698
Euretta Nerio	95656
Eva May 2d	95983
Evansward Brenda	95623
Evansward's Oscawana	95622
Eva's Elaine	95473
Fair Oaks Darling	95891
Fair Oaks Dimple	95889
Fair Oaks Doris	95890
Fairy's Roseleaf	95731
Fanny of Munroholm	95664
Fanny of Washtenaw	95681
Fan Tan	95746
Fearless of Holly	95772
Ferby's La Grande of A. D. F.	95492
Fern's Mollie	95465
Fillpail of Noswad Farm	95480
Fleurie of Thorn Hill	95462
Floe of La Paar	95592
Flo-Flo	95728
Florestine's Triumph 2d	95459
Flossie of Harmony	95578
Foamdrift's Belle of Bally Hooly	95694
Fortuna of Holly	95771
Foxy's Girl's Fancee	95779
Frances of Greycloud	95798
Freeda of Koshkonong Place	95684
Freesia of Navarino	95534
Frenchman's Vera	95594
Gabriella of Windswept Farm	95896
Galaxy's Fawn	95720
Gayhead's Ultra Beauty	95949
Gem's Princess	95547
George's Beauty	95997
Gilliflower of Rocklawn	95912
Girlie of Koshkonong Place	95685
Giver 3d's Wayside	95463
Glen's Laura of Penascal	95470
Glen's Sunshine of Penascal	95471
Glenwood Girl of Pine Grove	95510
Glenwood's Angelica	95525
Glenwood's Judy of Pine Grove	95509
Golden Cross Edith of Linda Vista	95649
Golden Girl's Topsy	95538
Golden Glow of Pine Hill	95929
Golden Governess of Chêne's Rose	95858
Golden Louise of Buttonwood	95707
Golden May Rose of Sunnyside	95844
Golden May Tidy of Homestead	95749
Golden Molly of Reynolds Farm	95762
Goldenrod's Nella Jay	95652
Golden Rule's Carreathea	95740

THE HERD REGISTER—INDEX COWS

Name.	No.
Golden Valeuria	95863
Goldie Jewel	95800
Goldie of Lyndanwalt	95905
Gold Ollie 5th	95911
Gold Raider's Jennie Thompson	95852
Goldseeker's Bonnie of A. D. F.	95486
Goldseeker's Favourite of Floding Farms	95758
Goldseeker's Julia of A. D. F.	95488
Goldseeker's Nellie of A. D. F.	95494
Goldseeker's Pauline of A. D. F.	95495
Goodyear of Pleasant View Farm	95979
Gordon's Monica of Village View	95996
Governor Paget's Butter Girl	95651
Governor's Favorite Rose	95619
Governor's Morning Glory	95679
Grace of East View	95631
Grace of Wild Farms	95990
Grapelawn Daisy	95669
Great Hill's Rosebud	95942
Greycloud's Silver Lining	95799
Guilbertson's Jessamine	95676
Guta's Beatrice	96001
Gypsy Queen of Maudesleigh	95641
Hazel of Glenside	95467
Hazel's Queen	95998
Heartsease of Hebron Farm	95572
Heather of Tashama	95727
Helen Guydetta	95460
Helen Marshall of Maple Lodge	96023
Hellen Marie Starr	95609
Hilda's Rose of Le Ray	95882
Hillside Belle of Sunny Crest	95985
Homestead Betsy Jane	95981
Honesty of Pineholm	95761
Hope's Jewel of Brookside	95519
Hyacinth of Bralee	95414
I Am a Coralette's Pride	95474
Ideal of Beauty	96024
Itchen Bullrush's Cherry	95953
Itchen Bullrush's Sweet Alyssum	95955
Itchen King's Bonnita	95850
Itchen's Butter Girl of White Gables	95716
Itchen's Ola of Mapleview Farm	95789
Jacqueminot's Lassie	95587
Jane Favorite	95808
Janette of Orono Farms	95710
Jehosheba	95628
Jemima B.	95629
Jenny of Robindale	95773
Jessie of Upland 2d	95660
Jewel of Village View Farm	95973
Jewel's Governess of Braeview	95469
Kathryn Jane Sequel	95908
Keenan's Madam Butterfly	95475
Kenilworth Gold's Cherry	95954
King Philip's Wenonah	95624
King's Bess of Munroholm	95668
King's Charlotte of Brookdale	95932
King's Exactly of Lakeside	95977
King's Fortune of Lakeside	95976
King's Loretta of Sayre View	95957
King's Rag Apple of Chesney Farms	95897
Kittie Billaxy	95627
Knollwood Hope	95524
Kulshan Comely Rose	95532
Laddie's Rose Maid	96003
Lady Albecq	95801
Lady Betty of Lake View	95523
Lady France of Summit Lawn	95811
Lady Geraldena of Wauona	95873
Lady Glenwood's Merry Maid	96004
Lady Grundy of South Street	95856
Lady Molly of Harmony	95579
Lady Peerless	95521
Lady Thelma Pavilion	95675
Lady Willella	95768
La Fidelia of Santa Cruz	95402
La Gâchère of Shagbark	95755
Lake Farm Gladys	95804
Lake Farm Helen	95807
Lake Farm Heliotrope	95805
Lake Farm Larkspur	95806
La May of Glen-Rose	95832
Lamont's Lady Reno	95743
Langwater Model's Secret Rose	95919
La Princessa of Santa Cruz	95404
La Ramona of Santa Cruz	95403
Larch Hill's Beauty Rose	95793
Larch Hill's Verbena A.	95794
Larchmont Marigold	95561
Larchmont Princess	95555
Larchmont Queen	95554
Laretta's Primrose of Cranbrook	96029
Lassie of Cloverland	95867
Lassie of Linda Vista	95648
Lassie of Wind Crest Farm	95529
Lavender of Hebron Farm	95573
Lenore of South Street	95745
Leonon of Mapledell	95965
Leta's Pet of Maple Ridge	95659
Lewie's Marie of Braeside	95963
Lewie's May Belle of Braeside	95964
Lighting Storrs Masher	95422
Lillian of The Dudley	95500
Lilly Marshall of Homestead Farm	95962
Lilly of Navarino	95535
Lilly's Governess of Poskin	95689
Lily of Carlshend	95923
Lily of Lakeview Farm	95468
Lily of North View	95922
Lily's Rose of the Ridge	95841
Linda Rilma	95466
Lively Pearl	95792
Lizzie of Pleasant View Farm	95980
Locust Lane Nancy	95512
Lola France of Summit Lawn	95809
Lone Pine Daisy	95767
Lora of The Dudley	95501
Lottie of Sunset View	96018
Lottie's Beauty	95539
Lottie's Bell of Chelsea	95836
Lottie's Blanche	95537
Lovell Park Vanity	95439
Lovell Park Vera	95437
Lovell Park Viney	95440
Lovell Park Violet	95441
Lovell Park Vixter	95438
Lucie of Chelsea	95835
Lucille of Elmhurst	95842
Lucy of the Swale	95742
Lucy of West View	95927
Lucy's Lady	95928
Lunaquette's Gay Girl	95826
Lura's Pet of Mineral Home	95416
Lydia's Sailor Girl	95581
Lynn's Lillian	95892
Mabelle of Van Dale Farm	95950
Maggie of Louis Corners	95782
Magnolia of East View	95630
Maid of Maple Lawn	95823
Maid's Lilly	95692
Major's O. L.	95646
Major's Patroness	95645
Marchella of Valley View	95764
Marguerite of Elmonica	95943
Marguerite of Green Acre	96010
Marian of Woodland	95946
Marigold of Van Dale Farm	95951
Marigold of X-L-Land	95830
Marionette of Koshkonong Place	95683
Marion King of Meadowbrook	95452
Marjorie of Linda Vista	95552
Marjorie of X-L-Land	95829
Martha Birchette	95586
Martha of Good View	95868
Martha of Klover Knolls	95884
Martha of Mapleview Farm	95787
Martha Washington of Brookside	95636
Mary of Nutwood	95883
Masherette of Munroholm	95667
Masherette of Poskin	95690
Masher's Fawn	95542
Masher's Phillida	95780
Maxie of Valley Forge Farm	95635
May Belle of Rock Top	95871
May Bird of Brookside	95482
Mayflower's Dairy Girl	95840
May King's Alvada	95721
May Queen of Sugar Bush	95901
May Rose of White Gables	95717
May Rose of Wonderland	96007
May Rose Queen of Fair View	95906
May Yeksa Rose	95714
Merle Secret	95699
Merry Lass of Marberne	95718
Merry Maid of Marberne	95719
Mildred of Le Ray 2d	95881
Miriam Courtil	95999
Miss Bessie Lee	95571
Miss Helen J. of Hidden Valley	95447
Miss Karolyn of Latta	95753
Miss Sadie May	95982
Miss Snub of Munroholm	95666
Miss Westcott of Baw Beese	95701
Modest Maid of Round Hill	95541
Mollie of Ayersdale	95615
Monogram's Princess of Riverview	95967
Montana Beauty	95862
Moonlight Alex	95612
Moonlight Miss	95610
Moonlight Nina	95611
Moreydale's Princess	95917
Moss Raider's Gay Boy's Lillie of S. Lake	95937
Moss Raider's Gay Boy's Pearl of S. Lake	95936
Myrtle of Pittsfield	95625
Naftel Queen	96000
Naida of Fassettdale Farms	95408
Nancy of Bellview	95522
Nancy of Olive	95777
Nancy of Robindale	95774
Nancy's Golden Snow-drop	95546
Nancy's Granddaughter of Bellview	95757
Nella Girl of Wood-Fern Farm	95478
Nellie Jane of the Pines	95894
Nellie of Forkston	95409
Nellie of River Bend	95564
Netty of Frankland	95527
Newgrove Clarice of Beirnetown	95497
Noanette's B. G.'s Spotswood	95613
Noble's Frances of Clover Hill	95576
Nona's Charity of Parkwood	96028
Nora of the Gelé II. Imp.	95425
Norma of Goldenrod	95816
Ohio's Nettina	95834
Olga of Mapleview Farm	95785
Olivia Duff	95618
Olivia of Pauline's Wood	95687
Omega's Daisy	95763
Ora of Mapleview Farm	95788
Orchard May	95638
Orchard Mona	95639
Orchard Rose	95637
Orlando's Bonnie Maid	95730
Osceola Peggy	95706
Ouida of Twin Oaks	95821
Ouida's Lady Enz of Denmark	95415
Ovia of Elm Spring	95655
Paddie's Lassie of Seneca River	95869
Pansy of X-L-Land	95831
Pansy Rilma	95464
Patricia of Green Acre	96011
Patty of Southwood Park Farm	95947
Pearl of Chelsea	95837
Peggy of Goldenrod	95815
Peggy of Larchmont	95559
Peggy's Secret of Cedarglade	95885
Pergue's May Lass	95458
Peterson's Princess Daisy of Arizona	95939
Peterson's Princess Dewdrop of Arizona	95941
Peterson's Princess Estelle of Arizona	95940

THE HERD REGISTER—INDEX COWS

Name.	No.
Pet of Orchard Springs	95712
Picotte's Princess of O'Klare	96020
Pixie's Sequel's Merry Chimes	95678
Plato's Lucile of Riverside	95691
Pollyanna of Larchmont	95558
Polly of Chelsea	95838
Polly's Delight	95825
Pretty Maid of Round Hill	95540
Pretty Nosegay of Clover Hill	95582
Pretzer's Daisy	95515
Pride of Fassettdale Farms	95410
Pride's Countess of Waukesha	95549
Pride's Darling	95853
Princess Ameretta of Wauona	95872
Princess Felois of Fern Ridge	95477
Princess Hambro	95580
Princess Ledyard of Elmdale	95770
Princess May Bloom	95870
Princess May of the Trigale (Imp.)	95424
Princess of Berkshire	95988
Princess of Granite Hill Farm	95650
Princess of Three Pines	95765
Princess Patty of Sunnyside	95703
Princess's Easter Lily	95989
Princess Violet	95843
Priscilla of Farview	95790
Priscilla of Larchmont	95560
Prize's Priscilla	95472
Queen Ariel of King Hill	95726
Queen Frances of Oakhurst 3d	95621
Queenie of Frankland	95528
Queen of Cloverdale Guernsey Farm	95895
Queen of Wild Farms	95991
Queen's Beauty of Denmark	95411
Queen Thistle of Sunny Crest	95984
Quiet of Birchwood	95926
Raider's Itchen Rose of Gold	95851
Raider's Star	95918
Ra's Belle's Buttercup	95674
Raymond's Lotty	95574
Rayola of Woodcrest	95657
R. C. McCord	95778
Reagena's Blue Belle of Argevna	95797
Rebecca of the Pines	95893
Replica's Fannie of Clover Hill	95583
Ridgedale Pearl	95516
Ridgedale's Mary	95517
Rilma Lady May	95700
Rita Lily Hambro	95759
Riverview's Masher's May Queen	95725
Riverview's Sequel's May Rose	95724
Roehampton's Red Fawn of S. Lake	95935
Roger's Diamond of Waumesit	95938
Roger's Esperance of Waumesit	95595
Romaine of Goldenrod	95814
Romany's Son of the Oaks's Faith	95568
Roma of Nelsonville	95756
Rosalie of Groveland	95847
Rosaline of Elmdale	95783
Rose Bud of Valley Forge Farm	95633
Rose Evangeline	95653
Rose Glen of Summit Lawn	95810
Rose King's Vue de Mer	95723
Rose Leaf of Maudesleigh	95643
Rose Mary La Point	95751
Rose of Marna's Jewel	95961
Rose of Munnysunk Farm	95921
Rose I. of Tamworth (Imp.)	95426
Rosie Crowe	95915
Roy's Guinette of Cherry Lane	95570
Ruby Marcella	95713
Ruby of Likity Split	95839
Ruby of Owings	95857
Ruth of Koshkonong Place	95682
Rutila's Justine 3d	95781
Ruzeldo Bell	95865
Ruzeldo Gleam	95866
Sally of River Bend	95566
Sarah of Munroholm	95665
Scott's Lilly Queen	95791
Segrist's Primrose of A. D. F.	95490
Silvia of Washtenaw	95680
Solace of Prospect	95401
Sophia's Hoferdena	95738
Spring Meadow Vanity	95741
Standard Time's Princess's Molly	96013
Star Katy	95443
Starlight of Bally Hooly	95695
Starlight of Glenendale Farm	95423
Starlight of Wind Crest Farm	95530
Starling's Lady Dee	95732
Star of Empire Stock Farm	96015
Star of River Bend	95567
Stocking's Maid	95860
Storrs Sunbeam	95421
Sunrise Beauty of Le Ray	95880
Susie of Larch Hill	95795
Sweet May Rose	95899
Tahoma's Jennie of Ayersdale	95614
Tessie of South Street	95531
Theda of Perrydale	95406
The Last Dame	95670
Thelma of Ayersdale	95616
Thelma of Elmdale	95784
Theodore's Glenwood Countess	95766
Topsy's Little Gem Pearl	95992
Tristan's D.'s Beauty	95545
Tristan's May Queen	95550
Tristan's Promise	95544
Truelove of Larchmont	95553
Tulip's Violet May King	95948
Uline of Elm Spring	95654
University Marius Betty	95898
Van's August Ray	95430
Van's Elizabeth Blake	95431
Van's Equity Queen	95427
Van's Mimosa Daisy	95429
Van's Mimosa Ester	95434
Van's Mimosa Rainbow Girl	95432
Van's Mimosa Rose	95428
Van's Mimosa Sadie	95435
Van's Nellie	95436
Van's Starlight Tootie	95481
Van's Sunapee Girl	95433
Velvet of East View	95632
Venus of Elmbrook	95995
Vera of Elmbrook 2d	95993
Vida of The Dudley	95499
Villageside Demonstratrix	95600
Villageside Nocturne	95599
Villageside Priscilla Glen	95597
Villageside Roxie Patterson	95596
Villageside Sara Loche	95598
Vina of The Dudley	95498
Viola of The Dudley	95503
Violet Lennea	95617
Violet Maid of Grimms	95562
Violet of Berkshire	95986
Violet of Gordondale	95910
Violet of Greenbank	95543
Violet of Maple Park	95626
Violet of Perrydale	95405
Violet's Pansy of Lyndanwalt	95904
Violet Tucker El Moore	95903
Virginia Maid of Compton Farm	95729
Virginia of Pauline's Wood	95686
V. P. I. Gay Lad's Helen	95606
Wanita of Valley Forge Farm	95634
Wasteland Decorous	95970
Wasteland Dependence	95968
Wasteland Dimple	95972
Wasteland French Girl	95971
Wasteland Generous	95969
Waucomah Satinette	95702
Wava Marie	95978
Wern's Betty May	95824
Winnie of Upland	95661
Wood Lawn's Katherine	95457
Wood Lawn's Laura Bell	95456
Yeksa's Olive	95952
Yeksa's Queen of Lonsdale	95446
Zoe's Ila	95748

58311 **Stoneholm Hudson**
Sire *Golden Noble of Pine Grove* 18668. Dam *Creusa's Lady Hudson 2d* 63104.
Born Jan. 23, 1919. B.: Greer Bros., Newbury, Vt. O.: George E. Chamberlain, South Newbury, Vt.

58312 **Hazelwood King**
Sire *May King of Sylvanite* 36005. Dam *Clove Blossom of Clovernook* 41989.
Born Jan. 20, 1919. B.: Mrs. Edna Wagner, Aitkin, Minn. O.: W. F. Murphy, Aitkin, Minn.

58313 **Morris of Good Hope**
Sire *Lord Lindis* 39791. Dam *Lady Ellen's Blossom* 78228.
Born Jan. 14, 1919. B. and O.: Fred C. Hansen, Tigerton, Wis.

58314 **Tony of Triple Oaks**
Sire *Reservation Chesterfield* 36609. Dam *Diana Munroe of Tonydale* 38762.
Born Dec. 9, 1918. B.: Charles H. Toan, Perry, N. Y. O.: Est. Charles H. Toan, Perry, N. Y.

58315 **Vernon's Peerless**
Sire *Vernon of Pencoyd* 37413. Dam *Dolly of Ransomville* 47404.
Born May 31, 1919. B.: Ransom & Kissinger, Ransomville, Kans. O.: C. R. Kissinger & Sons, Ottawa, Kans.

58316 **Victor of Lake County**
Sire *Alpha's Governor of Stanford* 28799. Dam *Cassilena of Middlevale* 50678.
Born Dec. 20, 1918. B.: W. A. Munsell, Green Cove Springs, Fla. O.: R. W. Dunlap, Green Cove Springs, Fla.

58317 **Laddie of Lone Brook Farm**
Sire *Imp. Reedy of Anna Dean Farm* 30051. Dam *Myrtle of Lone Brook Guernsey Farm* 77592.
Born Nov. 25, 1918. B. and O.: Nels Jacobson, Lynden, Wash.

58318 **Elm Row Prince Sequel**
Sire *Sequel's Prince of Michigan* 23726. Dam *Namouna's Lady of Maple Shade* 36626.
Born Dec. 15, 1918. B. and O.: G. W. Ray, Albion, Mich.

58319 **Ultra's Golden Secret of Edgemere**
Sire *Ne Plus Ultra 4th* 29328. Dam *Miss Sark of Edgewater* 49207.
Born March 5, 1919. B. and O.: W. P. Parker, Moravia, N. Y.

58320 **Ultra's King of Edgemere**
Sire *Ne Plus Ultra 4th* 29328. Dam *Laddie's Jessie of Edgemere* 67949.
Born April 28, 1919. B. and O.: W. P. Parker, Moravia, N. Y.

58321 **Augusta King**
Sire *Fairy of Bonnie Brae* 41416. Dam *Frau of Spring Brook* 49729.
Born Nov. 1, 1918. B.: Charles Harshman, Menomonie, Wis. O.: C. T. Bundy, Eau Claire, Wis.

58322 **Wood Lawn Deedie's Star**
Sire *Hambro's Glenwood Boy of Crane Farm* 37185. Dam *Princess Deedie of Wood Lawn* 49999.
Born May 22, 1919. B. and O.: Oliver H. Mills, Mooresville, Ind.

58323 **Rilma's General of Shady Hill**
Sire *Bob Rilma's Monogram* 29095. Dam *Luetta's Standard's Beauty* 48340.
Born Jan. 2, 1919. B. and O.: A. H. Buening, Whitewater, Wis.

58324 **Tobias of Somerset**
Sire *Bedminster Dairyman* 44473. Dam *Flora of Somerset* 21676.
Born April 11, 1919. B. and O.: Francis G. Lloyd, Bernardsville, N. J.

58325 **Commodore's Rex of Evening Shade**
Sire *Commodore Sequel* 47488. Dam *Rena of Evening Shade* 65581.
Born Jan. 3, 1919. B. and O.: Thomas B. Whinnery, Adena, Ohio.

58326 **Park's Blodwen's Sonny**
Sire *Lura's King of Maple Hill* 35525. Dam *Park's Sweet Blodwen* 64124.
Born Feb. 10, 1919. B. and O.: John H. Williams, Waukesha, Wis.

58327 **Park's Princess's Benny**
Sire *Lura's King of Maple Hill* 35525. Dam *Park's Princess Rhea 2d* 51736.
Born April 23, 1919. B. and O.: John H. Williams, Waukesha, Wis.

58328 **Park's Isabella's Yanky**
Sire *Lura's King of Maple Hill* 35525. Dam *Park's Isabella* 24019.
Born June 8, 1919. B. and O.: John H. Williams, Waukesha, Wis.

58329 **Langwater Outpost**
Sire *Langwater Steadfast* 31672. Dam *Langwater Primrose* 74345.
Born Dec. 31, 1918. B. and O.: F. L. Ames, North Easton, Mass.

58330 **Langwater Battleaxe**
Sire *Langwater Warrior* 26509. Dam *Langwater Mary* 38604.
Born Feb. 4, 1919. B. and O.: F. L. Ames, North Easton, Mass.

58331 **Mountour**
Sire *Imp. Osceola Gentleman* 36077. Dam *Imp. Bourne End Lillia of the Vauxbelets* 59850.
Born April 1, 1919. B. and O.: Charles A. McDonald, McDonald, Pa.

58332 **Fairview Michael**
Sire *Walnut Glens Billy* 38649. Dam *Bonnie's Little Blue Bell* 71031.
Born June 11, 1919. B. and O.: Orton Hough, Smithton, Pa.

58333 **Chief of Rose Lawn**
Sire *Bertrum of Sunny Side* 43206. Dam *Madge of Clovermead* 39764.
Born March 10, 1919. B. and O.: Est. G. Hengstler, Ableman, Wis.

58334 **Billykins of Rose Lawn**
Sire *Bertrum of Sunny Side* 43206. Dam *Pauline of Rose Lawn* 77852.
Born April 4, 1919. B. and O.: Est. G. Hengstler, Ableman, Wis.

58335 **Lil's Dairyman**
Sire *Dairymaid's Stranford of Pinehurst* 19003. Dam *Lil* 20442.
Born Dec. 30, 1918. B. and O.: J. R. Tifft, Elk Mound, Wis.

58336 **Meteor of Maple Broeck**
Sire *Stratford's Meteor* 32260. Dam *Victorine of Westtown* 31581.
Born Aug. 24, 1918. B. and O.: E. F. Meyer, Chicago, Ill.

58337 **Lord Jeffries of Springbrook Farm**
Sire *Bishop of Linwood* 29147. Dam *Hubert's May of Springbrook Farm* 75083.
Born May 22, 1918. B. and O.: Fred G. Treichel, Cambridge, Minn.

58338 **Sir Hercules**
Sire *Squire Primrose* 40660. Dam *Bishop's Fern of Springbrook Farm* 82831.
Born Feb. 6, 1919. B. and O.: Fred G. Treichel, Cambridge, Minn.

58339 **Flora Lady's King**
Sire *Auricula's King of the May* 21429. Dam *Yeoman's Flora Lady* 40299.
Born Jan. 3, 1918. B. and O.: W. L. Breitrick, Greenville, Wis.

58340 **Verna's Heiress King**
Sire *Heiress's King of the May* 14470. Dam *Prince's Verna* 34126.
Born Feb. 20, 1918. B. and O.: W. L. Breitrick, Greenville, Wis.

58341 **Lady Red's White Face of the Rancho**
Sire *Brookmead's White Face* 32211. Dam *Lady Red 2d* 25279.
Born May 6, 1918. B. and O.: Elliott-Brant Rancho, Owensmouth, Calif.

58342 **Admiral of the Rancho**
Sire *Brookmead's White Face* 32211. Dam *Annabelle of Maple Lodge* 55635.
Born Dec. 18, 1918. B. and O.: Elliott-Brant Rancho, Owensmouth, Calif.

58343 **Sylvester of the Rancho**
Sire *Brookmead's White Face* 32211. Dam *Sylvia of Frankland* 64380.
Born April 12, 1919. B. and O.: Elliott-Brant Rancho, Owensmouth, Calif.

58344 **Plantagenet of the Rancho**
Sire *Brookmead's White Face* 32211. Dam *Mary Ann of the Rancho* 72092.
Born May 14, 1919. B. and O.: Elliott-Brant Rancho, Owensmouth, Calif.

58345 **Warrior of the Rancho**
Sire *Brookmead's White Face* 32211. Dam *Little Beauty 2d* 45221.
Born June 25, 1919. B. and O.: Elliott-Brant Rancho, Owensmouth, Calif.

58346 **White Sultan**
Sire *Langwater Pencoyd* 21830. Dam *Flora's Helen* 56530.
Born April 19, 1919. B. and O.: Walter C. White, Gates Mills, Ohio.

58347 **Robert McDougall**
Sire *Violet's Nodule* 28428. Dam *Countess Zogheb 3d* 70184.
Born Feb. 7, 1919. B. and O.: B. F. W. Russell, Peterboro, N. H.

58348 **S. P. of Hillside Farm**
Sire *Van Wilhelm* 38962. Dam *Maud of Big Spring Farm* 78766.
Born April 17, 1919. B. and O.: Rawlings & Roller, Staunton, Va.

58349 **Van of Hillside Farm**
Sire *Van Wilhelm* 38962. Dam *Goldy of Big Spring Farm* 78764.
Born May 4, 1919. B. and O.: Rawlings & Roller, Staunton, Va.

58350 **Thornliebank Golden Squire**
Sire *Golden Secret of Thornliebank* 30022. Dam *Lady Beldora of Thornliebank* 49990.
Born June 21, 1919. B. and O.: Burdette P. Craig, Glen Spey, N. Y.

58351 **Cavalier of Highland View**
Sire *Langwater Cavalier's Begalore* 42643. Dam *Gem's King's Lassie* 74641.
Born May 10, 1919. B. and O.: Amos K. Mast, Cochranville, Pa.

58352 **Sequel's Girl's King**
Sire *King of Moons* 48765. Dam *Sequel's Girl* 76418.
Born May 20, 1918. B. and O.: Nelson G. Richmond, Fredonia, N. Y.

58353 **Phyllis's Pride of Monroe**
Sire *Imp. Pride's Fair Duke* 44182. Dam *Phyllis of Meadow Spring Farm* 60413.
Born April 30, 1919. B. and O.: D. N. App, Selinsgrove, Pa.

58354 **Ona's Trouble**
Sire *Ethel's Frenchman of Mound City* 40572. Dam *Ona of Mound City* 71905.
Born Dec. 4, 1918. B. and O.: Emil Walther, Medford, Wis.

58355 **Susie's Lincoln**
Sire *Ethel's Frenchman of Mound City* 40572. Dam *Imp. Susie of Mound City* 52701.
Born April 22, 1919. B. and O.: Emil Walther, Medford, Wis.

58356 **Florham Judge**
Sire *Follyland Justice* 41285. Dam *Follyland Woodsey* 52100.
Born Jan. 7, 1919. B. and O.: J. L. Hope, Madison, N. J.

58357 **Florham Royalty**
Sire *Follyland Royal Jewel* 44811. Dam *La Belle Parricide* 70960.
Born Jan. 13, 1919. B. and O.: J. L. Hope, Madison, N. J.

58358 **Florham Regent**
Sire *Imp. Gold Raiser* 30002. Dam *Imp. Sequel's Bounty II.* 67688.
Born Feb. 4, 1919. B. and O.: J. L. Hope, Madison, N. J.

58359 **May Rose Knight**
Sire *Florham Knight* 32353. Dam *Abigail May Rose* 61967.
Born Feb. 15, 1919. B.: A. L. Lincoln, Norwell, Mass. O.: J. L. Hope, Madison, N. J.

58360 **Florham Goldfinder**
Sire *Imp. Gold Raiser* 30002. Dam *Imp. Trequean Nellie* 67679.
Born May 20, 1919. B. and O.: J. L. Hope, Madison, N. J.

58361 **Major of Frenchville**
Sire *Endymion of Frenchdale* 27013. Dam *Gypsy King's Pride of Lowe Creek* 55263.
Born April 11, 1919. B. and O.: W. F. Raichle, Galesville, Wis.

58362 **Paddy Drew**
Sire *Rilma's Captain* 41662. Dam *Sister May* 64022.
Born June 19, 1919. B. and O.: Peter Harrington, Mount Morris, N. Y.

58363 **Titan of Jericho**
Sire *St. Austell Consort* 44334. Dam *Barbara of Jericho* 72449.
Born June 7, 1919. B. and O.: N. C. Dahl, South Haven, Mich.

58364 **Lily Belle's Laddie**
Sire *Ideal Boy of Birchwood 2d* 31566. Dam *Lily Belle of Genesee* 62089.
Born Feb. 5, 1919. B. and O.: C. Horn, New Auburn, Wis.

58365 **Riverside's Laddie**
Sire *Galaxy's Governor from Chêne* 42401. Dam *Jennie V. 2d* 39899.
Born Jan. 5, 1919. B.: Henry F. Maxen, Akron, Ohio. O.: Champ Jackson, Lake, Ohio.

58366 **Roselane Starlight of Tillamook**
Sire *May Rose-Starlight* 24803. Dam *Isabinda of Walnut Ridge* 64971.
Born Jan. 28, 1919. B. and O.: James Williams, Tillamook, Oregon.

58367 **Corona's Starlight of Roselane**
Sire *May Rose-Starlight* 24803. Dam *Red Wing Modèle's Corona* 67056.
Born March 3, 1919. B. and O.: James Williams, Tillamook, Oregon.

58368 **Nero of Kineth Farms**
Sire *Vashon Prince* 24539. Dam *Flossie's Fanchion of Aldermead* 76685.
Born April 16, 1919. B. and O.: J. H. Kineth, Coupeville, Wash.

58369 **Island Prince of Kineth Farms**
Sire *Vashon Prince* 24539. Dam *Aldermead's Goldie* 41382.
Born April 26, 1919. B. and O.: J. H. Kineth, Coupeville, Wash.

58370 **Judge Yeksa Q.**
Sire *Elaine's Yeksa* 28864. Dam *Beauty Yeksa Q.* 38998.
Born Feb. 2, 1919. B.: W. B. Quarton, Algona, Iowa. O.: A. O. Oppedahl, Hanlontown, Iowa.

58371 **Standard Demonstrator**
Sire *Mixter Standard* 48742. Dam *Imp. Ursulina of Country Hospital* 74543.
Born Jan. 10, 1919. B. and O.: W. J. Crosland, Bennettsville, S. C.

58372 **King of Ridgewood Dairy Farm**
Sire *King Bell of Oak Grove* 29972. Dam *Lillie of Village View Farm* 60957.
Born Jan. 8, 1919. B. and O.: Lars Nelson, Holmen, Wis.

58373 **Sir Clement of Bella Vista**
Sire *Glenburnie Boy* 34289. Dam *Kitchener's Clementine of Bella Vista* 68061.
Born April 23, 1919. B. and O.: J. W. Henderson, Berkeley, Calif.

58374 **Golden Glen Dello of Bella Vista**
Sire *Glenburnie Boy* 34289. Dam *Kitchener's Golden Idelia of Bella Vista* 56865.
Born May 26, 1919. B. and O.: J. W. Henderson, Berkeley, Calif.

58375 **Sir Mayburn of Bella Vista**
Sire *Glenburnie Boy* 34289. Dam *Clementine Mabel* 19901.
Born May 29, 1919. B. and O.: J. W. Henderson, Berkeley, Calif.

58376 **Grasslands Prince**
Sire *Jethro Bass* 11366. Dam *Masher's Sweet Pet* 32245.
Born June 19, 1917. B. and O.: Robert & Herbert Scoville, Taconic, Conn.

58377 **Glenwood of Oneida**
Sire *Glenwood of Sugar River* 41502. Dam *Flora of Lakeside* 60400.
Born Jan. 9, 1919. B. and O.: Anton Follstad, Elcho, Wis.

58378 **Digby of Elm Spring**
Sire *Mary's Pride of Arnott* 34755. Dam *Isabel of Elkview* 25830.
Born Jan. 10, 1919. B. and O.: Frank C. Webb, Medford, Minn.

58379 **Richdale of Elm Spring**
Sire *Mary's Pride of Arnott* 34755. Dam *Lady B. of Elm Spring* 54930.
Born Jan. 10, 1919. B. and O.: Frank C. Webb, Medford, Minn.

58380 **Interlochs May King**
Sire *May King of Interlochs* 33858. Dam *Queen of Interlochs* 42456.
Born Feb. 27, 1919. B. and O.: F. C. Kay, Pueblo, Colo.

58381 **Patrick of Buzzards Roost**
Sire *Dan Leno of Revada* 43832. Dam *Imp. Sailor Girl of Revada* 72878.
Born Nov. 12, 1918. B. and O.: F. P. Roberts, Madera, Calif.

58382 **Honour of Whitford Garne**
Sire *Golden Beauty's King* 44243. Dam *Belle's Honour* 31201.
Born June 23, 1919. B. and O.: George Thomas, 3d, Whitford, Pa.

58383 **Roxy's John**
Sire *The Duke of Maple Grove* 43346. Dam *Roxy of Riverside* 67843.
Born Jan. 10, 1919. B. and O.: Harlow K. Graves, Sheldon, Vt.

58384 **Sir Jimmie of Fair View**
Sire *Cloverdale Bert* 34456. Dam *Lola of Eauclaire* 44079.
Born May 2, 1919. B. and O.: Robert Klemm, Whittlesey, Wis.

58385 **Dora's Masterpiece of Oaks Farm**
Sire *Pencoyd Masterpiece* 37658. Dam *Dora's Moon of Old Orchard* 70577.
Born Feb. 8, 1919. B. and O.: J. J. Thompson, Lisbon, N. Y.

58386 **Dainty's Masterpiece of Oaks Farm**
Sire *Pencoyd Masterpiece* 37658. Dam *Moonlight King's Dainty* 74912.
Born March 14, 1919. B.: J. J. Thompson, Lisbon, N. Y. O.: C. W. Barron, Cohasset, Mass.

58387 **Sundari's Noble**
Sire *Fanny's Noble of Liberty Hills* 44595. Dam *Sundari of Liberty Hills* 63470.
Born Jan. 30, 1919. B. and O.: H. S. & J. A. Bloch, Short Creek, W. Va.

58388 **Tappan's Jack**
Sire *Imp. Tappan's Governor of Winthrop* 46030. Dam *Imp. Donnington Daisy 7th* 65906.
Born Feb. 17, 1919. B. and O.: C. H. Tappan, Winthrop, Maine.

58389 **Tappan's Pride**
Sire *Imp. Tappan's Governor of Winthrop* 46030. Dam *Marguerite of Winthrop* 68903.
Born Feb. 24, 1919. B. and O.: C. H. Tappan, Winthrop, Maine.

58390 **Tappan's Pan**
Sire *Imp. Tappan's Governor of Winthrop* 46030. Dam *Marguerite of Elmlawn Farms* 44165.
Born April 11, 1919. B.: C. H. Tappan, Winthrop, Maine. O.: Est. C. H. Tappan, Winthrop, Maine.

58391 **Albamont Independence**
Sire *Red Rover of Linda Vista* 42272. Dam *Claremont Irene of Big Spring Farm* 69958.
Born July 3, 1919. B. and O.: J. C. Haartz, Campton, N. H.

58392 **Albamont Cardinal**
Sire *Langwater Music's Fashion of Albamont* 41294. Dam *St. Austell Daffodil* 84890.
Born July 14, 1919. B. and O.: J. C. Haartz, Campton, N. H.

58393 **Olive's May Rose King**
Sire *Benton's May King of Ingleside* 27446. Dam *Olive of Mound City* 63670.
Born July 1, 1919. B. and O.: F. E. Fox, Waukesha, Wis.

58394 **May King's Leader of Waukesha**
Sire *Benton's May King of Ingleside* 27446. Dam *Florence May of Waukesha* 49216.
Born April 8, 1919. B. and O.: F. E. Fox, Waukesha, Wis.

58395 **May King's Pilot of Waukesha**
Sire *Benton's May King of Ingleside* 27446. Dam *Frances Mead of Waukesha* 51831.
Born April 12, 1919. B. and O.: F. E. Fox, Waukesha, Wis.

58396 **May King's Arrow of Waukesha**
Sire *Benton's May King of Ingleside* 27446. Dam *Lady Fawny of Sharon* 67499.
Born April 30, 1919. B. and O.: F. E. Fox, Waukesha, Wis.

58397 **May King's Chum of Waukesha**
Sire *Benton's May King of Ingleside* 27446. Dam *Lady Molly of Berkshire* 38828.
Born June 4, 1919. B. and O.: F. E. Fox, Waukesha, Wis.

58398 **Fawny's Sequel of Waukesha**
Sire *Astrid's Royal Sequel* 34065. Dam *Imp. Fawny of Sarnia* 35617.
Born March 22, 1918. B. and O.: Mrs. Charlotte Klein, Waukesha, Wis.

58399 **Raymond of Phillips Farm**
Sire *Erwinette's Raymond* 29138. Dam *Ehlma Buckley* 48287.
Born July 20, 1919. B. and O.: T. Redfield Phillips, Montpelier, Vt.

58400 **Daniel's Boy of Elm Farm**
Sire *Pet's Daniel* 41964. Dam *Rosebud of Maple Grove* 66644.
Born May 15, 1919. B. and O.: Kelsea Knapp, Colebrook, N. H.

58401 **Joanna's Butterboy**
Sire *Glenwood's Main Stay 40th* 28108. Dam *Joanna Satisfax* 46840.
Born Feb. 14, 1919. B. and O.: E. T. Gill, Haddonfield, N. J.

58402 **Raemelton's Earl**
Sire *Florham Squire* 33996. Dam *Imp. Giffard IV*. 60608.
Born April 18, 1918. B. and O.: F. B. Black, Mansfield, Ohio.

58403 **Raemelton's Master**
Sire *Florham Squire* 33996. Dam *Imp. Masters' Myrtle* 61283.
Born June 5, 1918. B. and O.: F. B. Black, Mansfield, Ohio.

58404 **Raemelton's Knight**
Sire *Florham Squire* 33996. Dam *Imp. Nelly of Ville Amphrey* 61247.
Born Aug. 25, 1918. B. and O.: F. B. Black, Mansfield, Ohio.

58405 **Raemelton's Duke**
Sire *Florham Squire* 33996. Dam *Raemelton's Violet* 76286.
Born Sept. 2, 1918. B. and O.: F. B. Black, Mansfield, Ohio.

58406 **Raemelton's Prince**
Sire *Florham Squire* 33996. Dam *Imp. Hamon's Queenie* 61290.
Born Feb. 9, 1919. B. and O.: F. B. Black, Mansfield, Ohio.

58407 **Wyebrook Supreme**
Sire *Ne Plus Ultra of Wyebrook* 40129. Dam *Langwater Dairymaid* 26377.
Born May 16, 1919. B. and O.: C. L. A. Whitney, Albany, N. Y.

58408 **Wyebrook Conquest**
Sire *Ne Plus Ultra of Wyebrook* 40129. Dam *Fillmore's Cherry* 59108.
Born June 23, 1919. B. and O.: C. L. A. Whitney, Albany, N. Y.

58409 **Ultra Rose May King**
Sire *Laverna's Ultra May King* 24660. Dam *Royal's Rose of Pomeroy* 79437.
Born March 29, 1919. B. and O.: M. T. Phillips, Pomeroy, Pa.

58410 **Queen's Ultra May King**
Sire *Laverna's Ultra May King* 24660. Dam *Golden May Queen of Pencoyd* 24174.
Born April 15, 1919. B. and O.: M. T. Phillips, Pomeroy, Pa.

58411 **Gerar Pearl's Royal**
Sire *Langwater Royal* 14253. Dam *Gerar Pearl* 23595.
Born May 8, 1919. B. and O.: M. T. Phillips, Pomeroy, Pa.

58412 **Pearl's Ultra May Boy**
Sire *Laverna's Ultra May King* 24660. Dam *Royal's Pretty Pearl* 50085.
Born June 2, 1918. B. and O.: M. T. Phillips, Pomeroy, Pa.

58413 **Fairy's Cream Pot Julian**
Sire *Loyal Julian of Island Farm* 29263. Dam *Fairy's Cream Pot Atkinson* 57637.
Born Feb. 18, 1917. B.: Curtis & Knilans, Fort Atkinson, Wis. O.: C. W. Anderson, Burbank, Calif.

58414 **Elsie's Golden Lad**
Sire *Builder of Westlook* 37932. Dam *Elsie of the Glen* 24272.
Born Dec. 16, 1918. B. and O.: Z. B. Davis, New Bedford, Mass.

58415 **Dicky of Shawano**
Sire *Dicky of Homestead* 24086. Dam *Imp. Rose I. du Pont* 27535.
Born Feb. 12, 1919. B. and O.: W. J. Dankerow, Shawano, Wis.

58416 **Cloverland's Pride of Bay Cliffs**
Sire *Madge's May King O. D.* 42419. Dam *Criterion's Betsey of Bellview* 57902.
Born May 29, 1919. B.: B. Murray, Newark, Del. O.: Jay B. Deutsch, Big Bay, Mich.

58417 **Reuben of Guernsey Dell**
Sire *Reuben J. of Edgewater* 52654. Dam *Dottie Dimple of Guernsey Dell* 75262.
Born April 14, 1919. B. and O.: Adelbert E. Adams, Plymouth, Ind.

58418 **Sir Herman of Lakeview**
Sire *May King of Sylvanite* 36005. Dam *Lady Noodles of Lakeview* 64228.
Born May 16, 1919. B. and O.: Vaughna Viola Wagner, Aitkin, Minn.

58419 **Missaukee Jesse**
Sire *Norman of Chesney Farms* 39657. Dam *Belle of Richland's Princess* 59628.
Born Dec. 1, 1918. B. and O.: Arthur M. Smith, Lake City, Mich.

58420 **Belle's Missaukee Elite**
Sire *Norman of Chesney Farms* 39657. Dam *Glenwood's Belle of Morningside* 59627.
Born Dec. 25, 1918. B. and O.: Arthur M. Smith, Lake City, Mich.

58421 **Duke of Reeder**
Sire *Norman of Chesney Farms* 39657. Dam *Missaukee Belle* 70402.
Born Jan. 1, 1919. B. and O.: Arthur M. Smith, Lake City, Mich.

58422 **Alverda's Missaukee Glenwood John**
Sire *Norman of Chesney Farms* 39657. Dam *Alverda of Pittsfield* 18074.
Born Feb. 21, 1919. B. and O.: Arthur M. Smith, Lake City, Mich.

58423 **Norman's Missaukee Malcolm**
Sire *Norman of Chesney Farms* 39657. Dam *Alverda of Morningside* 50634.
Born March 1, 1919. B. and O.: Arthur M. Smith, Lake City, Mich.

58424 **Glenwood's Governor of Navarino**
Sire *Golden Boy of Lone Pine* 22371. Dam *Lilian Glenwood's Fantine* 56014.
Born Dec. 21, 1918. B.: J. D. McAllister, Green Bay, Wis. O.: Susan S. Lucia, Green Bay, Wis.

58425 **Governor of Navarino**
Sire *Golden Boy of Lone Pine* 22371. Dam *Primrose's Fantine* 37879.
Born Dec. 24, 1918. B.: J. D. McAllister, Green Bay, Wis. O.: Susan S. Lucia, Green Bay, Wis.

58426 **Royal Prince of Homedale Farm**
Sire *Mina's Dean* 41239. Dam *Fawn's Pride of Homedale Farm* 49271.
Born March 2, 1919. B. and O.: Ira E. Coon, Spencerville, Ohio.

58427 **Viola's Prince Tostevin**
Sire *Upland's Tostevin* 43294. Dam *Meadow-Gold Viola* 90330.
Born March 11, 1919. B.: W. S. Ormston & Sons, St. Johns, Mich. O.: Loudoun County Breeders' Association, Purcellville, Va.

58428 **Perishing**
Sire *Broad Acres Sensation* 42067. Dam *Conyers Daisy of Spring Brook* 71372.
Born March 26, 1919. B. and O.: Mrs. Arthur Ryerson, Springfield Center, N. Y.

58429 **Mixter Surgeon**
Sire *Yeoman's King of the May* 17053. Dam *Mixter Geraldine* 53580.
Born May 26, 1918. B. and O.: Est. George Mixter, Hardwick, Mass.

58430 **Mixter Disturber**
Sire *Dean of the May* 21815. Dam *Thirty Thousand Eight Hundred Thirty Five* 30835.
Born June 28, 1918. B. and O.: Est. George Mixter, Hardwick, Mass.

58431 **Mixter Dominator**
Sire *Mixter Demonstrator* 27481. Dam *Mixter Glen Rose* 62981.
Born June 9, 1919. B. and O.: Est. George Mixter, Hardwick, Mass.

58432 **Charles of Clover Farm**
Sire *Imp. Aimable of the Isle* 18373. Dam *Etta of Bradhurst* 56137.
Born June 14, 1919. B. and O.: James L. McIntosh, Dovesville, S. C.

58433 **Boy of Sunny Hill Farm**
Sire *Rowena Boy of Midvale* 30177. Dam *Little Granny of Hawthorn* 81897.
Born May 15, 1919. B. and O.: Richard L. Schmidt, Davenport, Iowa.

58434 **Woodlawn's King of the Valley**
Sire *Langwater Royal 5th* 19332. Dam *Woodlawn's May 3d* 43792.
Born Jan. 22, 1919. B. and O.: G. F. Shook, Spring Mills, Pa.

58435 **Naoma's Frenchman of Pleasant Valley**
Sire *Alma's Frenchman of Mound City* 31918. Dam *Pergue's Naoma* 45376.
Born June 1, 1919. B.: Spink Bros., Platteville, Wis. O.: L. O. Spink, Platteville, Wis.

58436 **Mollie's King of Mara Alva**
Sire *Muriel of Waddington's Raider* 36351. Dam *Mollie of Locust Dale* 63721.
Born May 3, 1919. B.: John Reefer, Zelienople, Pa. O.: A. C. Ramseyer, Smithville, Ohio.

58437 **Judge of Sarnia**
Sire *Jessy Rose's Pride of Iowa* 23955. Dam *Primrosedale 6th* 35365.
Born March 26, 1919. B. and O.: Charles L. Hill, Rosendale, Wis.

58438 **Benjamin of Butternut Ridge**
Sire *Ultra of Edgemere* 40469. Dam *Doris of Maple Glen* 31911.
Born Nov. 9, 1918. B. and O.: Harry H. Bowen, Moravia, N. Y.

58439 **Jack of Sarnia**
Sire *Jessy Rose's Pride of Iowa* 23955. Dam *Imp. Foam of Sarnia* 76774.
Born May 29, 1919. B. and O.: Charles L. Hill, Rosendale, Wis.

58440 **Prince of Lattingtown**
Sire *King Houston* 54364. Dam *Queen of Nassau* 68823.
Born Dec. 25, 1918. B. and O.: Clifford V. Brokaw, Glen Cove, N. Y.

58441 **Hera's Yeksa's Tops's Lad**
Sire *Yeksa's Tops of Gold's Boy* 35280. Dam *Hera of Thorn Hill* 70768.
Born Sept. 28, 1918. B. and O.: Walter Pruter, Lake City, Minn.

58442 **River Banks Red Boy**
Sire *Swan's Pride of Belmont* 20342. Dam *Red Lady of River Banks Farms* 71652.
Born Feb. 28, 1919. B.: Leonard Orchards Co., Grants Pass, Oregon. O.: Leonard Estate Co., Grants Pass, Oregon.

58443 **River Banks Chief Lyons**
Sire *Swan's Pride of Belmont* 20342. Dam *Lady Lyons of Bon Ayre* 47660.
Born April 22, 1919. B.: Leonard Orchards Co., Grants Pass, Oregon. O.: Leonard Estate Co., Grants Pass, Oregon.

58444 **River Banks Nakena Lad**
Sire *Swan's Pride of Belmont* 20342. Dam *Nakena of River Banks Farms* 71653.
Born May 8, 1919. B.: Leonard Orchards Co., Grants Pass, Oregon. O.: Leonard Estate Co., Grants Pass, Oregon.

58445 **River Banks Sultan**
Sire *Swan's Pride of Belmont* 20342. Dam *Council Grove of Bon Ayre* 44614.
Born May 9, 1919. B.: Leonard Orchards Co., Grants Pass, Oregon. O.: Leonard Estate Co., Grants Pass, Oregon.

58446 **Sunbeam's Rex**
Sire *Jaeno* 38861. Dam *Dawn's Sunbeam* 66424.
Born April 11, 1919. B. and O.: H. M. Coleman, Barron, Wis.

58447 **Pretor King of Chesney Farms**
Sire *Pinecrest King France* 21428. Dam *Eugenie of Maple Glen* 21219.
Born Feb. 10, 1919. B. and O.: O. W. Lehmann, Lake Villa, Ill.

58448 **Maiden's Golden Secret of Homestead**
Sire *Pencoyd's Golden May Secret* 39626. Dam *Maiden of Homestead* 45358.
Born Jan. 7, 1919. B. and O.: W. G. Jamison, Appleton, Wis.

58449 **Lady's Secret of Homestead**
Sire *Pencoyd's Golden May Secret* 39626. Dam *Lady of Homestead* 42034.
Born April 1, 1919. B. and O.: W. G. Jamison & Sons, Appleton, Wis.

58450 **Honey Fitz of Penllyn**
Sire *Langwater Senor* 39431. Dam *Imp. Fairy Duchess IV. of Frie Bâton* 68690.
Born Dec. 28, 1917. B. and O.: A. L. Fitzpatrick, Penllyn, Pa.

58451 **Daisy's Zeiger**
Sire *Golden Secret of Daisy Farm* 38834. Dam *Daisy's Daisy* 26868.
Born May 9, 1919. B. and O.: C. Bailey & Son, Burnt Hills, N. Y.

58452 **Governor Mythop**
Sire *McKerrow's Bijou Governor* 40586. Dam *Imp. McKerrow's Governor's Mythop* 52790.
Born Jan. 10, 1919. B. and O.: George McKerrow & Sons Co., Pewaukee, Wis.

58453 **Beechwood Purism**
Sire *Puritan Prince* 23042. Dam *Lawton's Beechwood Rosebud* 71567.
Born Jan. 18, 1919. B.: Shook Bros., Spring Mills, Pa. O.: J. H. Detwiler, Center Hall, Pa.

58454 **Sweetwater Lad**
Sire *Twin Ash Giovanni Lad* 42082. Dam *Fredia May of Millville* 70728.
Born March 30, 1919. B. and O.: Miss Rosaline B. Hayden, Bedford Springs, Mass.

58455 **Leonard of Windswept Farm**
Sire *Imp. Governor's Lad of McKerrow Farms* 30405. Dam *Polly of Clinton* 66203.
Born Feb. 14, 1919. B. and O.: Lewis H. Allen, Staatsburgh, N. Y.

58456 **Ted Jones**
Sire *Billy of Linwood* 38229. Dam *Achsa* 27619.
Born Feb. 2, 1919. B. and O.: Albert E. Olson, Nelsonville, Wis.

58457 **Togo's Gladday**
Sire *Admiral Togo* 9255. Dam *Gladiola of Bralee* 60726.
Born Feb. 22, 1919. B.: E. R. Brady, Satsop, Wash. O.: R. A. Tillman, Ferndale, Wash.

58458 **Galore's King of Chilmark**
Sire *Itchen's King of Chilmark* 42477. Dam *Lady Galore 2d* 48900.
Born May 24, 1919. B. and O.: V. Everit Macy, Ossining, N. Y.

58459 **Prince Joe of New Hope**
Sire *Miranda's Prince* 30654. Dam *Grace of Nelsonville* 44112.
Born Sept. 2, 1918. B. and O.: Bernard Waller, Amherst Junction, Wis.

58460 **Benson of New Hope**
Sire *Nestor of Amherst Junction* 48058. Dam *Oneita of Nelsonville* 58340.
Born Feb. 10, 1919. B. and O.: Bernard Waller, Amherst Junction, Wis.

58461 **June Rod of Riverview**
Sire *Morning Sport of Riverview* 46837. Dam *Imp. Bouquet of Sarnia* 46550.
Born June 28, 1919. B. and O.: Ole Krogan, Stanley, Wis.

58462 **Major Galaxy**
Sire *Duke May Galaxy of Boneka* 32675. Dam *Maid Galaxy of Boneka* 36964.
Born May 3, 1918. B. and O.: J. H. Hunter, Valley Falls, N. Y.

58463 **Audacious Jewel of Fox Valley**
Sire *Audacious of Edgemoor* 39978. Dam *Imp. McKerrow's Clematis Governess* 74701.
Born Jan. 11, 1919. B.: C. Roy McCanna, F. Merrill & Harvey A. Kuhtz, Burlington, Wis. O.: P. H. & C. H. Kuhtz, Waukesha, Wis.

58464 **Raider's Spotswood**
Sire *Langwater Raider* 39137. Dam *Spotswood of Meadowbrook* 32864.
Born June 5, 1919. B. and O.: R. V. Lindabury, Bernardsville, N. J.

58465 **Masher's Prince Dale**
Sire *King Hill Prince* 32886. Dam *Lottie G. of Sunnyside* 34687.
Born Jan. 12, 1919. B. and O.: J. S. Kern, Monroe City, Mo.

58466 **Fair Field Ultra Count**
Sire *Ne Plus Ultra's Dimple Bloom* 42599. Dam *Birdie of Springside* 66329.
Born Jan. 10, 1919. B. and O.: Harry B. Shenk, Elverson, Pa.

58467 **Kenwood's Flora's King**
Sire *Golden Rose May King* 35264. Dam *Flora of Iowa* 40446.
Born June 17, 1919. B. and O.: C. D. Ordway, Burlington, Vt.

58468 **Norba's Lord of Harvest Knoll**
Sire *Elizabeth's Beauty Lord* 38878. Dam *Norba of Harvest Knoll* 62209.
Born Feb. 20, 1919. B. and O.: Earl Roberts, Oconomowoc, Wis.

58469 **Wickham's Lord George**
Sire *Elizabeth's Beauty Lord* 38878. Dam *George's Wickham* 55834.
Born March 10, 1919. B. and O.: Earl Roberts, Oconomowoc, Wis.

58470 **Beulah's Pride of Fairbanks**
Sire *Cherry's Sequel of Fairbanks* 44265. Dam *Beulah of Fairbanks* 33338.
Born Jan. 16, 1919. B. and O.: Oscar Holm, Tigerton, Wis.

58471 **Rose's Lad of Sunny Hillside Farm**
Sire *Forestine's Laddie of Edgemere* 43557. Dam *Rose Dale's Golden Treasure* 75742.
Born April 3, 1919. B. and O.: E. W. Carl, Knoxville, Pa.

58472 **Imp. Kirk's War Baby**
Sire On Guernsey *Governor of Carteret* (R. G. A. S. 3421 P. S.) Dam *Imp. Hewton Lodge Pansy* 75382.
Born Aug. 19, 1917. Imp. in dam. B.: N. P. Duquemin, Island of Guernsey. O.: J. R. Clancy, Syracuse, N. Y.

58473 **Buster of Summit Lawn**
Sire *Cicero Billy* 34305. Dam *Pearl of Summit Lawn* 57168.
Born Jan. 13, 1919. B. and O.: W. D. Hall, Big Stone City, S. Dak.

58474 **Dick's Mixture of Summit Lawn**
Sire *Cicero Billy* 34305. Dam *Mattie of Summit Lawn* 26591.
Born Jan. 15, 1919. B. and O.: W. D. Hall, Big Stone City, S. Dak.

58475 **Billy's Dewdrop of Summit Lawn**
Sire *Cicero Billy* 34305. Dam *Dewdrop's Pet* 30485.
Born Jan. 25, 1919. B. and O.: W. D. Hall, Big Stone City, S. Dak.

58476 **Willow-Wood Hero**
Sire *Imp. Westmoreland Squire* 21665. Dam *Hazel of Whitewater* 23146.
Born March 19, 1919. B.: Albion L. Gile, Chinook, Wash. O.: Mike Seppa, Astoria, Oregon.

58477 **Queen's Prince of Amy**
Sire *Dairymaid's Stranford of Pinehurst* 19003. Dam *Viene's Queen* 95368.
Born Jan. 10, 1919. B. and O.: J. R. Tifft, Elk Mound, Wis.

58478 **Fairy's Ultimate**
Sire *Fairy's Sequel of Oak Ridge* 29031. Dam *Jastra's Highland Lilly* 48669.
Born Jan. 14, 1919. B. and O.: B. F. Salsbury, Fairfax, Va.

58479 **Queen Anne's Pioneer**
Sire *Reservation Pioneer* 30421. Dam *Governor Rose's Queen Anne* 68616.
Born Jan. 16, 1919. B. and O.: Taber & Mignin, Castile, N. Y.

58480 **Dollie's Comrade of Remington Farm**
Sire *Comrade of Crane Farm* 41933. Dam *Dollie Leone* 39123.
Born Feb. 13, 1919. B. and O.: E. M. Howard, Zionsville, Ind.

58481 **Lisle's May's Laddie of Remington Farm**
Sire *Bulldozer of Anna Dean Farm* 30013. Dam *Imp. Lisle's May's Mousette II.* 74523.
Born April 19, 1919. B. and O.: E. M. Howard, Zionsville, Ind.

58482 **Snowball's Loyal Lad**
Sire *Pearl's King of Adell* 41556. Dam *Snowball of Indian Creek 2d* 63847.
Born May 4, 1919. B. and O.: Oscar Herdrich, Greenwood, Wis.

58483 **Badger Boy of Oakwood**
Sire *Hero's Rose's Knight* 37107. Dam *Lil's Princess of Amy* 63005.
Born Jan. 15, 1919. B. and O.: George E. Mars, Elk Mound, Wis.

58484 **Firo**
Sire *Ledyard Bay 2d's Rival* 41664. Dam *Ruth of the Dale* 62926.
Born March 26, 1919. B. and O.: Albertus Fryer & Son, Meadowdale, N. Y.

58485 **Alice Carey's Dimple of Shadyside**
Sire *Alphea's Dimple of Edgemont* 47542. Dam *Alice Carey* 71952.
Born June 16, 1919. B. and O.: J. W. Rice, Harmonsburg, Pa.

58486 **Mercury of Prospect**
Sire *Sir Snowdoun* 19252. Dam *Companion of Prospect* 43218.
Born Jan. 20, 1919. B.: W. D. Hoard, Fort Atkinson, Wis. O.: Est. W. D. Hoard, Fort Atkinson, Wis.

58487 **Consul of Prospect**
Sire *Sir Snowdoun* 19252. Dam *Empress of Prospect* 58939.
Born Feb. 5, 1919. B.: W. D. Hoard, Fort Atkinson, Wis. O.: Est. W. D. Hoard, Fort Atkinson, Wis.

58488 **Emry of Prospect**
Sire *Sir Snowdoun* 19252. Dam *Motherwell 2d* 36855.
Born Feb. 18, 1919. B.: W. D. Hoard, Fort Atkinson, Wis. O.: Est. W. D. Hoard, Fort Atkinson, Wis.

58489 **Challenger of Prospect**
Sire *Anton's King Confidence* 43517. Dam *Sedate of Prospect* 53987.
Born Feb. 20, 1919. B.: W. D. Hoard, Fort Atkinson, Wis. O.: Est. W. D. Hoard, Fort Atkinson, Wis.

58490 **Marine of Prospect**
Sire *Anton's King Confidence* 43517. Dam *Mamie of Prospect* 57367.
Born March 23, 1919. B.: W. D. Hoard, Fort Atkinson, Wis. O.: Est. W. D. Hoard, Fort Atkinson, Wis.

58491 **Bully Boy of Prospect**
Sire *Anton's King Confidence* 43517. Dam *Galaxy's Beauty of Prospect* 43367.
Born April 21, 1919. B.: W. D. Hoard, Fort Atkinson, Wis. O.: Est. W. D. Hoard, Fort Atkinson, Wis.

58492 **Jeff of Prospect**
Sire *Anton's King Confidence* 43517. Dam *Falco's Best* 42934.
Born April 29, 1919. B.: W. D. Hoard, Fort Atkinson, Wis. O.: Est. W. D. Hoard, Fort Atkinson, Wis.

58493 **Irene's Prince of Locust Hill**
Sire *Alberta's Prince of Galway* 45101. Dam *Irene of Locust Hill 8th* 58296.
Born May 3, 1919. B. and O.: C. S. Van Horne, Amsterdam, N. Y.

58494 **McCormick King of Rock River Farms**
Sire *May Rose King 2d* 13130. Dam *Lola of Woodend* 48294.
Born March 24, 1918. B.: A. C. Loring, Minneapolis, Minn. O.: Medill McCormick, Byron, Ill.

58495 **Chalmers of Perrydale**
Sire *Prince Glenwood of Scan* 31002. Dam *Marie of Perrydale* 61869.
Born April 17, 1919. B. and O.: Enoch Perry, Milwaukee, Wis.

58496 **Dawn's May Rose of Denmark**
Sire *Dawn's May Rose of Maple Hill* 35904. Dam *Imp. Lady Violet of the Isle* 31653.
Born April 2, 1919. B. and O.: H. P. Andersen & Son, Denmark, Wis.

58497 **Aurea's May Rose of Denmark**
Sire *Dawn's May Rose of Maple Hill* 35904. Dam *Imp. Aurea of the Isle* 33234.
Born April 18, 1919. B. and O.: H. P. Andersen & Son, Denmark, Wis.

58498 **Astrid's May Rose of Denmark**
Sire *Dawn's May Rose of Maple Hill* 35904. Dam *Imp. Astrid* 33229.
Born May 16, 1919. B. and O.: H. P. Andersen & Son, Denmark, Wis.

58499 **Taft's Royal May Rose**
Sire *Dawn's May Rose of Maple Hill* 35904. Dam *Imp. Lady Taft of the Isle* 35787.
Born June 17, 1919. B. and O.: H. P. Andersen & Son, Denmark, Wis.

58500 **Mineral Home Laddie**
Sire *May Rose of Maple Hill* 40466. Dam *Lael's Mable of Mineral Home* 71849.
Born Jan. 18, 1919. B. and O.: E. J. Fruit, Platteville, Wis.

58501 **Esther's Boy of Mineral Home**
Sire *Langwater Royal 4th* 19331. Dam *Esther of Maple Hill* 41230.
Born March 30, 1919. B.: Fruit Bros., Waukesha, Wis. O.: E. J. Fruit, Platteville, Wis.

58502 **Duke of Chatham**
Sire *Magnolia's Count* 47171. Dam *Violet of Williamsburg* 75030.
Born June 30, 1919. B.: Hiram E. Bowman, Waynesboro, Va. O.: J. M. Foust & Son, Ore Hill, N. C.

58503 **King Albert of Elmdale**
Sire *Butter Girl's King* 47459. Dam *Marshall's Molly* 51076.
Born Jan. 20, 1919. B. and O.: Brackett & Russell, Norridgewock, Maine.

58504 **Juliana's Baby Boy**
Sire *Dawn's May Rose of Maple Hill* 35904. Dam *Imp. Princess Juliana of Les Vesquesses* 31685.
Born April 6, 1919. B. and O.: H. P. Andersen & Son, Denmark, Wis.

58505 **Van's Friar**
Sire *Imp. Van's La Croisée* 30822. Dam *Imp. Van's May Hall* 54347.
Born July 15, 1919. B. and O.: Billy B. Van, Georges Mills, N. H.

58506 **Helen's Don of Oaks Farm**
Sire *Don Iago of Linda Vista* 28387. Dam *Helen Pink* 47273.
Born Dec. 2, 1918. B. and O.: C. W. Barron, Cohasset, Mass.

58507 **Big Ben of Maplewood**
Sire *Ben Ali* 39529. Dam *Star Regal* 58125.
Born Aug. 6, 1919. B. and O.: Spencer Borden, Fall River, Mass.

58508 **Master McMahon**
Sire *Charlotte's May King of Maplehurst* 35691. Dam *May Rose of Wasteland* 41801.
Born June 14, 1919. B. and O.: Est. George B. Tallman, West Grove, Pa.

58509 **Plumtree Glenwood Boy**
Sire *Pinehurst Glendale* 38352. Dam *Hall's Glenwood* 41315.
Born April 14, 1918. B. and O.: J. P. Hall, Plumtree, N. C.

58510 **Bar None Victory**
Sire *Leda's Beauty* 34881. Dam *Daisy's Diamond of Meadowbrook* 66735.
Born Aug. 1, 1918. B.: R. V. Lindabury, Bernardsville, N. J. O.: Maurice Whitney, Berlin, N. Y.

58511 **Indian Ladder Masher**
Sire *Governor Itchen of Onisquethaw* 41268. Dam *Elsie F. of Hop City L.* 45814.
Born Feb. 11, 1919. B. and O.: Peter G. Ten Eyck, Albany, N. Y.

58512 **Rubialto of Hidden Valley**
Sire *Argie's Prince* 41398. Dam *Imp. Alta Ruby* 70870.
Born Sept. 7, 1918. B. and O.: A. J. Welch, Redwood City, Cal.

58513 **Argie's Dairyman of Hidden Valley**
Sire *Argie's Prince* 41398. Dam *Bijou's Dairymaid* 62754.
Born April 19, 1919. B. and O.: A. J. Welch, Redwood City, Cal.

58514 **Billy of Morean**
Sire *The Quest of Follyland 2d* 34842. Dam *Molly of Greenfield* 71577.
Born June 12, 1919. B. and O.: Frank Gick, Saratoga Springs, N. Y.

58515 **Step Forth**
Sire *Step Lively* 37066. Dam *Penthesilia 4th* 56958.
Born March 4, 1919. B. and O.: Helendale Farms, Milwaukee, Wis.

58516 **Cadenza's Tricksey's Sam**
Sire *Tricksey's Sam* 15289. Dam *Cadenza* 59343.
Born April 12, 1919. B. and O.: Helendale Farms, Milwaukee, Wis.

58517 **Delcastle Ledyard Bay**
Sire *Ledyard May King* 34777. Dam *Azelia Bay* 54215.
Born Feb. 6, 1919. B.: Paul D. Ives, Valley Falls, N. Y. O.: New Castle County Workhouse, Marshallton, Del.

58518 **Victor's Duke of Thorn Hill**
Sire *Victor of Pencoyd* 18901. Dam *Rouge's Duchess of Thorn Hill* 73264.
Born Feb. 24, 1919. B. and O.: August Ziesing, Deerfield, Ill.

58519 **Giver 2d's Lady's Boy**
Sire *Hero of Midvale* 42969. Dam *Giver 2d's Lady* 64725.
Born Jan. 14, 1919. B. and O.: Fred Wille, Columbus, Nebr.

58520 **Giver's Fifth Son**
Sire *Hero of Midvale* 42969. Dam *Giver* 25679.
Born Feb. 1, 1919. Twin with bull No. 56080. B. and O.: Fred Wille, Columbus, Nebr.

58521 **Atlasta Primrose's Governor**
Sire *Imp. Atlasta Governor* 24823. Dam *Imp. Primrose of les Portelettes* 35524.
Born Jan. 14, 1919. B. and O.: C. T. Bundy, Eau Claire, Wis.

58522 **Dorena's Duke**
Sire *Imp. Atlasta Governor* 24823. Dam *Dorena of the Elms* 33915.
Born Feb. 10, 1919. B. and O.: C. T. Bundy, Eau Claire, Wis.

58523 **Ben of Glenside**
Sire *Elmway's Dan* 46453. Dam *Imp. Whiteside Topsy of Glenside* 78935.
Born April 15, 1919. B. and O.: Ralph Binning, Fond du Lac, Wis.

58524 **Tam O'Shanter of Valley View Farms**
Sire *Grace's Lad of Keewaydin* 48774. Dam *La Belle of River Dale Farm* 81172.
Born May 26, 1919. B.: George E. Baldwin, Jefferson, Ohio. O.: William McLauchlan, Cleveland, Ohio.

58525 **Prince Rob Roy of Valley View Farms**
Sire *Grace's Lad of Keewaydin* 48774. Dam *Alice E. of River Dale Farm* 71892.
Born June 6, 1919. B.: George E. Baldwin, Jefferson, Ohio. O.: William McLauchlan, Cleveland, Ohio.

58526 **Dairymaid's Jewel of Braeview**
Sire *Jewel's Lord Mar* 40000. Dam *Dairymaid of Braeview* 76369.
Born June 17, 1919. B. and O.: E. G. Pickard, Cleveland, Ohio.

58527 **Bradford Lad**
Sire *Stanley of Red Rock* 35967. Dam *Christine of Sayre View* 69316.
Born Jan. 17, 1919. B. and O.: H. L. Jones, Milan, Pa.

58528 **Georgie's Butter Ball of Rose Hill**
Sire *Imp. Beau Yenadizze* 16951. Dam *Maude of Sedgely* 21472.
Born June 24, 1917. B. and O.: W. S. Castle, Middletown, Md.

58529 **Roland of Elder Grove**
Sire *Daisy's Yekstang* 25442. Dam *Jacquelina of Elder Grove* 59963.
Born May 10, 1919. B. and O.: William Wied, Waupaca, Wis.

58530 **Prince of Mendon**
Sire *Itchen May King of Stannox* 34377. Dam *Princess of Stannox* 50550.
Born April 22, 1918. B. and O.: Clement S. Houghton, Sherborn, Mass.

58531 **Kraga Vesta's Masher of Breinholm**
Sire *Rolf Kraga* 34015. Dam *Vesta's Lillie of Breinholm* 50917.
Born Jan. 17, 1919. B.: Jens Andersen & Son, Withee, Wis. O.: Hans K. Andersen, Withee, Wis.

58532 **Flora's Butterboy of Noswad Farm**
Sire *Imp. Governor's King of Mara Alva* 40565. Dam *Imp. Flora Irene of Mara Alva* 75327.
Born Sept. 25, 1918. B.: J. H. Silvis, Greensburg, Pa. O.: W. H. Dawson, Scottdale, Pa.

58533 **Victory Boy of Noswad Farm**
Sire *Dora's Nonpareil* 38181. Dam *Ingleside Pretoria Queen* 71111.
Born Feb. 26, 1919. B.: W. W. Marsh, Waterloo, Iowa. O.: Thomas W. Dawson, Scottdale, Pa.

58534 **Bob Rylm of Maple Lawn**
Sire *Progress of Prospect* 24115. Dam *Sister Glen of Lu-Alyn* 81644.
Born Jan. 3, 1919. B. and O.: D. A. Snyder, Marysville, Ohio.

58535 **Yeksa Spotwood Pearl of Maple Lawn**
Sire *Progress of Prospect* 24115. Dam *Yeksa of Willowcrest* 57293.
Born Jan. 31, 1919. B. and O.: D. A. Snyder, Marysville, Ohio.

58536 **Butter Boy of Maple Lawn**
Sire *Progress of Prospect* 24115. Dam *Charlotte of Willowcrest* 51235.
Born Feb. 14, 1919. B. and O.: D. A. Snyder, Marysville, Ohio.

58537 **May King's Goldseeker of A. D. F.**
Sire *Imp. Goldseeker of Anna Dean Farm* 26106. Dam *May King's September Morn* 48873.
Born Jan. 3, 1919. B. and O.: O. C. Barber, Barberton, Ohio.

58538 **Maria's Goldseeker of A. D. F.**
Sire *Murne's Goldseeker of A. D. F.* 39316. Dam *King's Maria* 44037.
Born Feb. 5, 1919. B. and O.: O. C. Barber, Barberton, Ohio.

58539 **Coralea's Prince of A. D. F.**
Sire *Prince Ferby of Anna Dean Farm* 27283. Dam *Coralea of Anna Dean Farm* 50816.
Born Feb. 6, 1919. B. and O.: O. C. Barber, Barberton, Ohio.

58540 **Chena's Goldseeker of A. D. F.**
Sire *Imp. Goldseeker of Anna Dean Farm* 26106. Dam *Raymond's Chena of A. D. F.* 61704.
Born Feb. 7, 1919. B. and O.: O. C. Barber, Barberton, Ohio.

58541 **Goldseeker's Goldseeker of A. D. F.**
Sire *Murne's Goldseeker of A. D. F.* 39316. Dam *Goldseeker's Queen of Anna Dean Farm* 59612.
Born March 13, 1919. B. and O.: O. C. Barber, Barberton, Ohio.

58542 **Raymond's Goldseeker of A. D. F.**
Sire *Imp. Goldseeker of Anna Dean Farm* 26106. Dam *Raymond's Queen of A. D. F.* 68235.
Born March 18, 1919. B. and O.: O. C. Barber, Barberton, Ohio.

58543 **Princess's Prince of A. D. F.**
Sire *Prince Baltimore of Anna Dean* 25753. Dam *Princess Baltimore 2d* 66079.
Born April 25, 1919. B.: O. C. Barber, Barberton, Ohio. O.: Mrs. F. F. Prentiss, Cleveland, Ohio.

58544 **Dandy of Summit**
Sire *King Fieldmore of Beechview* 44130. Dam *Wanesa's Daisy* 79475.
Born March 4, 1919. B. and O.: Carl S. Albery, Summit Station, Ohio.

58545 **Clovernook Searchlight**
Sire *May King Starlight of Jean Du Luth* 29916. Dam *Lady of Grafton* 37519.
Born July 11, 1918. B. and O.: J. Gilbert Hickcox, Whitefish Bay, Wis.

58546 **Clovernook Buddy**
Sire *May King Starlight of Jean Du Luth* 29916. Dam *Imp. Doylie of Sarnia* 65357.
Born Oct. 28, 1918. B. and O.: J. Gilbert Hickcox, Whitefish Bay, Wis.

58547 **Troilus of Lake**
Sire *Valinquet's King of Briarbank* 35877. Dam *Jennie of Clairview* 55027.
Born Feb. 25, 1919. B. and O.: H. N. Torrey, Grosse Pointe, Detroit, Mich.

58548 **Star of Pittsfield**
Sire *Imp. Star of Beach Farm* 32377. Dam *Sequence of Pittsfield* 42141.
Born Jan. 28, 1919. B.: Claudius B. Underhill, Wixom, Mich. O.: Mrs. George Dixon, Plymouth, Mich.

58549 **Highfield Prince**
Sire *Craigamoor Raritan* 24912. Dam *Imp. Highfield Sofy II.* 85163.
Born April 17, 1919. B. and O.: John Johnson, Barron, Wis.

58550 **Pretzer's Jerry**
Sire *Meadow-Gold Monarch* 44012. Dam *Bradford's Minnie* 50996.
Born March 9, 1919. B. and O.: Fred Bradford, Alma, Mich.

58551 **Rose Emperor of Barnum**
Sire *Caribou Midget* 34209. Dam *Pride of Northhome* 32396.
Born Feb. 8, 1919. B. and O.: George W. Arvesen, Barnum, Minn.

58552 **Prince June of Barnum**
Sire *Princess's May King of North Home* 39814. Dam *Jethro's Pride of Barnum* 76901.
Born June 21, 1919. B. and O.: George W. Arvesen, Barnum, Minn.

58553 **Crown Prince of Broad View Farm**
Sire *Major Stranford* 37134. Dam *Rhea of Maplewood* 61778.
Born Jan. 20, 1919. B. and O.: J. M. Hamers, Jr., Drake, N. Dak.

58554 **Comoke of Elm Spring**
Sire *Mary's Pride of Arnott* 34755. Dam *Sylvia of Elm Spring* 66871.
Born Jan. 17, 1919. B. and O.: Frank C. Webb, Medford, Minn.

58555 **Hilde's Hope**
Sire *Golden Legacy* 37563. Dam *Hildesheimess* 27160.
Born July 1, 1919. B. and O.: C. Jared Ingersoll, Fort Washington, Pa.

58556 **Skyfields's Incombustible**
Sire *Incombustible of Oak Ridge* 31013. Dam *Skyfields's Golden Lass* 38010.
Born Jan. 15, 1919. B. and O.: R. L. Humphrey, Bluemont, Va.

58557 **Bell Moore's Mayboy**
Sire *Incombustible of Oak Ridge* 31013. Dam *Bell Moore* 69929.
Born May 1, 1919. B. and O.: R. L. Humphrey, Bluemont, Va.

58558 **Knollwood Premier**
Sire *Red Pioneer of Linda Vista* 42274. Dam *Bessie's May Rose of Sunnyside* 58991.
Born July 8, 1919. B. and O.: E. F. Price, Port Chester, N. Y.

58559 **Rosaline's Marshall**
Sire *Mazoe's Marshall of Maplewood* 28076. Dam *Park's Rosaline* 61802.
Born Jan. 28, 1919. B. and O.: Ben Spaeth, Van Tassell, Wyo.

58560 **Junius of Frankland**
Sire *Modena's Yeoman of Langwater* 10764. Dam *Penelope of Frankland* 56268.
Born April 2, 1919. B. and O.: J. Howard Leman, Hopkinton, Mass.

58561 **King Clover of South Street**
Sire *Winter King of South Street* 38610. Dam *Sweet Clover of South Street* 70492.
Born April 24, 1919. B. and O.: F. D. E. Stowe, Brattleboro, Vt.

58562 **Sam of Maple Broeck**
Sire *Tricksey's Sam* 15289. Dam *Tricksey of Maple Broeck* 68819.
Born Jan. 15, 1919. B. and O.: Drew TenBroeck, McLean, Ill.

58563 **Victor B. of Maple Broeck**
Sire *Victor B. of Maple Glen* 42783. Dam *Miss Rose Anchor* 69330.
Born Jan. 16, 1919 B.: Miss Maude E. Thompson, Bloomington, Ill. O.: Drew TenBroeck, McLean, Ill.

58564 **Magnolia's Colore**
Sire *Magnolia 2d's Prince of Clover Leaf* 19002. Dam *Justine of Sunnyside* 47832.
Born April 7, 1919. B. and O.: James E. van Alstyne, Kinderhook, N. Y.

58565 **Thorn of Gladiola Farms**
Sire *Major of Mayhews* 27302. Dam *Kulshan Comely Rose* 95532.
Born June 25, 1919. B.: Finlay Sinclair, Agassiz, B. C. O.: R. A. Tillman, Ferndale, Wash.

58566 **King of Navarino**
Sire *Queenie's Austerlitz of Craigamoor* 44764. Dam *Fairest of Wales* 31265.
Born Feb. 2, 1919. B. and O.: George O. Lucia, Green Bay, Wis.

58567 **Dignity of Round Hill**
Sire *Questa Bloom's May King* 34822. Dam *Daisydale of Round Hill* 53002.
Born Jan. 16, 1919. B. and O.: James B. Palmer, Norwich, Conn.

58568 **Tombo of Round Hill**
Sire *Questa Bloom's May King* 34822. Dam *Maggie of Round Hill* 49138.
Born Jan. 17, 1919. B. and O.: James B. Palmer, Norwich, Conn.

58569 **Masher's King Royal**
Sire *King Masher 13th* 28170. Dam *Polly A.* 69167.
Born Jan. 23, 1919. B.: Mark H. Moody, Waterbury, Vt. O.: F. W. Carpenter, Charlotte, Vt.

58570 **Juanita's Governor of Sunnyside**
Sire *Sultana Governor of Waddington* 36353. Dam *Juanita of Sunnyside* 42698.
Born Jan. 18, 1919. B. and O.: W. A. Alexander, Union Springs, N. Y.

58571 **Ulsu's King**
Sire *King Talladeen of Chestnut Hill* 13460. Dam *Ulsu's Promise* 59377.
Born March 7, 1917. B. and O.: A. W. & F. E. Fox, Waukesha, Wis.

58572 **Harmony's Count**
Sire *Tristan's Douglas* 28959. Dam *Harmony of Waukesha* 75630.
Born March 3, 1919. B.: A. W. & F. E. Fox, Waukesha, Wis. O.: A. W. Fox, Waukesha, Wis.

58573 **Naomi's King of Waukesha**
Sire *King Bird of Edgemoor* 47258. Dam *Naomi of the Cedars* 69610.
Born July 3, 1919. B. and O.: Delbert W. Fox, Waukesha, Wis.

58574 **Alecia's King**
Sire *King Bird of Edgemoor* 47258. Dam *Alecia's Queen 2d* 50603.
Born July 8, 1919. B. and O.: A. W. Fox, Waukesha, Wis.

58575 **Golden Secret of Dempster Farm**
Sire *Golden Secret of Daisy Farm* 38834. Dam *Marguerite Sawyer* 50106.
Born April 2, 1919. B. and O.: Bailey & Son, Burnt Hills, N. Y.

58576 **Larchmont King**
Sire *Daniel Finucane* 22456. Dam *Truelove of Larchmont* 95553.
Born April 20, 1916. B. and O.: L. H. Carman, Trumansburg, N. Y.

58577 **Prince of River Bend**
Sire *Ochervoil's Prince of May* 29357. Dam *Amherst Nellie* 44501.
Born Sept. 21, 1918. B. and O.: G. J. Hochstetler, Exeland, Wis.

58578 **Teddy of River Bend**
Sire *Ochervoil's Prince of May* 29357. Dam *Amherst Daisy's Sunbeam* 52082.
Born Nov. 4, 1918. B. and O.: G. J. Hochstetler, Exeland, Wis.

58579 **Oaklea Lad**
Sire *Romany's Son of the Oaks* 39844. Dam *Imp. Raymond VII.'s Rouge* 31702.
Born May 10, 1918. B.: F. J. Corwin, Riverhead, N. Y. O.: I. D. Luce, Riverhead, N.Y.

58580 **Zeilpha's Best Lad**
Sire *Fermain's Iowa Boy of the Oaks* 26643. Dam *Zeilpha* 46216.
Born June 4, 1919. B. and O.: D. H. Looney, Jefferson, Oregon.

58581 **Emperor of Linda**
Sire *Beauty Eagle Emperor of Riverdale* 40184. Dam *Beauty of Linda* 35031.
Born June 7, 1919. B. and O.: Wayne A. Munn, Janesville, Wis.

58582 **Clara's Sequel, Junior**
Sire *Imp. Clara's Sequel* 29414. Dam *Ideal of Alfalfa Farms* 40750.
Born March 23, 1919. B. and O.: Homer F. Rundell, Livingston, Wis.

58583 **Defenser of Linwood**
Sire *Sequel's Glenwood of Linwood* 41767. Dam *Brightness of Linwood* 70473.
Born March 30, 1919. B. and O.: Homer F. Rundell, Livingston, Wis.

58584 **Brutus of Usler**
Sire *Usler Boy* 32982. Dam *Hazel of Dupont* 75781.
Born Jan. 19, 1919. B. and O.: Elmer L. Peterson, Nelsonville, Wis.

58585 **Ambler of La Paar**
Sire *Usler Boy* 32982. Dam *Claire of Usler* 64730.
Born Feb. 14, 1919. B. and O.: Arthur H. Peterson, Amherst Junction, Wis.

58586 **Frenchman I Am**
Sire *Langwater Frenchman* 19226. Dam *Princeling's Ro* 34024.
Born Feb. 13, 1919. B. and O.: B. L. Rundell, Hammond, Wis.

58587 **Villageside Major**
Sire *Langwater Major* 39435. Dam *Glapicotte* 27582.
Born Jan. 20, 1919. B. and O.: M. J. Grimes & Bro., Catawissa, Pa.

58588 **Corium Adolphus**
Sire *Ultra King of Edgemoor* 42532. Dam *Imp. McKerrow's Rosette Governess* 74707.
Born Feb. 1, 1919. B.: George McKerrow & Sons Co., Pewaukee, Wis. O.: F. J. Rueping, Fond du Lac, Wis.

58589 **Corium Alaric**
Sire *Imp. Nellie's Prince Jewel* 17686. Dam *Erma's Dolla* 76864.
Born Feb. 20, 1919. B.: C. D. Schlabach, Lake, Ohio. O.: F. J. Rueping, Fond du Lac, Wis.

58590 **Broad Acres Kajak**
Sire *King Masher 5th* 18361. Dam *Anna of Elmhurst* 47617.
Born April 9, 1919. B. and O.: Frank M. Smith, Springfield Center, N. Y.

58591 **Goldie Fenton's Royal Gem**
Sire *Gypsy's King Sequel* 42165. Dam *Goldie Fenton* 38397.
Born May 21, 1918. B. and O.: Frank Dodd, Wayville, N. Y.

58592 **Miss Standard's Butter Boy**
Sire *Moonlight King of Anna Dean Farm* 29586. Dam *Miss Standard* 54708.
Born March 31, 1919. B.: J. J. Thompson, Lisbon, N. Y. O.: Parker & Coggshall, Moravia, N. Y.

58593 **Nina's Hero**
Sire *Moonlight King of Anna Dean Farm* 29586. Dam *Nina of Maplehurst 2d* 47485.
Born June 3, 1919. B.: J. J. Thompson, Lisbon, N. Y. O.: Parker & Coggshall, Moravia, N. Y.

58594 **Phil of Riverbreeze**
Sire *Billy Bernard* 30145. Dam *Pride's May Snip* 53361.
Born July 2, 1919. B. and O.: Frank W. Williams, Northfield, Mass.

58595 **Spotswood's Lady Corfu's Nepaul**
Sire *Comely 5th's Nepaul* 44118. Sam *Spotswood's Lady Corfu* 42169.
Born June 28, 1919. B. and O.: Leigh J. Ayers, Augusta, Maine.

58596 **Jean's King of Chesney**
Sire *Pinecrest King France* 21428. Dam *Jean of Chesney Farms* 90894.
Born Sept. 28, 1917. B. and O.: O. W. Lehmann, Lake Villa, Ill.

58597 **Glenwood Guy of Houske Homestead**
Sire *Dena's Glenwood Boy* 50949. Dam *Grace of Roadside Farm* 78189.
Born April 5, 1919. B.: Oscar A. Nelson, Ada, Minn. O.: Richard Houske, Halstad, Minn.

58598 **Hoasey of Camp Run Guernsey Farm**
Sire *Rosewood Lad of Rose Point* 35997. Dam *Hepsy of Camp Run Guernsey Farm* 69356.
Born March 22, 1919. B. and O.: C. C. Wilson, Fombell, Pa.

58599 **King Philip's Hobomok**
Sire *Don Diavolo of Linda Vista* 23565. Dam *Ollie's Clara of Anna Dean Farm* 59173.
Born June 5, 1919. B.: John C. Haartz, Campton, N. H. O.: Mount Hope Farms, Bristol, R. I.

58600 **King Philip's Wamsutta**
Sire *Harry of Maple Grove* 36843. Dam *Northfield Eudora* 59814.
Born July 7, 1919. B.: A. C. Burnham, Montague City, Mass. O.: Mount Hope Farms, Bristol, R. I.

58601 **Don of Apple Ridge**
Sire *Lucille's Perfection* 35291. Dam *Bessie of Apple Ridge* 33373.
Born Jan. 30, 1919. B. and O.: Oscar B. Waltz, Venedocia, Ohio.

58602 **Lloyd George of Apple Ridge**
Sire *Lucille's Perfection* 35291. Dam *Densie of Apple Ridge* 60694.
Born March 4, 1919. B. and O.: Oscar B. Waltz, Venedocia, Ohio.

58603 **Teddy of Maple Park**
Sire *Vera's Duke* 42038. Dam *Goldie T.* 49971.
Born April 15, 1919. B. and O.: S. C. Taylor, Canisteo, N. Y.

58604 **A. J.**
Sire *Rival of Owasco Lake* 32490. Dam *Wanona* 59575.
Born March 4, 1919. B. and O.: George R. Turner, Deposit, N. Y.

58605 **George Washington of Rosemont**
Sire *Downey's Delight* 33223. Dam *Bess of Edinburgh 2d* 32842.
Born Feb. 22, 1919. B. and O.: James T. Downey, Warrenville, Ill.

58606 **Gay Boy's Beauty**
Sire *Imp. Osceola Gay Boy* 40269. Dam *Linden's Last* 41846.
Born June 18, 1919. B.: Joseph H. Girdwood, Henderson, Mich. O.: John A. Gokee, Owosso, Mich.

58607 **Rose's Wilson**
Sire *Excellent of Prospect* 36564. Dam *Rose of Morn* 31176.
Born Feb. 19, 1919. B. and O.: George D. Telfer, Fort Atkinson, Wis.

58608 **Dan of Brookside**
Sire *Excellent of Prospect* 36564. Dam *Dawn of Brookside* 38671.
Born Feb. 24, 1919. B. and O.: George D. Telfer, Fort Atkinson, Wis.

58609 **Orchard Seminole**
Sire *Miron of Edgewater* 19355. Dam *Thirty Thousand Six Hundred Seventy One* 30671.
Born April 26, 1919. B. and O.: Joseph A. Skinner, South Hadley, Mass.

58610 **Marquis of Maudesleigh**
Sire *Aladdin of Maudesleigh* 44063. Dam *Lobelia May Rose of Maudesleigh* 59696.
Born Feb. 4, 1919. B. and O.: F. S. Moseley, Newburyport, Mass.

58611 **Lela E.'s Major**
Sire *Estrella's Major* 24625. Dam *Lela Esther of Nutricia* 45367.
Born Nov. 25, 1918. B. and O.: W. O. Bohart, Bozeman, Mont.

58612 **Lela B.'s Major**
Sire *Estrella's Major* 24625. Dam *Lela Brutus of Nutricia* 43351.
Born Nov. 30, 1918. B. and O.: W. O. Bohart, Bozeman, Mont.

58613 **Major Bozeman**
Sire *Estrella's Major* 24625. Dam *Jessie's Jeweller's Lela* 72923.
Born Feb. 23, 1919. B. and O.: W. O. Bohart, Bozeman, Mont.

58614 **Pride's Fancy of Linda Vista**
Sire *Jethro's May King of Linda Vista* 14591. Dam *Pride of Castle Haven* 25981.
Born April 6, 1919. B. and O.: Louis E. P. Smith, Holliston, Mass.

58615 **Billy Boy of Linda Vista**
Sire *Jethro's May King of Linda Vista* 14591. Dam *Easton Belle* 24201.
Born April 21, 1919. B. and O.: Louis E. P. Smith, Holliston, Mass.

58616 **Pearl's Sentry of Linda Vista**
Sire *Red Sentry of Linda Vista* 42271. Dam *Pearl of Linda Vista* 75063.
Born May 15, 1919. B. and O.: Louis E. P. Smith, Holliston, Mass.

58617 **Rex of Linda Vista**
Sire *Jethro's May King of Linda Vista* 14591. Dam *Red Rose of Linda Vista* 58321.
Born June 1, 1919. B. and O.: Louis E. P. Smith, Holliston, Mass.

58618 **John A. of Elm Spring**
Sire *Mary's Pride of Arnott* 34755. Dam *Tricksey of Elm Spring* 59957.
Born Jan. 21, 1919. B. and O.: Frank C. Webb, Medford, Minn.

58619 **Conrad of Woodcrest**
Sire *Dorothy's Dexter* 38841. Dam *Donetta of Woodcrest* 46232.
Born Jan. 21, 1919. B. and O.: Roy D. Cuff, Jackson, Mich.

58620 **Rex Nerio of Cuffdale**
Sire *George Washington of Woodcrest* 46962. Dam *Nellie Nerio* 67159.
Born Feb. 19, 1919. B. and O.: Roy D. Cuff, Jackson, Mich.

58621 **Victor of Cuffdale**
Sire *George Washington of Woodcrest* 46962. Dam *Arrilla of Jackson* 37313.
Born April 1, 1919. B. and O.: Roy D. Cuff, Jackson, Mich.

58622 **Nora's Best**
Sire *Funston of Thorn Hill* 37796. Dam *Northfield Nora* 31305.
Born April 5, 1918. B.: Village Farms, Grass Lake, Mich. O.: George E. Starr, Grass Lake, Mich.

58623 **Odetta Marshall's Son**
Sire *Our Squire* 46383. Dam *Odetta Marshall* 25403.
Born June 8, 1919. B. and O.: E. C. Gale, Saint Bonifacius, Minn.

58624 **King Russell of Mishicot**
Sire *Lord Russell of Wilruss* 30522. Dam *Mishicot Princess* 68504.
Born Feb. 12, 1919. B. and O.: Oscar M. Samz, Two Rivers, Wis.

58625 **Folly Khedive**
Sire *Allenwood King Regent* 23641. Dam *Doris of Sarnia* 49019.
Born March 13, 1919. B. and O.: Reuben H. Donnelley, Libertyville, Ill.

58626 **Lone Tree Trojan**
Sire *Langwater Islander* 31329. Dam *Imp. Enchantress of Sarnia* 65401.
Born Jan. 15, 1919. B. and O.: Victor F. Lawson, Green Lake, Wis.

58627 **Grapelawn Golden Secret**
Sire *Mota's Golden Secret* 19784. Dam *Elaine of Curles Neck* 62816.
Born Jan. 21, 1919. B. and O.: William H. Gould, Burkeville, Va.

58628 **Evergreen Derrick**
Sire *Auburn's Jessemine Beau* 45292. Dam *Auburn's Blanche* 62157.
Born Jan. 29, 1919. B. and O.: Mary McLean Bancroft, Evergreen, Colo.

58629 **Saylor's Miron Monitor**
Sire *Moss Rose's Miron of Green Meadow* 48824. Dam *Saylor's Justinée's Sequel's Anita* 47795.
Born June 1, 1919. B. and O.: William H. Saylor, San Francisco, Cal.

58630 **Bonnie's Lad of Oatka**
Sire *La Vanne's Glenwood Boy* 37003. Dam *Bonnie Jean of East View* 54328.
Born Jan. 23, 1919. B.: John H. Caves, Warsaw, N. Y. O.: Charles Morrow & F. W. Syler, Pavilion, N. Y.

58631 **Berta's Guilbertson**
Sire *Guilbertson of Cuyuna* 42488. Dam *Lady Berta of Cuyuna* 66503.
Born May 18, 1919. B. and O.: W. A. Eastwood, Jr., Palisade, Minn.

58632 **Maid's William**
Sire *William Yeksa Q.* 28443. Dam *Maid's Yeksa Q.* 37008.
Born Feb. 4, 1919. B.: W. B. Quarton, Algona, Iowa. O.: J. P. Eide, Hanlontown, Iowa.

58633 **Governor Sequel of Mayowood**
Sire *Estrada's Governor* 36237. Dam *Pixie's Sequel's Merry Chimes* 95678.
Born Dec. 26, 1918. B. and O.: C. H. Mayo, Rochester, Minn.

58634 **Governor's Facsimile Delight**
Sire *Estrada's Governor* 36237. Dam *Imp. Sequel's Delight's Facsimile* 44108.
Born Oct. 15, 1918. B. and O.: C. H. Mayo, Rochester, Minn.

58635 **Quaker of Koshkonong Place**
Sire *Anton's King Cecil* 44206. Dam *Quoit of Koshkonong Place* 62308.
Born April 13, 1919. B. and O.: A. R. Hoard, Fort Atkinson, Wis.

58636 **Bonny Boy of Koshkonong Place**
Sire *Anton's King Cecil* 44206. Dam *Bonnie of Koshkonong Place* 48652.
Born April 15, 1919. B. and O.: A. R. Hoard, Fort Atkinson, Wis.

58637 **Ivyboy of Koshkonong Place**
Sire *Giltedge of Koshkonong Place* 21989. Dam *Ivy of Koshkonong Place 3d* 42950.
Born May 9, 1919. B. and O.: A. R. Hoard, Fort Atkinson, Wis.

58638 **Mylad of Koshkonong Place**
Sire *Anton's King Cecil* 44206. Dam *Myra of Koshkonong Place* 48154.
Born May 28, 1919. B. and O.: A. R. Hoard, Fort Atkinson, Wis.

58639 **Gumption of Koshkonong Place**
Sire *Anton's King Cecil* 44206. Dam *Gladness of Koshkonong Place* 57345.
Born June 3, 1919. B. and O.: A. R. Hoard, Fort Atkinson, Wis.

58640 **Veritas of Pauline's Wood**
Sire *Waddington Noble Count* 38493. Dam *Hildesia* 25305.
Born May 2, 1919. B. and O.: August H. Vogel, Milwaukee, Wis.

58641 **Major of Poskin**
Sire *Lolita's Governor of Woodend* 19310. Dam *Governess Lolita* 65796.
Born April 5, 1919. B. and O.: D. F. Clark, Poskin, Wis.

58642 **Governor of Poskin**
Sire *Lolita's Governor of Woodend* 19310. Dam *Miss Masherette Glenwood* 69916.
Born March 29, 1919. B. and O.: D. F. Clark, Poskin, Wis.

58643 **Lamont's Grover**
Sire *Tonie's May King* 43945. Dam *Lamont's Edwena* 71170.
Born June 19, 1919. B. and O.: H. S. Lamont, Cobleskill, N. Y.

58644 **Hobel**
Sire *Oak Mound King* 38061. Dam *Tots P. R.* 71917.
Born May 26, 1919. B. and O.: Franciscan Sisters, Coon Valley, Wis.

58645 **Buckeye Boy of Davis Farms**
Sire *Densie's Masher* 40515. Dam *Louise of Lu-Alyn* 59273.
Born Feb. 10, 1919. B. and O.: The Licking Creamery Co., Newark, Ohio.

58646 **Meslie 2d's Triple Rose**
Sire *Fairy's Triple Rose of Meadow Farm* 41688. Dam *Meslie 2d* 21192.
Born Jan. 22, 1919. B. and O.: Albert C. Cox, Rowley, Iowa.

58647 **Buster of Taylor**
Sire *Buster of Deronda* 37733. Dam *Queen of Taylor* 60529.
Born May 5, 1919. B. and O.: Theodore A. Strande, Taylor, Wis.

58648 **Hayes Branch of Hazelwood**
Sire *Dolly Warren Wood's Pride of Mara Alva* 53958. Dam *Guernsey Queen of Bon Ayre* 70883.
Born April 5, 1919. B.: Ward Ramseyer, Smithville, Ohio. O.: J. M. Caldwell, Cornwell, S. C.

58649 **Imperial Raider of Chester**
Sire *Imperial Raider of Waddington* 29319. Dam *Imp. Jaonnets Primrose of Mara Alva* 83872.
Born April 12, 1919. B.: A. C. Ramseyer, Smithville, Ohio. O.: W. A. Gladden, Chester, S. C.

58650 **Sequel's Bell Boy**
Sire *Masher's Reuben of River Farm* 37261. Dam *Princess's Jeannette's Sequel 2d* 70094.
Born Feb. 11, 1919. B. and O.: A. B. Bartlett, Kennebunk, Maine.

58651 **Bonnie King of Baw Beese Farm**
Sire *Silverwood's Bonnie May King* 34858. Dam *Raritan's Maid of Orndale* 64365.
Born May 28, 1919. B. and O.: J. M. Williams, North Adams, Mich.

58652 **Alpha's May King of Edinboro**
Sire *May King of Edinboro* 44810. Dam *Alpha of Edinboro* 67597.
Born Feb. 15, 1919. B.: Hatch & Curtze, Edinboro, Pa. O.: Edinboro Lake Farm, Edinboro, Pa.

58653 **Sharon's Tobias**
Sire *Chêne King of Anna Dean Farm* 27284. Dam *Adelaide of Milgrove* 52017.
Born Feb. 5, 1919. B. and O.: H. L. Crane, Sharon Center, Ohio.

58654 **Osceola Gold Dust**
Sire *Golden Secret of Thornliebank* 30022. Dam *Princess Lorraine of Tarbell Farms* 35390.
Born July 11, 1919. B.: Burdette P. Craig, Glen Spey, N. Y. O.: F. S. Peer, Cranford, N. J.

58655 **Osceola May Governor**
Sire *Golden Secret of Thornliebank* 30022. Dam *Bonnie Belle Chêne of Thornliebank* 60302.
Born July 18, 1919. B.: Burdette P. Craig, Glen Spey, N. Y. O.: F. S. Peer, Cranford, N. J.

58656 **Dolly's Golden Noble of Buttonwood**
Sire *Imp. Golden Noble II. of the Briquet* 40951. Dam *Imp. Dolly of the Houguette* 26654.
Born June 24, 1919. B. and O.: William A. Lieber, Bryn Mawr, Pa.

58657 **Carnwath David**
Sire *Caroline's Masher* 40065. Dam *Lady Gay of Carnwath* 61361.
Born May 8, 1919. B. and O.: Isaac Untermyer, New Hamburg, N. Y.

58658 **Carnwath Victor**
Sire *Caroline's Masher* 40065. Dam *Imp. Muriel's May Rose* 37413.
Born May 23, 1919. B. and O.: Isaac Untermyer, New Hamburg, N. Y.

58659 **Tahawus Lad**
Sire *Tahawus King* 13229. Dam *Keene Valley Favorite* 40337.
Born April 15, 1917. B. and O.: George Notman, Keene Valley, N. Y.

58660 **Escalon Truetype**
Sire *Bullion of Edgemoor* 34510. Dam *Escalon Topsy* 62336.
Born Feb. 11, 1919. B. and O.: A. B. Humphrey, Escalon, Cal.

58661 **Grace's Rilma of Warren**
Sire *Rilma Boy of Woodland Farm* 35081. Dam *Grace's Mabel* 43523.
Born Aug. 18, 1918. B. and O.: Sol F. Johnson, Warren, Ind.

58662 **Marion's Peerless of Wilruss**
Sire *Peerless of Maple Hill* 37373. Dam *Marion W. of Wilruss* 62193.
Born June 12, 1918. B.: B. F. Wilson, Wausau, Wis. O.: L. G. Norris, Wausau, Wis.

58663 **Cedric's Starlight**
Sire *Prince of Rural* 38692. Dam *Magnate's Arizpe* 46236.
Born Dec. 1, 1918. B. and O.: Fred Bassler, Plainfield, Wis.

58664 **Imp. Lord George of Oaks Farm**
Imp. as *Lloyd George of the Trigale* (R. A. A. S. 248 P. S.)
Sire On Alderney *Raymond IV.* (R. A. A. S. 163 P. S.) Dam *Imp. Polly of Oaks Farm* 94094.
Born July 8, 1917. Imported to New York, May 21, 1919, in S. S. Michigan, by C. W. Barron, Cohasset, Mass. B.: H. O. Odoire, Island of Alderney. O.: C. W. Barron, Cohasset, Mass.

58665 **Maudetta's George of Morgue**
Sire *George Washington of Midlothian* 28245. Dam *Natoma Maudetta* 30727.
Born Jan. 28, 1919. B. and O.: David Shantz, Cullom, Ill.

58666 **Raymond's Rose King of Bailey Falls**
Sire *Duchess's May King of Bailey Falls* 48528. Dam *Park Raymond's Queen* 48579.
Born March 11, 1919. B. and O.: Bailey Falls Farm, Oglesby, Ill.

58667 **Skagit Butter Ball**
Sire *Chicona High Ball* 35739. Dam *Linda of Chicona* 75814.
Born May 7, 1919. B. and O.: Carl G. Johnson, Mount Vernon, Wash.

58668 **Raymond of Southern Slope**
Sire *Altha's Stranford* 46467. Dam *Lady C.* 64645.
Born April 10, 1919. B. and O.: C. G. Matthews, Canonsburg, Pa.

58669 **Orphius of the Village Farm**
Sire *Pinehurst's Stranford* 23066. Dam *Orphia of the Village Farm* 49569.
Born Aug. 14, 1918. B. and O.: Gates Bros., Cambridge, Vt.

58670 **Shaddock's Beauty**
Sire *Shaddock* 23579. Dam *Shaddock's Edgewood* 68747.
Born Dec. 12, 1918. B. and O.: L. J. Byers & C. C. Barnes, Coldwater, Mich.

58671 **Dottie's Kingof Coldwater**
Sire *Dottie's Prince of Oaks Farm* 44693. Dam *Queen's Nora of Coldwater* 56372.
Born March 20, 1919. B. and O.: L. J. Byers & C. C. Barnes, Coldwater, Mich.

58672 **King Anchor of Lincoln Way**
Sire *Hesitator of Anna Dean Farm* 27635. Dam *Sheet Anchor's Ukare Queen* 46312.
Born Jan. 25, 1916. B. and O.: G. F. Mason, Lisbon, Ohio.

58673 **Cowboy's Dandy of Elmbur**
Sire *Cowboy of the Rancho* 39577. Dam *Rosetta of Angra* 70499.
Born Jan. 27, 1919. B. and O.: A. E. Larson, Bishop, Calif.

58674 **Arida's Cherry Bloom's Don of King Hill**
Sire *Dairymaid's Don Bernardo* 41656. Dam *Arida's Cherry Bloom* 33417.
Born Feb. 20, 1919. B. and O.: Mrs. Bertha M. Weeks, Surprise, N. Y.

58675 **Abraham Quady of Tashama**
Sire *Violet's May Rose of Bayside* 34306. Dam *Geradia* 29439.
Born June 3, 1919. B. and O.: John S. Grouard, Nantucket, Mass.

58676 **King Kern of San Bernardino**
Sire *Gallant Foch* 52109. Dam *Glennetta Sue* 82113.
Born May 23, 1919. B. and O.: George R. Thompson, Canonsburg, Pa.

58677 **Jeronie's Prince**
Sire *Othello of Tarbell Farms* 28646. Dam *Jeronie's Fantine's Mabel of Springbrook* 42920.
Born Sept. 2, 1917. B.: G. W. Doney, Waverly, N. Y. O.: James G. Lenox, Chemung, N. Y.

58678 **J. E. M. Glenwood Charmer**
Sire *J. E. M. Charmer* 40084. Dam *Glenwood Daybeam 2d* 58134.
Born Nov. 14, 1918. B. and O.: J. E. Mack, Fort Atkinson, Wis.

58679 **Yeoman's Fearless**
Sire *Mixter Fearless* 43609. Dam *Mixter Della Glen* 72604.
Born Sept. 28, 1918. B. and O.: W. F. Keesling, Purcellville, Va.

58680 **Primrose's First Pretty Boy**
Sire *Imp. Masher's Pride's Sailor Lad* 39353. Dam *Primrose of the Frégondée 2d* 59981.
Born June 10, 1918. B.: J. H. Hampshire, Delaware, Ohio. O.: L. W. Beecher, Delaware, Ohio.

58681 **Squire's Cavalier of Spring Brook**
Sire *Grape Lawn Squire* 47365. Dam *Elm Road Mary's Rilma* 80753.
Born Feb. 6, 1919. B. and O.: W. B. Flory, East Stroudsburg, Pa.

58682 **Imza's Billy**
Sire *Tristan Billy of Sunny Valley* 34685. Dam *Imza 2d* 27367.
Born Dec. 22, 1918. B. and O.: Arthur R. Williams, Waukesha, Wis.

58683 **Rose King of Oak Grove**
Sire *Hopeful's Rose King* 41292. Dam *Lady Alice of Oak Grove* 77254.
Born Dec. 4, 1918. B. and O.: Ray Lewis, West Salem, Wis.

58684 **Betty's Hero of Spring Meadow**
Sire *Fair Oaks Advocate* 39380. Dam *Betty of Spring Meadow* 68531.
Born March 30, 1919. B. and O.: Lewis H. McGrath, Chilton, Wis.

58685 **Marie's Oscar**
Sire *Glen-Rose King* 45618. Dam *Marie of Rose Valley* 33423.
Born Feb. 3, 1919. B. and O.: H. A. Hobbs, Eau Claire, Wis.

58686 **Lucy's Wamba**
Sire *Hazel's Hambro* 39597. Dam *Lady Lucy Marshall* 34634.
Born Dec. 14, 1918. B. and O.: McIntyre Bros., Fort Atkinson, Wis.

58687 **Raymond Jay of Homestead**
Sire *Pencoyd's Golden May Secret* 39626. Dam *Lilly of Homestead 2d* 53297.
Born Dec. 11, 1918. B. and O.: W. G. Jamison, Appleton, Wis.

58688 **Ladysmith's Cherub of Uneedus**
Sire *Plato's Prince of the Prairie* 32055. Dam *Uneedus Belle* 87928.
Born April 16, 1919. B. and O.: W. L. Houlton, Uneedus, La.

58689 **Peterkin and Mabel's Golden Boy**
Sire *Peterkin of Edgemere* 38017. Dam *Florham's Mabel S. of Fairview* 47656.
Born Jan. 2, 1919. B. and O.: N. E. Smith, Richford, N. Y.

58690 **Pine Hill Echo's King**
Sire *Roy's Echo of Thornliebank* 33233. Dam *Myral's Eleanor* 24358.
Born March 26, 1919. B. and O.: Frank W. Dann, Walton, N. Y.

58691 **D'Artagnan of Shagbark**
Sire *D'Artagnan* 35654. Dam *Lady Belle of Maple Glen* 54337.
Born July 14, 1919. B. and O.: Edwin B. Cadwell, Saugerties, N. Y.

58692 **Hector of Nelsonville**
Sire *Nestor of Amherst Junction* 48058. Dam *Agnes Fern of Nelsonville* 48997.
Born Jan. 31, 1919. B. and O.: Carl O. Doxrud, Nelsonville, Wis.

58693 **Valentine of Cedar Lane**
Sire *Galaxy's Butter Boy* 23175. Dam *Goldie's Surprise* 44837.
Born Feb. 14, 1919. B. and O.: J. S. Yoder, Wooster, Ohio.

58694 **Fermain's Highland Lad**
Sire *Sweet Briar's Fermain* 38755. Dam *Holden's La Grande Flora* 71056.
Born June 9, 1919. B. and O.: George Zulauf, La Center, Wash.

58695 **Fashon's Quissett Yeoman**
Sire *Yeoman of Quissett* 33618. Dam *Imp. Fashon of Câches Farm* 65765.
Born Dec. 28, 1918. B. and O.: Lewis C. Weeks, Falmouth, Mass.

58696 **Alleghany Chieftain**
Sire *Alderney of Oak Ridge* 37170. Dam *Dainty Buttercup* 43493.
Born Feb. 22, 1919. B. and O.: Thomas M. Gathright, Covington, Va.

58697 **Joy of Butterbridge**
Sire *Manoa's King* 42075. Dam *Glendetta of Fairview* 83055.
Born June 3, 1919. B.: T. E. McConahay, Wooster, Ohio. O.: J. N. Weckesser, Canal Fulton, Ohio.

58698 **Laddie of Three Pines**
Sire *Florham Laddie* 20431. Dam *Dena of Trout Brook* 64358.
Born March 25, 1918. B.: Parker & Coggshall, Moravia, N. Y. O.: Lamott J. Close, Locke, N. Y.

58699 **Lone Pine Educator**
Sire *Langwater Hayes Rosie's King of the May* 16723. Dam *Lady Enid of Lone Pine* 40863.
Born April 28, 1919. B. and O.: F. D. Stout, Angus, Wis.

58700 **Lone Pine Red Rover**
Sire *Lone Pine Red Raider* 39580. Dam *Lone Pine Lady Godiva* 72845.
Born May 25, 1919. B. and O.: F. D. Stout, Angus, Wis.

58701 **Sherfick's May King**
Sire *Hambro's May King* 38857. Dam *Quintessence of Koshkonong Place* 36096.
Born March 1, 1919. B. and O.: Heddles Bros., Paonia, Colo.

58702 **Queen's Rex Roy**
Sire *Rex Roy* 40689. Dam *Pharsalia Queen* 75209.
Born Feb. 1, 1919. B. and O.: E. N. Davis, Pharsalia, N. Y.

58703 **King Royal Gracieux**
Sire *Jardiniere's Gracieux* 46184. Dam *Ardath of Locust Lane* 78205.
Born April 2, 1919. B. and O.: J. Walton Bolgiano, Cockeysville, Md.

58704 **Tritoma's Superior**
Sire *Tritoma's May King* 47169. Dam *Dolly of High Land* 68201.
Born June 30, 1919. B.: Parker & Coggshall, Moravia, N. Y. O.: Touhey Bros., Warrenham, Pa.

58705 **Glenwood Boy of Wakpala**
Sire *Langwater Major* 39435. Dam *Dorothy Glenwood of Wakpala* 69300.
Born Jan. 23, 1919. B.: M. J. Hess, Bloomsburg, Pa. O.: M. J. Hess & C. K. McDonald, Bloomsburg, Pa.

58706 **Bess's Rival**
Sire *Chilmark Galore Rival* 34185. Dam *Bess of Walnut Hill* 64845.
Born Jan. 24, 1919. B. and O.: C. M. Enders, Wakarusa, Ind.

58707 **Chief of Robindale**
Sire *Imp. Blenheim Governor* 41307. Dam *Chief's Gipsy* 48386.
Born April 6, 1919. B. and O.: J. R. Clancy, Syracuse, N. Y.

58708 **Lily's May Rose-Mar of Fairy Falls**
Sire *May Rose-Mar of Jean Du Luth* 32835. Dam *Lily of Fairy Falls* 45809.
Born March 2, 1919. B. and O.: John P. Nelson, Stillwater, Minn.

58709 **Sergeant T.**
Sire *Reservation Pioneer* 30421. Dam *Babette T.* 55825.
Born Feb. 6, 1919. B. and O.: Est. H. E. Taber, Castile, N. Y.

58710 **Ethel May's Pershing of River View**
Sire *Rex's Champion of Maple Hill* 42819. Dam *Delma's Ethel May of River View* 55517.
Born Jan. 25, 1919. B. and O.: H. R. Mosely, Omro, Wis.

58711 **Betty's May King of Stannox**
Sire *Itchen May King of Stannox* 34377. Dam *Wallflower's Betty* 37473.
Born May 25, 1918. B. and O.: Clement S. Houghton, Sherborn, Mass.

58712 **King William of Birchwood Guernsey Farm**
Sire *Lady's Dandy of Grand View* 49084. Dam *Mary of Lone Pine* 52073.
Born June 20, 1919. B. and O.: L. H. De Long, Birchwood, Wis.

58713 **Rowan Dixie King**
Sire *Langwater Cyclop* 38326. Dam *Miss Belle Vernon* 66683.
Born Jan. 25, 1919. B.: Lowell Gable, Wyebrooke, Pa. O.: Sydney S. Stabler, Salisbury, N. C.

58714 **Golden Noble of Fern Cliff**
Sire *Lord Stranford of Oak Ridge* 25974. Dam *Cena M.* 41951.
Born April 30, 1919. B. and O.: J. A. Fraser, Lovingston, Va.

58715 **Rex of Louis Corners**
Sire *Rex of Greenleaf* 43378. Dam *Lula of Louis Corners* 68649.
Born May 16, 1919. B. and O.: Herman Loos, Kiel, Wis.

58716 **Maid's Master of Lakeside**
Sire *Maxim of Linda Vista* 42270. Dam *Maid of Midlothian* 28160.
Born March 11, 1919. B.: G. G. Hartley, Duluth, Minn. O.: E. E. McGrew, Dassel, Minn.

58717 **Itchen's Bill of Mapleview Farm**
Sire *Cora's Itchen of Chilmark* 29682. Dam *Marshall's Madge* 58963.
Born July 8, 1919. B. and O.: C. A. Hayden, Monongahela, Pa.

58718 **Pride Peter**
Sire *Dairymaid's Pride of Mapledell 2d* 32479. Dam *Park Countess's Pet* 33668.
Born Sept. 14, 1917. B. and O.: S. D. Williams, Vinton, Iowa.

58719 **April Boy of Bennington**
Sire *Financier of Bon Ayre* 38066. Dam *Caledonia Girl of Briarbank* 69651.
Born April 2, 1919. B. and O.: F. L. Irish, Owosso, Mich.

58720 **Paul Guydette**
Sire *Paul of Locust Hill* 37858. Dam *Tango Queen* 60681.
Born Jan. 27, 1919. B. and O.: Henry Kriess, Butler, Pa.

58721 **Prince Glenwood of Lake Park**
Sire *Duke of Elder Grove* 26053. Dam *Princess Glenwood's Margaret* 64561.
Born April 22, 1919. B.: Arthur Clemons, Springbrook, Wis. O.: A. C. Roberts, Springbrook, Wis.

58722 **Fairmount Boy of Lake Farm**
Sire *Langwater Legacy* 31324. Dam *Lemon of Wayland* 58498.
Born April 11, 1919. B. and O.: Charles W. Curtis, Marlboro, Mass.

58723 **Beauty's King of Lake Farm**
Sire *Langwater Legacy* 31324. Dam *Lake Farm Beauty* 64041.
Born May 3, 1919. B. and O.: Charles W. Curtis, Marlboro, Mass.

58724 **Spoon Hill Chieftain**
Sire *Langwater Legacy* 31324. Dam *Lady Nellie of Paris 2d* 65841.
Born June 3, 1919. B. and O.: Charles W. Curtis, Marlboro, Mass.

58725 **Ben of Lake Farm**
Sire *Elberon's Bullrush* 35014. Dam *Topsy of Wayland* 57967.
Born June 9, 1919. B. and O.: Charles W. Curtis, Marlboro, Mass.

58726 **Rex of Lake Farm**
Sire *Lake Farm May King* 47788. Dam *Helen Marshall of Kingdale* 65839.
Born July 14, 1919. B. and O.: Charles W. Curtis, Marlboro, Mass.

58727 **Nacrome Primero**
Sire *King Charles of Sweet Springs* 45688. Dam *Imp. Masher's Pride of St. Andrew's* 60595.
Born Feb. 24, 1919. B. and O.: Doane Bros., Urbana, Ohio.

58728 **Nacrome Dairyman**
Sire *King Charles of Sweet Springs* 45688. Dam *King Masher's Laddie's Dairymaid* 72210.
Born April 13, 1919. B. and O.: Doane Bros., Urbana, Ohio.

58729 **Princess's Buckthorn**
Sire *Lord Buckthorn* 34768. Dam *Peacock's Princess of Denton Farm* 45208.
Born Feb. 22, 1919. B. and O.: D. F. Burnham, Waupaca, Wis.

58730 **Creamland Jimmie**
Sire *Fanny's Duke of Denmark* 28953. Dam *Bessie's Yeksa Starlight* 60399.
Born Jan. 26, 1919. B. and O.: R. R. Schwartz, Troy Center, Wis.

58731 **Creamland Echo**
Sire *Fanny's Duke of Denmark* 28953. Dam *Maude of Guernsey Hill* 39484.
Born March 30, 1919. B. and O.: R. R. Schwartz, Troy Center, Wis.

58732 **Thelm**
Sire *Snowdoun of Lone Mound* 34736. Dam *Thelmine* 59381.
Born Jan. 29, 1919. B. and O.: W. Nicholls, Trempealeau, Wis.

58733 **Vrangue Laddie of Mineral Home**
Sire *May King's Vrangue of Ingleside* 15430. Dam *Lura Hollyhock* 38829.
Born June 20, 1919. B. and O.: E. J. Fruit, Platteville, Wis.

58734 **Butternut of Woodland**
Sire *Gold Bond of Koshkonong Place* 46311. Dam *Gwendolyn of Woodland* 51660.
Born March 24, 1919. B. and O.: Andrew Eastlund, Nye, Wis.

58735 **Franseca's Cherub of Iowanola**
Sire *Cherub's Winner* 34180. Dam *Franseca of Homa Della* 54909.
Born May 17, 1919. B. and O.: C. A. Mountain, Des Moines, Iowa.

58736 **Leo Matt**
Sire *Beauty's Dimple of Farview* 43663. Dam *Leola Matilda* 72665.
Born May 25, 1919. B. and O.: C. A. Wright, Canton, Pa.

58737 **Hero of Walter Phipps Farm**
Sire *Alkero* 40028. Dam *Gertrude of Okemos* 73594.
Born April 27, 1919. B.: Est. M. D. Pickett, Lansing, Mich. O.: Walter Phipps, Detroit, Mich.

58738 **Mixter Inspector**
Sire *Yeoman's King of the May* 17053. Dam *Mixter Melody* 65858.
Born Jan. 21, 1918. B. and O.: Est. George Mixter, Hardwick, Mass.

58739 **Mixter Colonel**
Sire *Yeoman's King of the May* 17053. Dam *Sally Hardtack* 47062.
Born Sept. 20, 1918. B. and O.: Est. George Mixter, Hardwick, Mass.

58740 **Mixter Crusader**
Sire *Dean of the May* 21815. Dam *Mixter Fay* 54260.
Born Nov. 22, 1918. B. and O.: Est. George Mixter, Hardwick, Mass.

58741 **Mixter Dean**
Sire *Dean of the May* 21815. Dam *Mixter Aida* 48423.
Born Jan. 11, 1919. Twin with cow (Birth Report). B. and O.: Est. George Mixter, Hardwick, Mass.

58742 **Mixter Radium**
Sire *Yeoman's King of the May* 17053. Dam *Cousin of Mixter Farm* 38844.
Born March 28, 1919. B. and O.: Est. George Mixter, Hardwick, Mass.

58743 **Nelly's Sargan**
Sire *Archer of Castel* 24883. Dam *Sequel's Nelly of Denmark* 43085.
Born Dec. 30, 1918. B. and O.: Joseph J. Dickhut, Helenville, Wis.

58744 **Canary's John Henry**
Sire *Lura's King of Maple Hill* 35525. Dam *Rhea's Canary* 48963.
Born Feb. 18, 1919. B. and O.: D. L. Williams, Waukesha, Wis.

58745 **Trislette's Jackie**
Sire *Lura's King of Maple Hill* 35525. Dam *Wern's Trislette* 43068.
Born March 5, 1919. B. and O.: D. L. Williams, Waukesha, Wis.

58746 **Polly's Wern's Captain**
Sire *Lura's King of Maple Hill* 35525. Dam *Polly's Lass* 68930.
Born April 4, 1919. B. and O.: D. L. Williams, Waukesha, Wis.

58747 **Major Canary**
Sire *Lura's King of Maple Hill* 35525. Dam *Canary's Daughter* 41983.
Born June 2, 1919. B. and O.: D. L. Williams, Waukesha, Wis.

58748 **Masher of Gray Gables**
Sire *Masher's Model* 21840. Dam *Imp. Floss IV. of the Dunes* 44616.
Born July 22, 1918. B. and O.: C. F. Vieregg, Kansas City, Mo.

58749 **Lady's Liberty Loan of Fern Vale**
Sire *Ledyard T.* 38348. Dam *Masher's Lady of Fern Vale* 66954.
Born April 12, 1918. B. and O.: A. P. Wilson, Cameron Mills, N. Y.

58750 **Stillaguamish Joe**
Sire *Langwater Butter Maker* 17389. Dam *Joseph's Pride of Alfalfa Farms 2d* 37697.
Born March 28, 1919. B.: Albion L. Gile, Chinook, Wash. O.: L. R. Palmer, Arlington, Wash.

58751 **Ruby's Croix de Guerre**
Sire *Lady's Gay Boy* 45415. Dam *Luna Laurel's Ruby of Bonny Brae* 47320.
Born Feb. 19, 1919. B. and O.: J. D. Millar, Menomonie, Wis.

58752 **Fernwood's Gay Boy**
Sire *Lady's Gay Boy* 45415. Dam *Luna Laurel's Fernwood of Bonny Brae* 47321.
Born Feb. 25, 1919. B. and O.: J. D. Millar, Menomonie, Wis.

58753 **Dan of White Oaks**
Sire *Renown's Pretty Fox* 23574. Dam *Alderney's Flavia of Oak Ridge* 50933.
Born Dec. 8, 1918. B. and O.: A. M. Dunlop, Richmond, Va.

58754 **Ben Landon of Hazen**
Sire *Mixter Mariner* 43613. Dam *Brookville Delecia of Hillview* 72380.
Born Feb. 4, 1919. B. and O.: A. J. Bullers, Brookville, Pa.

58755 **Dodo's Monsieur of Glen-Rose**
Sire *Monsieur of Linda Vista* 26895. Dam *Dodo of Crosswald* 46085.
Born Feb. 12, 1919. B. and O.: Fred C. Clow, New Lisbon, Wis.

58756 **Monarch of Chelsea**
Sire *Star of Equity* 46660. Dam *Tête-à-tête* 56959.
Born June 17, 1919. B. and O.: Imbach Bros., Chelsea, Wis.

58757 **Dan of Spring Lodge**
Sire *Dairy Girl's Bell Buoy of City View* 51565. Dam *Bluebell of Granton* 58479.
Born April 14, 1919. B. and O.: W. Scott Davis, Granton, Wis.

58758 **Josie's Bell Buoy**
Sire *Dairy Girl's Bell Buoy of City View* 51565. Dam *Josie's Yuletide of Spring Lake* 52840.
Born May 1, 1919. B. and O.: W. Scott Davis, Granton, Wis.

58759 **Marie's Governor of Sunnyside**
Sire *Sultana Governor of Waddington* 36353. Dam *Sunnyside Marie 2d* 44652.
Born March 8, 1919. B. and O.: W. A. Alexander, Union Springs, N. Y.

58760 **Royal Mac of Sunnyside**
Sire *Sultana Governor of Waddington* 36353. Dam *Lottie of Sunnyside* 74875.
Born May 5, 1919. B. and O.: W. A. Alexander, Union Springs, N. Y.

58761 **Stranford of Sunnyside**
Sire *Stranford of Midlothian* 35550. Dam *Yeksa's Girl of Alswel* 61614.
Born Feb. 25, 1919. B. and O.: C. A. Balcom, Ohio, Ill.

58762 **Peter Bower**
Sire *Bright of Manitowoc Island Farm* 35011. Dam *Suga* 39248.
Born Feb. 3, 1919. B.: A. F. Pierce, Manitowoc, Wis. O.: Joseph L. Brunner, Manitowoc, Wis.

58763 **Frederick of Groveland**
Sire *Langwater Frederick* 22268. Dam *Mary of Linwood* 57151.
Born Nov. 1, 1917. B.: Homer F. Rundell, Livingston, Wis. O.: Robert M. Tennant & W. M. Bradshaw, Slippery Rock, Pa.

58764 **Groveland Bay**
Sire *Enola's Bay Prince* 35319. Dam *Blossom of Linwood* 60748.
Born Feb. 15, 1919. B. and O.: Robert M. Tennant & W. M. Bradshaw, Slippery Rock, Pa.

58765 **Grace's Adonis**
Sire *Moss Raider's Superior* 48850. Dam *Royal Rose's Grace* 76116.
Born May 26, 1919. B.: D. McComas, Ottawa, Kans. O.: J. W. Marley, Oswego, Kans.

58766 **Queen's Duke of Breinholm**
Sire *Rolf Kraga* 34015. Dam *Queen's Star of Breinholm* 74052.
Born Feb. 2, 1919. B.: Jens Andersen & Son, Withee, Wis. O.: Hans K. Andersen, Withee, Wis.

58767 **Yeksa's Rolf of Breinholm**
Sire *Rolf Kraga* 34015. Dam *Yeksa's Pride of Breinholm* 66972.
Born Feb. 20, 1919. B.: Jens Andersen & Son, Withee, Wis. O.: Hans K. Andersen, Withee, Wis.

58768 **Vesta's Kraga of Breinholm**
Sire *Rolf Kraga* 34015. Dam *Vesta's Bess of Breinholm* 65207.
Born Feb. 21, 1919. B.: Jens Andersen & Son, Withee, Wis. O.: Hans K. Andersen, Withee, Wis.

58769 **Senator S. of South Street**
Sire *Winter King of South Street* 38610. Dam *Myrtle Steward of Edgemont* 41169.
Born May 21, 1919. B. and O.: F. D. E. Stowe, Brattleboro, Vt.

58770 **Bill of Twin Poplars**
Sire *Imp. Duke of South Bend Sunnyside Farm* 42992. Dam *Nancy of Hickory Grove* 67406.
Born June 6, 1919. B. and O.: The Compton Investment Co., Elkhart, Ind.

58771 **Bob of Twin Poplars**
Sire *Imp. Duke of South Bend Sunnyside Farm* 42992. Dam *Norma of Hickory Grove* 76872.
Born July 9, 1919. B. and O.: The Compton Investment Co., Elkhart, Ind.

58772 **Peerless Leader of Rockstone**
Sire *Langwater Peerless* 19227. Dam *Imp. Colombe du Douwre II.* 44287.
Born Feb. 28, 1919. B. and O.: Albert G. Buckley, Valley Falls, N. Y.

58773 **Maid's Ultra King of Oakhurst**
Sire *Ultra Francis of Oakhurst* 38175. Dam *Golden King's Maid* 68025.
Born Dec. 26, 1918. B. and O.: Frank A. Hotchkiss, Millerton, N. Y.

58774 **Polly's Ultra King of Oakhurst**
Sire *Ultra Francis of Oakhurst* 38175. Dam *Imp. Polly du Closel* 27507.
Born Dec. 27, 1918. B. and O.: Frank A. Hotchkiss, Millerton, N. Y.

58775 **Prince Success**
Sire *Allenwood Prince* 28147. Dam *Auburn Sourceful* 52808.
Born Dec. 13, 1918. B. and O.: H. D. Parker, Greeley, Colo.

58776 **Bravo of Wauona**
Sire *Bravo of Rich Neck* 35937. Dam *Fair Daisy of Springbrook* 55099.
Born March 21, 1919. B.: Richard F. Klemm, Baraboo, Wis. O.: G. W. Spear, Wyocena, Wis.

58777 **Nancy's Golden Boy**
Sire *Golden Glen of Jericho* 37616. Dam *Park's Nancy* 61388.
Born April 16, 1919. B. and O.: T. B. Woodman, Paw Paw, Mich.

58778 **Orindian Pearl's Chieftain**
Sire *Tricksey's Sam* 15289. Dam *Orindian Pearl* 65541.
Born July 3, 1919. B.: Helendale Farms, Milwaukee, Wis. O.: Curtis & Bolton, New Lisbon, Wis.

58779 **Robert of Head River Farm**
Sire *Justice of Annandale* 43192. Dam *Marjory of Annandale* 70438.
Born March 20, 1919. B. and O.: Alonzo Potter, Smithtown, N. Y.

58780 **Mertie's Victory Lad**
Sire *Tucker's Glenwood* 45975. Dam *Mertie W.* 19368.
Born April 24, 1919. B. and O.: E. O. Denton, Barker, N. Y.

58781 **Gay of Elm Grove Dairy Farm**
Sire *Gold Edge of Wilruss* 26707. Dam *Arvilla Glenwood* 35577.
Born Feb. 16, 1919. B. and O.: Edward Swanson, Wausau, Wis.

58782 **Pride of Elm Grove Dairy Farm**
Sire *Gold Edge of Wilruss* 26707. Dam *Prince Paul's Queen* 46176.
Born April 20, 1919. B. and O.: Edward Swanson, Wausau, Wis.

58783 **Cleopatra's Prince of North Star**
Sire *Pokagama Chief* 33920. Dam *Cleopatra of Riverside* 53545.
Born Feb. 15, 1919. B. and O.: Fred Degerstrom, Askov, Minn.

58784 **Fair Oaks Dan**
Sire *Lady Vanity's King of Oak Lawn* 23770. Dam *Silver Cress of Oak Lawn* 52137.
Born Feb. 1, 1919. B. and O.: Armand P. Rather, Peebles, Wis.

58785 **Fair Oaks Don**
Sire *Lady Vanity's King of Oak Lawn* 23770. Dam *Tricksey Girl* 48860.
Born Feb. 25, 1919. B. and O.: Armand P. Rather, Peebles, Wis.

58786 **Fair Oaks Duff**
Sire *Imp. Silver King of the Isle* 14363. Dam *Fair Oaks Alta* 66177.
Born March 16, 1919. B. and O.: Armand P. Rather, Peebles, Wis.

58787 **Fair Oaks Demonstrator**
Sire *Imp. Silver King of the Isle* 14363. Dam *Watercress 2d* 42876.
Born March 16, 1919. B. and O.: Armand P. Rather, Peebles, Wis.

58788 **Holden of the Lake**
Sire *Primrose Holden* 48619. Dam *Sunrise of The Lake* 79802.
Born May 23, 1919. B. and O.: Grant Lynn & Son, Spirit Lake, Iowa.

58789 **Charmant's Kato Boy**
Sire *Squire Charmant* 39145. Dam *Duchess of Highlands* 47436.
Born Feb. 6, 1919. B. and O.: W. R. Adams, Mankato, Minn.

58790 **King Sterling of Highlands**
Sire *Squire Charmant* 39145. Dam *Empress of Highlands* 63953.
Born March 22, 1919. B. and O.: W. R. Adams, Mankato, Minn.

58791 **General of the Pines**
Sire *Governor Tip Top* 37242. Dam *Susie of the Pines* 50599.
Born Feb. 1, 1919. B. and O.: J. H. Nahrgang, Lewiston, Minn.

58792 **Lady's King Don**
Sire *King Don Bernardo* 42604. Dam *Lady Primrose of Edgewood* 62064.
Born April 25, 1919. B. and O.: H. W. Johnson, Winston-Salem, N. C.

58793 **Bernardo of Concord**
Sire *King Don Bernardo* 42604. Dam *Beatrice S. of Edgewood* 69067.
Born May 5, 1919. B. and O.: H. W. Johnson, Winston-Salem, N. C.

58794 **Marius Glenwood**
Sire *Craigamoor Cosette's Marius* 39776. Dam *Lottie Glenwood* 74498.
Born May 25, 1919. B. and O.: University of Wisconsin, Madison, Wis.

58795 **University Marius Leader**
Sire *Craigamoor Cosette's Marius* 39776. Dam *University Lillian* 64378.
Born June 2, 1919. B. and O.: University of Wisconsin, Madison, Wis.

58796 **Lawrence of Manitowoc**
Sire *Victor of Prospect* 45098. Dam *Merry Gold of Manitowoc Island Farm* 75785.
Born March 24, 1919. B. and O.: Herman Strodthoff, Manitowoc, Wis.

58797 **Hamlet's King Midas**
Sire *Hamlet of Sarnia* 47859. Dam *Sequel's Santa's Nora* 71822.
Born March 19, 1919. B. and O.: Henry Bandli, Rice Lake, Wis.

58798 **Viviane's King**
Sire *Dimple Bloom of Fletcher* 24957. Dam *Viviane of Edgewood* 45639.
Born July 4, 1919. B. and O.: J. F. Williams, Greensboro, N. C.

58799 **Pedro's Laddie of Athol**
Sire *Pedro of Lakeview* 27962. Dam *Dolly Dimple's Glenwood Girl* 57427.
Born March 20, 1919. B. and O.: Laurence W. Mann, Athol, Mass.

58800 **Dymbus**
Sire *Gay Lad's Artisan* 29700. Dam *Merry of Elderon* 55087.
Born Feb. 1, 1919. B. and O.: Edwin Chapin, Iola, Wis.

58801 **Lishman's Bijou Governor**
Sire *McKerrow's Bijou Governor* 40586. Dam *McKerrow's Lady Lishman* 56842.
Born Feb. 3, 1919. B. and O.: George McKerrow & Sons Co., Pewaukee, Wis.

58802 **Brilliant of Gordondale**
Sire *Craigamoor Golden Noble* 39325. Dam *Pauline of Gordondale* 57001.
Born Feb. 5, 1919. B. and O.: L. E. Gordon, Jr., Nelsonville, Wis.

58803 **June's Noble King**
Sire *Noble King of Maplehurst* 33654. Dam *June El Moore* 53210.
Born May 20, 1919. B. and O.: George A. Bridge, Batavia, N. Y.

58804 **Lucille's Glenwood King**
Sire *Dudley's Glenwood of Elmcourt* 37245. Dam *Lucille Jane* 73504.
Born April 26, 1919. B.: Erwin Bros., North Lawrence, Ohio. O.: S. M. Shoemaker, Eccleston, Md.

58805 **May Queen's Golden of Minot**
Sire *May Rose Golden Secret* 34920. Dam *May Queen of Pomeroy* 57443.
Born March 14, 1919. Twin with bull No. 58806. B. and O.: E. S. Person, Minot, N. Dak.

58806 **May Queen's Secret of Minot**
Sire *May Rose Golden Secret* 34920. Dam *May Queen of Pomeroy* 57443.
Born March 14, 1919. Twin with bull No. 58805. B. and O.: E. S. Person, Minot, N. Dak.

58807 **Polly's Rex of Minot**
Sire *Rex of Minot* 48671. Dam *Polly of Clara Cooper Farms* 74028.
Born April 7, 1919. B. and O.: E. S. Person, Minot, N. Dak.

58808 **Beauty's Prince of Spring Lodge**
Sire *Langwater Princeling* 14906. Dam *Beauty's Fay of Spring Lake* 52839.
Born Dec. 16, 1918. B. and O.: W. Scott Davis, Granton, Wis.

58809 **Gustafson's Itasca Prince**
Sire *Alexandrina 13th's King of the May* 44958. Dam *Idamion of Maplewood* 73115.
Born April 16, 1919. B. and O.: John Gustafson, Deer River, Minn.

58810 **Aggie Queen's Prince of the Loop**
Sire *Proud Prince of Edgemoor* 43685. Dam *Aggie Queen of Rock* 50058.
Born March 18, 1919. B. and O.: W. E. Fisher, Wauwatosa, Wis.

58811 **Pride's Glenwood of Clover Hill**
Sire *Sir Glenwood of Clover Hill* 45015. Dam *Scintilla's Pride* 42222.
Born May 7, 1919. B. and O.: George Einfeldt, Greenwood, Wis.

58812 **Cramond Stalwart**
Sire *Langwater Warrior* 26509. Dam *Imp. Langwater Pearl* 26605.
Born March 20, 1919. B. and O.: Henry G. Lapham, Brookline, Mass.

58813 **Glenwood Boy of Plain View**
Sire *Glen Masher of Westview* 23719. Dam *Flora of Westview* 66322.
Born May 10, 1919. B. and O.: Cameron Davis, Clymer, Pa.

58814 **Glen Hope of Chestnut Ridge**
Sire *Glen Masher of Westview* 23719. Dam *Rose of West View* 83435.
Born May 21, 1919. B. and O.: Cameron Davis, Clymer, Pa.

58815 **Beatrice's Bernard**
Sire *Bernard of St. Croix* 31269. Dam *Imp. Beatrice of St. Croix* 54104.
Born Dec. 2, 1918. B. and O.: Fred H. Jones, Roberts, Wis.

58816 **Regason**
Sire *Tricksey's Sam* 15289. Dam *Rega* 76475.
Born June 24, 1919. B. and O.: William A. Erbach, Athens, Wis.

58817 **Maple Glen St. Frisco**
Sire *Florham Laddie* 20431. Dam *Katonah's Lilly Belle* 58885.
Born March 17, 1919. B. and O.: L. L. Coggshall, Locke, N. Y.

58818 **Maple Glen Pretoria's Laddie**
Sire *Florham Laddie* 20431. Dam *Jessie Pretoria* 23480.
Born June 23, 1919. B. and O.: L. L. Coggshall, Locke, N. Y.

58819 **Peter Pointer**
Sire *Tritoma's May King* 47169. Dam *Glen Gable Bessie* 77647.
Born July 13, 1919. B. and O.: Parker & Coggshall, Moravia, N. Y.

58820 **May King's Governor**
Sire *Fashion Plate's May King of Linda Vista* 18616. Dam *Begalore's Daisy* 60437.
Born April 7, 1919. B. and O.: S. R. Nissley, Manheim, Pa.

58821 **Cherub's Anchor of Shorewood**
Sire *Ladysmith's Cherub* 30760. Dam *Sequel's Deanie* 57806.
Born Oct. 17, 1918. B. and O.: D. D. Tenney, Crystal Bay, Minn.

58822 **Cora's Cherub of Shorewood**
Sire *Ladysmith's Cherub* 30760. Dam *Cora of Gerar* 48309.
Born Jan. 14, 1919. B. and O.: D. D. Tenney, Crystal Bay, Minn.

58823 **Dot's Cherub of Shorewood**
Sire *Ladysmith's Cherub* 30760. Dam *Pearl's Dot* 57445.
Born April 8, 1919. B. and O.: D. D. Tenney, Crystal Bay, Minn.

58824 **Cherub's Pearl Royal of Shorewood**
Sire *Ladysmith's Cherub* 30760. Dam *Pearl of Pomeroy* 40325.
Born May 7, 1919. B. and O.: D. D. Tenney, Crystal Bay, Minn.

58825 **Cherub's Pride of Shorewood**
Sire *Ladysmith's Cherub* 30760. Dam *Imp. Althea of Sarnia* 40208.
Born May 7, 1919. B. and O.: D. D. Tenney, Crystal Bay, Minn.

58826 **Gay Boy's Moss Raider**
Sire *Moss Raider's Gay Boy* 46775. Dam *Keedy's Annie Ellen* 60676.
Born March 7, 1919. B. and O.: W. J. Houmes, Lock Spring, Mo.

58827 **Prince Klondyke**
Sire *Norman Austell* 39902. Dam *Fanny B.* 70610.
Born May 9, 1919. B. and O.: Hunter Bros., Niles, Mich.

58828 **Peterson's Gay Boy of Arizona**
Sire *Imp. Hayes Gay Boy of Edgemoor* 38050. Dam *Augusta of Rochester* 41896.
Born Feb. 20, 1919. B. and O.: Charles Peterson, Gilbert, Ariz.

58829 **Peterson's Prince Cream Crest of Arizona**
Sire *Imp. Hayes Gay Boy of Edgemoor* 38050. Dam *Nellie Parish* 41897.
Born April 15, 1919. B. and O.: Charles Peterson, Gilbert, Ariz.

58830 **Great Hill's Boy**
Sire *Great Hill's Dream* 40729. Dam *Imp. Rose VIII. of the Barras* 39645.
Born July 2, 1919. B. and O.: Galen L. Stone, Marion, Mass.

58831 **Liberty of Manitowoc Island Farm**
Sire *Victor of Prospect* 45098. Dam *Rosemary of Manitowoc Island Farm* 75951.
Born Feb. 18, 1919. B. and O.: A. J. Griffin, Manitowoc, Wis.

58832 **Amiable of Manitowoc Island Farm**
Sire *Victor of Prospect* 45098. Dam *Daisy of Manitowoc Island Farm* 59736.
Born Feb. 22, 1919. B. and O.: A. J. Griffin, Manitowoc, Wis.

58833 **Bruce of Manitowoc Island Farm**
Sire *Victor of Prospect* 45098. Dam *Beatrice of Manitowoc Island Farm* 53345.
Born March 16, 1919. B. and O.: A. J. Griffin, Manitowoc, Wis.

58834 **Sailor of Southwood Park Farm**
Sire *Imp. Clara's Monarch* 46329. Dam *Biondello's Miranda* 36224.
Born May 10, 1919. B. and O.: Fred Suckow & Son, Ripon, Wis.

58835 **James of Linden Hall**
Sire *Villiaze Conqueror* 22150. Dam *State Line Daisy* 52684.
Born Feb. 21, 1919. B. and O.: Mrs. Sarah B. Cochran, Dawson, Pa.

58836 **Gayhead's Ultra Cavalier**
Sire *Gayhead's Ultra May King* 40432. Dam *Cavalier's Lassie* 65154.
Born April 18, 1919. B. and O.: George M. White, Freehold, N. Y.

58837 **Sepascot's Ultra May King**
Sire *Gayhead's Ultra May King* 40432. Dam *Fair Lady of Gayhead* 33999.
Born June 14, 1919. B. and O.: George M. White, Freehold, N. Y.

58838 **Prince Ray of Van Dale Farm**
Sire *Elm Row May Kirk's Prince* 45848. Dam *Daisy of Lone Oak Farm* 47692.
Born Nov. 21, 1918. B. and O.: S. Van Marter & Sons, Parma, Mich.

58839 **Prince Marner**
Sire *Julia's Lord Mar* 41337. Dam *Ellenwood Juno* 41267.
Born May 21, 1918. B. and O.: N. G. Larimer, Blue River, Wis.

58840 **Sequel of Triana**
Sire *Sequel's Coco of Willowdale* 17789. Dam *Kaloolah of Alfred* 33597.
Born April 18, 1918. B. and O.: Est. Isaac Willets, Belmont, N. Y.

58841 **Ransom of Genesee**
Sire *Ransom of Maple Place* 46711. Dam *Madge of Alfred* 33595.
Born July 18, 1918. B. and O.: Est. Isaac Willets, Belmont, N. Y.

58842 **Lieutenant Governor**
Sire *Elmpines Stranger* 43135. Dam *Mar's Noble Galaxy* 68637.
Born March 14, 1919. B. and O.: Wallace Sprang, Lakeville, Ohio.

58843 **Governor Marshall of Homestead Farm**
Sire *Governor Marshall of Woodend* 39143. Dam *Prila of Homestead Farm* 67423.
Born March 20, 1919. B. and O.: Joseph Sausen, Wyoming, Minn.

58844 **Billy Marshall of Homestead Farm**
Sire *Governor Marshall of Woodend* 39143. Dam *Maria of Elm Lawn* 43955.
Born April 25, 1919. B. and O.: Joseph Sausen, Wyoming, Minn.

58845 **Lalla's Prince**
Sire *Lily's College Prince* 35275. Dam *Lalla's Beauty of Mapledell* 73485.
Born Dec. 29, 1918. B.: C. L. Kerr & Son, Manilla, Iowa. O.: Gilbert Haas, Shelby, Iowa.

58846 **Bertha's Rose King**
Sire *Dawn's King* 41178. Dam *Bertha's Pride of Jewett* 41014.
Born Sept. 22, 1918. B. and O.: Fred C. Butler, Alta, Iowa.

58847 **Pride's Prince of River View**
Sire *Prince Donnington of Belmont* 39602. Dam *Pride of Riverview* 52716.
Born March 17, 1919. B. and O.: S. B. Walbolt & Son, Waterville, Ohio.

58848 **Florham Charter 5th**
Sire *Florham Charter* 37852. Dam *Rose of Maplelane* 80289.
Born May 12, 1919. B. and O.: William F. Fretz, Pipersville, Pa.

58849 **Fillpail's Raymond**
Sire *Frank Rose* 26342. Dam *Fillpail of Fritzlyn* 34409.
Born May 14, 1919. B. and O.: William F. Fretz, Pipersville, Pa.

58850 **Clara's Glenwood of Hammond**
Sire *Imp. Clara's Sequel* 29414. Dam *Laurel Girl* 37240.
Born July 25, 1919. B. and O.: B. L. Rundell, Hammond, Wis.

58851 **Rowan Jack King of Bernhardt Farm**
Sire *Sue's King of Tarbell Farms* 23037. Dam *Lady Ethel of Boxwood Farm* 82441.
Born May 23, 1919. B. and O.: G. M. Bernhardt, Salisbury, N. C.

58852 **Joker's Beauty's Monogram**
Sire *Queen's Monogram* 40605. Dam *Joker's Beauty* 64528.
Born March 15, 1919. B. and O.: S. A. Merriman, Fort Atkinson, Wis.

58853 **Lumter**
Sire *Lee of Mayesville* 15913. Dam *Cromer of Oswego* 41056.
Born Feb. 5, 1919. B. and O.: C. M. Boykin, Mayesville, S. C.

58854 **Wasteland Doughboy**
Sire *Langwater Hero* 39634. Dam *Polly Anna of Wasteland* 64463.
Born Feb. 5, 1919. B. and O.: M. M. Hollingsworth, Landenberg, Pa.

58855 **Wasteland Plucky**
Sire *Langwater Hero* 39634. Dam *Elva of Wasteland* 65608.
Born Feb. 7, 1919. B. and O.: M. M. Hollingsworth, Landenberg, Pa.

58856 **Holden's King of Village View Farm**
Sire *Holden of Oak Grove* 46572. Dam *Lady Betty's Pansy of Village View Farm* 78623.
Born Feb. 20, 1919. B. and O.: Ludwig T. Lee, Holmen, Wis.

58857 **Tarzan of Meadow View**
Sire *Myra's Divan of Fairview* 28535. Dam *Kay of Fairview* 25676.
Born Feb. 4, 1919. B.: Charles H. Foote, Burlington, Vt. O.: K. S. Field, Ferrisburg, Vt.

58858 **Fairest Prince of Lakeside**
Sire *Imp. Efficiency's Prince of Lakeside* 47421. Dam *Imp. Fairest's Lady of Lakeside* 75090.
Born March 26, 1919. B. and O.: E. E. McGrew, Dassel, Minn.

58859 **King's Exaggerate of Lakeside**
Sire *Ingleside King Pretor* 29171. Dam *Imp. Exact of Sarnia* 73716.
Born May 7, 1919. Twin with cow No. 95977. B. and O.: E. E. McGrew, Dassel, Minn.

58860 **Louise's Prince of Lakeside**
Sire *Imp. Efficiency's Prince of Lakeside* 47421. Dam *Lars Louise* 73334.
Born May 17, 1919. B. and O.: E. E. McGrew, Dassel, Minn.

58861 **Beda's Pride of Lakeside**
Sire *Beda's May King* 11893. Dam *Zenobia Pride of Island* 60946.
Born June 23, 1919. B.: G. G. Hartley, Duluth, Minn. O.: E. E. McGrew, Dassel, Minn.

58862 **Beda's Golden Lad of Lakeside**
Sire *Beda's May King* 11893. Dam *Gold Girl's Chêne Blossom* 49581.
Born June 24, 1919. B.: G. G. Hartley, Duluth, Minn. O.: E. E. McGrew, Dassel, Minn.

58863 **Jean's King of South Side**
Sire *Margie's King of Four Pine* 43395. Dam *Jean D.* 67600.
Born Feb. 6, 1919. B. and O.: W. J. Dawson, La Crosse, Wis.

58864 **Ricky**
Sire *Margie's King of Four Pine* 43395. Dam *Ardis* 66596.
Born March 11, 1919. B. and O.: W. J. Dawson, La Crosse, Wis.

58865 **Bart**
Sire *Margie's King of Four Pine* 43395. Dam *Vernella* 73393.
Born March 14, 1919. B. and O.: W. J. Dawson, La Crosse, Wis.

58866 **King Honor of South Side**
Sire *Margie's King of Four Pine* 43395. Dam *Lady Honora* 74921.
Born April 2, 1919. B. and O.: W. J. Dawson, La Crosse, Wis.

58867 **Gistana's Pride of Berkshire**
Sire *Gistana's Pride of Orleton* 33213. Dam *Caesar's Chesterbrook of Bayside* 34043.
Born May 15, 1919. B. and O.: Charles F. Bradley, Lee, Mass.

58868 **Brier Boy of Berkshire**
Sire *Imp. Governor of Brier* 50867. Dam *Imp. Garenne's Daisy III.* 27493.
Born June 27, 1919. B.: D. R. Hanna, Lenox, Mass. O.: Charles F. Bradley, Lee, Mass.

58869 **Yeksahurst Glenwood Boy**
Sire *Christy of Pinehurst* 13619. Dam *Yexetta* 52222.
Born Feb. 11, 1919. B. and O.: A. O. Oleson, Livingston, Wis.

58870 **Yeksahurst Glenwood Lad**
Sire *Christy of Pinehurst* 13619. Dam *Missy Willow* 33889.
Born Feb. 13, 1919. B. and O.: A. O. Oleson, Livingston, Wis.

58871 **Yeksahurst Butter Boy**
Sire *Christy of Pinehurst* 13619. Dam *Missy of Yeksahurst* 42598.
Born March 1, 1919. B. and O.: A. O. Oleson, Livingston, Wis.

58872 **Hambro's Duke of Maple Leaf**
Sire *Tricksey's George of Sunny Side* 18355. Dam *Hambro's Beauty of Lake Bluff* 73415.
Born Feb. 10, 1919. B.: William J. Heid, Fort Atkinson, Wis. O.: Christ Kiesling, Fort Atkinson, Wis.

58873 **Glenwood's Theodore**
Sire *Glenwood's Volunteer* 24228. Dam *Vega 2d* 15926.
Born Feb. 9, 1919. B.: C. E. & W. K. Patey, Waukesha, Wis. O.: Charles E. Patey, Waukesha, Wis.

58874 **Dora's King of Wild Farms**
Sire *Diamond Chief* 33081. Dam *Dora of City View* 58111.
Born Feb. 2, 1919. B. and O.: Wild Bros., Elmwood, Wis.

58875 **Lad of Wild Farms**
Sire *Diamond Chief* 33081. Dam *Molly of City View* 58399.
Born March 11, 1919. B. and O.: Wild Bros., Elmwood, Wis.

58876 **Leverett Jethro's Sequel**
Sire *Jethro Bass* 11366. Dam *Imp. Sequel's Lily* 21543.
Born June 28, 1918. B. and O.: Robert & Herbert Scoville, Taconic, Conn.

58877 **Queen Ann's John Q.**
Sire *John Q. of Edgewater* 20967. Dam *Fillmore's Queen Ann* 39165.
Born Jan. 17, 1919. B. and O.: Charles H. Jones, Wellesley Farms, Mass.

58878 **Albert of Pine Ridge**
Sire *Jean Du Luth Dairyman* 30152. Dam *Alpha of Pine Ridge* 46753.
Born Feb. 15, 1919. B. and O.: Chris Skaar, Hayward, Minn.

58879 **Goodman of Pine Ridge**
Sire *Jean Du Luth Dairyman* 30152. Dam *Pine Ridge Girl* 46754.
Born April 15, 1919. B. and O.: Chris Skaar, Hayward, Minn.

58880 **Golden Bow's Left Bower**
Sire *Astrid's Sequel of Denmark* 25105. Dam *Yekstang's Golden Bow* 35428.
Born Feb. 20, 1919. B. and O.: Mitwede Bros., Waukesha, Wis.

58881 **Neoma's Golden Noble**
Sire *Golden Noble of the Lakes* 37091. Dam *Neoma of Jean Du Luth* 45607.
Born Oct. 18, 1917. B.: Jean Du Luth Farm, Inc., Duluth, Minn. O.: A. K. Heath, Skippack, Pa.

58882 **Derilius Dude**
Sire *H. T. Luella's Bob* 44444. Dam *Derilius Sequel* 62828.
Born Jan. 19, 1919. B. and O.: John Spindler, Stratford, Wis.

58883 **Dairy Maid's Magnet**
Sire *Elmpines Stranger* 43135. Dam *Dairy Maid of Spring Hill* 57363.
Born March 23, 1919. B.: Wallace Sprang, Lakeville, Ohio. O.: Jewish Orphan Asylum, Painesville, Ohio.

58884 **Duke of Twin Poplars**
Sire *Imp. Duke of South Bend Sunnyside Farm* 42992. Dam *Galaxy's Beauty of Hedgelawn* 65120.
Born May 7, 1919. B. and O.: The Compton Investment Co., Elkhart, Ind.

58885 **Fanny's King of Reiber Farm**
Sire *Moon King of Anna Dean Farm* 37837. Dam *Fanny of Reiber Farm* 73828.
Born March 3, 1919. B. and O.: Howard Reiber, Butler, Pa.

58886 **Daisy Bell's King of Reiber Farm**
Sire *Moon King of Anna Dean Farm* 37837. Dam *Lady Glenwood's Daisy Bell* 48776.
Born April 14, 1919. B. and O.: Howard Reiber, Butler, Pa.

58887 **Betty's King of Reiber Farm**
Sire *Moon King of Anna Dean Farm* 37837. Dam *Betty Atlantis* 61628.
Born May 20, 1919. B. and O.: Howard Reiber, Butler, Pa.

58888 **Clearly Madge's King**
Sire *Clearly King* 35265. Dam *Madge O. D.* 43699.
Born June 22, 1919. B. and O.: Delaware College, Newark, Del.

58889 **Village Prudence's Solomon**
Sire *Rilma Boy of Woodland Farm* 35081. Dam *Village Prudence* 90246.
Born April 16, 1918. B. and O.: T. W. Burton, Warren, Ind.

58890 **Ultimatum of Green Acre**
Sire *Langwater Renown* 39636. Dam *Busy Bee of Green Meadow* 42108.
Born July 3, 1919. B.: G. A. Cluett, Williamstown, Mass. O.: John A. Miller, Nazareth, Pa.

58891 **Miss Solina's Hambro**
Sire *Richmond's Hambro* 36134. Dam *Miss Solina* 35435.
Born Feb. 17, 1919. B. and O.: J. A. McComb, Milton, Wis.

58892 **Pee Dee's Sailor**
Sire *Mixter Standard* 48742. Dam *Imp. Lister Majestic of Mara Alva* 75341.
Born May 30, 1919. B. and O.: A. H. Page, Cheraw, S. C.

58893 **Mars of Sunset View**
Sire *King Lewis of Canterbury* 24748. Dam *Maid of Oakwood* 31546.
Born April 26, 1919. B.: Est. W. Henry Bell, Scotts Station, Ky. O.: Frank Miederhoff, New Hamburg, Mo.

58894 **Buster of Riverside**
Sire *Lotus Boy of Superior* 49652. Dam *Myrtle of Clovermead* 25203.
Born Jan. 26, 1919. B. and O.: T. M. Miller, McGrath, Minn.

58895 **Picotte's Count of O'Klare**
Sire *Picotte of Bon Ayre* 28371. Dam *Elo's Butter Cup* 63252.
Born April 27, 1919. B. and O.: Thomas Harville, Eau Claire, Wis.

58896 **Picotte's May King of O'Klare**
Sire *Picotte of Bon Ayre* 28371. Dam *Lou's Anna* 60419.
Born May 19, 1919. B. and O.: Thomas Harville, Eau Claire, Wis.

58897 **St. Amant's Duke**
Sire *St. Amant's Pride* 33783. Dam *Katydid of Villaview* 51781.
Born June 18, 1919. B. and O.: B. L. McKeen, Wilton, Maine.

58898 **Morris-A**
Sire *Silver Lake's May King* 38506. Dam *Itchen Rose of Silver Lake* 76808.
Born June 6, 1919. B. and O.: George W. Jenkins, Morristown, N. J.

58899 **Melvina's Lost**
Sire *Darling of Melrose's Hambro* 41672. Dam *Melvina Lehigh* 48913.
Born March 1, 1919. B. and O.: Clifford C. Capener, Baraboo, Wis.

58900 **Flossie's Duke of Hilltop**
Sire *Golden Archer Lad* 40176. Dam *Flossie of Wallbrook* 40437.
Born Feb. 10, 1919. B. and O.: Lynch Bros., Friendsville, Pa.

58901 **Donnington's Trump of Pinewood**
Sire *Polly's Bella* 40448. Dam *Imp. Donnington Ivy* 32442.
Born Feb. 10, 1919. B. and O.: M. D. Hitchcock, Union City, Pa.

58902 **Daisy's York**
Sire *Billy Taft of Arles* 40641. Dam *Flora of Inverness 2d's Daisy* 44691.
Born March 3, 1919. B. and O.: R. L. Jolly, Marshallville, Ga.

58903 **Sunbeam's Mar of City View**
Sire *Bell Buoy of Linda Vista* 19430. Dam *Sunbeam of Grenwode* 43237.
Born Feb. 14, 1919. B. and O.: O. R. Schwalen, Roberts, Wis.

58904 **Miriam's Major of City View**
Sire *Bell Buoy of Linda Vista* 19430. Dam *Miriam of Maplewood* 20395.
Born March 1, 1919. B. and O.: O. R. Schwalen, Roberts, Wis.

58905 **Beauty's Eagle of City View**
Sire *King Raymond of City View* 34947. Dam *Imp. Beauty of Bel Air* 59636.
Born April 16, 1919. B. and O.: O. R. Schwalen, Roberts, Wis.

58906 **Governor Duncan**
Sire *Governor McKerrow* 38913. Dam *Imp. McKerrow's Lady Beauty* 68718.
Born Feb. 22, 1919. B. and O.: A. L. French, Chapin, Ill.

58907 **Governor du Braye of Fairview**
Sire *Howard of Fair View* 28090. Dam *De Witt's Governor du Braye's Jeronie* 43959.
Born July 1, 1919. B. and O.: T. G. Brown, Oshkosh, Wis.

58908 **Laddie Boy of Schuyler Falls**
Sire *Orange Beauty 2d's Judge* 41391. Dam *Beau's Orange Beauty 2d* 25158.
Born May 1, 1919. B. and O.: Rufus Vaughn, Plattsburgh, N. Y.

58909 **Choice Monfaucon of Ty'n-y-Coed**
Sire *Choice's Gay Boy of Harriton* 30963. Dam *Mignonne of les Simons 2d* 42042.
Born Feb. 26, 1919. B. and O.: Effingham B. Morris, Ardmore, Pa.

58910 **Green Meadow Warrior**
Sire *Langwater Renown* 39636. Dam *Imp. Viola of the Isle* 35247.
Born May 26, 1919. B. and O.: G. A. Cluett, Williamstown, Mass.

58911 **Reeder's Glenwood Boy**
Sire *Wexford's Glenwood Boy* 34945. Dam *Hawkins's Daisy* 50649.
Born March 20, 1919. B. and O.: S. Ardis & Son, Lake City, Mich.

58912 **Belle's Norwood's Glenwood**
Sire *Lady Norwood's Glenwood* 24794. Dam *Belle of the Raisin* 43679.
Born Feb. 15, 1919. B. and O.: O. T. Mallory, Blissfield, Mich.

58913 **Charming Ida's Glenwood**
Sire *Lady Norwood's Glenwood* 24794. Dam *Charming Ida* 69617.
Born March 10, 1919. B. and O.: O. T. Mallory, Blissfield, Mich.

58914 **Sequel of Riverside**
Sire *Spotswood Sequel 6th* 49941. Dam *Sambo's Pansy* 79757.
Born Feb. 15, 1919. B. and O.: G. M. Bixler, Navarre, Ohio.

58915 **Master Swale**
Sire *Governor of the Jaonnets* 27743. Dam *April of the Swale* 69473.
Born April 10, 1919. B. and O.: John Hall, Moravia, N. Y.

58916 **Roselade's Prince of Woodside Farm**
Sire *Hero of Hollyhock* 22465. Dam *Goodman's Roselade* 71457.
Born March 10, 1919. B. and O.: R. D. Goodman, Concord, N. C.

58917 **Governor of Woodside Farm**
Sire *Oak Ridge Masterpiece* 25083. Dam *Imp. Toilette of Mara Alva* 75340.
Born April 29, 1919. B. and O.: R. D. Goodman, Concord, N. C.

58918 **Rose's Comrade**
Sire *Comrade of Edgemoor* 39977. Dam *Imp. Pansy's Rose d'Or* 54971.
Born May 12, 1918. B. and O.: F. J. Lewis, Banks, Oregon.

58919 **Rose's Victor**
Sire *Comrade of Edgemoor* 39977. Dam *Imp. Pansy's Rose d'Or* 54971.
Born April 15, 1919. B. and O.: F. J. Lewis, Banks, Oregon.

58920 **Pearl's Governor of Arnott**
Sire *May Rose Governor of Jean Du Luth* 37041. Dam *Topaz's Pearl of Arnott* 53517.
Born Feb. 23, 1918. B. and O.: Otteson & Arnbal, Albert Lea, Minn.

58921 **Sampson the Great**
Sire *Overland's Chief* 29218. Dam *Katy G. of Sunnyside 2d* 64272.
Born Jan. 22, 1919. B. and O.: Gebhardt Bros., Palmyra, Mo.

58922 **Sequel's Boy**
Sire *King Sequel of Green Bay* 32553. Dam *Yeksa Beauty of Pleasant View* 57070.
Born Nov. 9, 1918. B.: Frank Runde, Sinsinawa, Wis. O.: John Wiederholt, Louisburg, Wis.

58923 **Major of Sunny Hillside**
Sire *Hilda's Sequel of Highway* 42043. Dam *Mabel of Oakland Farm* 31124.
Born Jan. 2, 1919. B. and O.: Charles E. Martin, Waynesboro, Pa.

58924 **Golden Lassie's Silver King**
Sire *Silver King of Oak Lawn* 35394. Dam *Golden Lassie of Anoka* 43474.
Born Jan. 18, 1919. B.: Mayer Bros., New Holstein, Wis. O.: Joseph P. Mayer, Chilton, Wis.

58925 **B. G.'s Duke of Chapin**
Sire *B. G. of Edgewater* 22031. Dam *Sallie of Salem Junction* 36790.
Born Jan. 27, 1919. B.: Milo A. Benham, Chapin, N. Y. O.: Est. Milo A. Benham, Chapin, N. Y.

58926 **Major of Maplewood**
Sire *Major Crescent* 31318. Dam *Pet of Beaverbrook* 58501.
Born March 13, 1919. B. and O.: William E. Lewis & Son, Rupert, Vt.

58927 **King of Lone Oaks**
Sire *King Solomon of Shady Nook* 29568. Dam *Leah Arbutus* 39171.
Born May 7, 1918. B. and O.: Frank R. Payea, Standish, Mich.

58928 **Sharon Boy**
Sire *Granger's Sequel* 46780. Dam *Countess Anita's Procida of Fairview* 76816.
Born April 22, 1919. B. and O.: C. T. Coply, Sharon Center, Ohio.

58929 **Midvalley Prince**
Sire *Puritan Prince* 23042. Dam *Bess's Betty* 51686.
Born March 23, 1918. B. and O.: W. H. Homan, Centre Hall, Pa.

58930 **Chief Bugdaboo of Octagon**
Sire *Victor Star of Maple Glen* 39865. Dam *Bessie Hardwick of Edgemont* 39387.
Born Sept. 3, 1918. B. and O.: C. C. Moore, Unadilla, N. Y.

58931 **Primrose's Mistake's Glory**
Sire *Guernfalfa Glory* 45965. Dam *Primrose's Mistake* 75849.
Born March 29, 1919. B. and O.: William Haag, Marshfield, Wis.

58932 **Baby Glenwood's Major**
Sire *Major Copperbottom* 40396. Dam *Baby Glenwood of Ard-Righ* 61222.
Born March 20, 1918. B.: S. D. Henry, Excelsior Springs, Mo. O.: C. H. Campbell, Saint Clairsville, Ohio.

58933 **Prince Albert Cowan**
Sire *Murne's Marshall's Laddie* 34656. Dam *Frebla Lion-illi* 89859.
Born May 6, 1919. B. and O.: R. G. Washabaugh, Canonsburg, Pa.

58934 **Dan of McGregor Heights**
Sire *Maple King of Sunny Slope* 42381. Dam *Imp. Clara's Sequel's Garnet* 46425.
Born April 15, 1919. B. and O.: F. W. Kersten, McGregor, Iowa.

58935 **Conrad of Kirkwood Farm**
Sire *Primrose's Raynold* 37553. Dam *Kitty of Hickory Grove* 58699.
Born April 20, 1919. B. and O.: Wichern Bros., Baraboo, Wis.

58936 **Zebo of Sunny Slope**
Sire *Moss Rose Pride of Waddington* 29317. Dam *Zebo's Beatrice Maid* 58853.
Born April 2, 1919. B. and O.: Jay B. Patton, Saint Clairsville, Ohio.

58937 **Jasper of Valley Home**
Sire *Long Queen's Butter Boy* 44486. Dam *Thelma Spot* 42054.
Born May 23, 1919. B. and O.: P. M. High, Convoy, Ohio.

58938 **Guernsey Billy of Trielm**
Sire *Halcyon Boy* 21052. Dam *Bess of Briarbank* 37898.
Born Jan. 9, 1918. B. and O.: George W. Cardwell, Imlay City, Mich.

58939 **Harvester of Shuttlewick**
Sire *Raider's Victor of Waddington* 49166. Dam *Brookmead's September Morn* 55401.
Born April 12, 1919. B. and O.: Myron A. Wick, Chagrin Falls, Ohio.

58940 **Meyer's Ne Plus Ultra**
Sire *Florham Victor* 37061. Dam *Ragna* 29494.
Born Dec. 23, 1918. B.: Allic S. Knudson, Brodhead, Wis. O.: Clark & Jackson, Grand Rapids, Wis.

58941 **Canary's Captain**
Sire *Lura's King of Maple Hill* 35525. Dam *Canary of Daisydale 5th* 26997.
Born Oct. 5, 1918. B. and O.: D. L. Williams, Waukesha, Wis.

58942 **Priaulx Raider of Bonnie View**
Sire *Muriel's Raider of Waddington* 33193. Dam *Imp. Priaulx Daisy of the Nicolles* 40072.
Born Feb. 8, 1919. B.: W. A. Myler, Beaver Falls, Pa. O.: Est. W. A. Myler, Beaver Falls, Pa.

58943 **Nell's Red of Pequea**
Sire *Red of Pencoyd* 34169. Dam *Nell of Highway 2d* 41467.
Born Feb. 14, 1919. B. and O.: J. H. Brinton, Gap, Pa.

58944 **Lord Glengarry**
Sire *Sunkistson* 45371. Dam *Imp. Nell of Arroyo* 47086.
Born Feb. 1, 1919. B. and O.: E. A. Potter, Janesville, Wis.

58945 **Dolly's Prince of Ransom Farm**
Sire *Vernon of Pencoyd* 37413. Dam *Kansas Dolly R.* 59680.
Born March 26, 1919. B.: Ransom & Kissinger, Ransomville, Kans. O.: Ransom & Devilbiss, Ransomville, Kans.

58946 **Mabel's Duke of Pleasant View**
Sire *Beauty II. des Rondiaux's King* 22146. Dam *Mabel of Clover Crest* 43977.
Born March 19, 1919. B. and O.: Ernest Schemer, Fowler, Mich.

58947 **Nero of San Dieguito**
Sire *Earl Kitchener of Bella Vista* 31291. Dam *Golden Buttercup of Bella Vista* 54766.
Born May 31, 1919. B. and O.: Clayton R. Grice, Ramona, Calif.

58948 **Linden Boy of Edgewater**
Previously registered as cow No. 78582.
Sire *Reuben of Edgewater* 31786. Dam *Miss Linden of Edgewater* 32708.
Born June 11, 1917. B. and O.: F. G. Benham, Canandaigua, N. Y.

58949 **Golden Rod of Sunny Side**
Sire *Irving of Koshkonong Place* 34342. Dam *Dew Drop of Sunny Side* 47871.
Born April 25, 1919. B. and O.: H. A. Farrar, Elkhorn, Wis.

58950 **Jane's Lad of Oakland Retreat**
Sire *Honorbright Regent* 45206. Dam *Lady Jane of Oakland Retreat* 75756.
Born June 1, 1919. B. and O.: V. E. & F. D. Bailey, Prescott, Wis.

95401 **Solace of Prospect**
Sire *Sir Snowdoun* 19252. Dam *Norine of Prospect* 46715.
Born Feb. 8, 1919. B.: W. D. Hoard, Fort Atkinson, Wis. O.: Est. W. D. Hoard, Fort Atkinson, Wis.

95402 **La Fidelia of Santa Cruz**
Sire *Imp. Golden Hero of Beauregard* 30666. Dam *Primrose's Golden Lass* 67628.
Born June 11, 1919. B. and O.: Curtis H. Lindley, San Francisco, Calif.

95403 **La Ramona of Santa Cruz**
Sire *Imp. Golden Hero of Beauregard* 30666. Dam *Imp. Carmencita Vivandière* 57127.
Born June 19, 1919. B. and O.: Curtis H. Lindley, San Francisco, Calif.

95404 **La Princessa of Santa Cruz**
Sire *Imp. Golden Hero of Beauregard* 30666. Dam *Nancy II.'s Flora* 74098.
Born June 21, 1919. B. and O.: Curtis H. Lindley, San Francisco, Calif.

95405 **Violet of Perrydale**
Sire *Prince Glenwood of Scan* 31002. Dam *Flora of Perrydale* 71082.
Born Feb. 16, 1919. B. and O.: Enoch Perry, Milwaukee, Wis.

95406 **Theda of Perrydale**
Sire *Prince Glenwood of Scan* 31002. Dam *Sylvia of Elder Grove* 49577.
Born April 10, 1919. B. and O.: Enoch Perry, Milwaukee, Wis.

95407 **Ella of Perrydale**
Sire *Prince Glenwood of Scan* 31002. Dam *Venella of Elder Grove* 51030.
Born May 28, 1919. B. and O.: Enoch Perry, Milwaukee, Wis.

95408 **Naida of Fassettdale Farms**
Sire *Grasslands Zadok* 37193. Dam *Irene's Rose of Fassettdale Farms* 46087.
Born March 1, 1919. B. and O.: L. L. Fassett, Mehoopany, Pa.

95409 **Nellie of Forkston**
Sire *Grasslands Zadok* 37193. Dam *Nellie Dean of Edgemont* 30528.
Born April 10, 1919. B. and O.: L. L. Fassett, Mehoopany, Pa.

95410 **Pride of Fassettdale Farms**
Sire *Grasslands Zadok* 37193. Dam *Pruey of Fassettdale Farms* 57978.
Born June 8, 1919. B. and O.: L. L. Fassett, Mehoopany, Pa.

95411 **Queen's Beauty of Denmark**
Sire *Dawn's May Rose of Maple Hill* 35904. Dam *Denmark Queen* 52103.
Born Jan. 13, 1919. B. and O.: H. P. Andersen & Son, Denmark, Wis.

95412 **Buttercup's Baby of Denmark**
Sire *Fanny's Reputation* 21648. Dam *Imp. Buttercup of the Grée* 35781.
Born March 2, 1919. B. and O.: H. P. Andersen & Son, Denmark, Wis.

95413 **Dawn's Lady Rose of Denmark**
Sire *Dawn's May Rose of Maple Hill* 35904. Dam *Imp. Rosa III. of Paradise* 31690.
Born March 14, 1919. B. and O.: H. P. Andersen & Son, Denmark, Wis.

95414 **Hyacinth of Bralee**
Sire *Donald of Ellenwood* 16329. Dam *Cora of Coventry Lake* 44200.
Born March 29, 1915. B. and O.: E. R. Brady, Satsop, Wash.

95415 **Ouida's Lady Enz of Denmark**
Sire *Sundari's Star of Pleasant View* 34443. Dam *Imp. Ouida of the Isle* 26687.
Born April 9, 1919. B. and O.: H. P. Andersen & Son, Denmark, Wis.

95416 **Lura's Pet of Mineral Home**
Sire *May Rose of Maple Hill* 40466. Dam *Lura's Secret of Maple Hill* 46768.
Born Jan. 18, 1919. B. and O.: E. J. Fruit, Platteville, Wis.

95417 **Countess Magnolia of Chatham**
Sire *Magnolia's Count* 47171. Dam *Jennie of James River* 68479.
Born May 23, 1919. B.: Hiram E. Bowman, Waynesboro, Va. O.: J. M. Foust & Son, Ore Hill, N. C.

95418 **Billy Sunday's Fillpail**
Sire *Billy Sunday of Maple Glen* 37674. Dam *Mace's Virginia* 44083.
Born Jan. 17, 1919. B. and O.: Sargent & Baird, Chittenden, Vt.

95419 **Billy Sunday's Neshobe**
Sire *Billy Sunday of Maple Glen* 37674. Dam *King of the Chêne's Daisy* 66212.
Born Feb. 20, 1919. B. and O.: Sargent & Baird, Chittenden, Vt.

95420 **Emerald Joffre**
Sire *General Joffre of Greenway* 31313. Dam *Eurotas Mansfield 2d* 35289.
Born Nov. 16, 1917. B. and O.: The Connecticut Agricultural College, Storrs, Conn.

95421 **Storrs Sunbeam**
Sire *General Joffre of Greenway* 31313. Dam *Simple Eurotas* 38350.
Born March 2, 1918. B. and O.: The Connecticut Agricultural College, Storrs, Conn.

95422 **Lighting Storrs Masher**
Sire *General Joffre of Greenway* 31313. Dam *Lute Storrs Masher* 87066.
Born Oct. 18, 1918. B. and O.: The Connecticut Agricultural College, Storrs, Conn.

95423 **Starlight of Glenendale Farm**
Sire *Pride's Masher's Sequel of Elmlawn* 35092. Dam *Buttercup's Butterfly* 66129.
Born Jan. 16, 1919. B.: George T. Jones, Fairfield Center, Maine. O.: N. E. Bunker, Fairfield Center, Maine.

95424 **Imp. Princess May of the Trigale**
(R. A. A. S. 2288 P. S.)
Sire On Alderney *Prince of the Marette* (R. A. A. S. 210 P. S.)
Dam *Imp. Polly of Oaks Farm* 94094.
Born June 14, 1918. Imp. with No. 94110. B.: H. O. Odoire, Island of Alderney. O.: C. W. Barron, Cohasset, Mass.

95425 **Imp. Nora of the Gelé II.**
(R. G. A. S. 16989 P. S.)
Sire *Imp. Governor of Myrtle Place II.* 40985. Dam On Guernsey *Durand's Nora* (R. G. A. S. 7037 P. S.)
Born Jan. 21, 1917. Imp. with No. 93855. B.: J. F. De Garis, Island of Guernsey. O.: Charles L. Hill & Son, Rosendale, Wis.

95426 **Imp. Rose I. of Tamworth**
(R. A. A. S. 2092 P. S.)
Sire On Alderney *Raymond of Blaye Farm* (R. A. A. S. 191 P. S.)
Dam On Alderney *Rosie* (R. A. A. S. 991 P. S.)
Born Nov. 23, 1916. Imp. with No. 94068. B.: J. Sebire, Island of Alderney. O.: Charles L. Hill & Son, Rosendale, Wis.

95427 **Van's Equity Queen**
Sire *Billy's France of Groton* 25650. Dam *Imp. Morning Star of the Isle* 50288.
Born July 12, 1915. B. and O.: Billy B. Van, Georges Mills, N. H.

95428 **Van's Mimosa Rose**
Sire *Billy's France of Groton* 25650. Dam *Imp. Mimosa II. of Meadow Farm* 50412.
Born Aug. 20, 1915. B. and O.: Billy B. Van, Georges Mills, N. H.

95429 **Van's Mimosa Daisy**
Sire *Billy's France of Groton* 25650. Dam *Imp. Mimosa II. of Meadow Farm* 50412.
Born July 26, 1916. B. and O.: Billy B. Van, Georges Mills, N. H.

95430 **Van's August Ray**
Sire *Billy's France of Groton* 25650. Dam *Imp. Druce* 50273.
Born Aug. 3, 1916. B. and O.: Billy B. Van, Georges Mills, N. H.

95431 **Van's Elizabeth Blake**
Sire *Imp. Van's La Croisée* 30822. Dam *Imp. Van's May Hall* 54347.
Born Nov. 4, 1917. B. and O.: Billy B. Van, Georges Mills, N. H.

95432 **Van's Mimosa Rainbow Girl**
Sire *Imp. Van's La Croisée* 30822. Dam *Imp. Mimosa II. of Meadow Farm* 50412.
Born June 18, 1918. B. and O.: Billy B. Van, Georges Mills, N. H.

95433 **Van's Sunapee Girl**
Sire *Imp. Van's La Croisée* 30822. Dam *Van's Mimosa Rose* 95428.
Born July 22, 1918. B. and O.: Billy B. Van, Georges Mills, N. H.

95434 **Van's Mimosa Ester**
Sire *Imp. Van's La Croisée* 30822. Dam *Imp. Mimosa II. of Meadow Farm* 50412.
Born July 22, 1919. Twin with cow No. 95435. B. and O.: Billy B. Van, Georges Mills, N. H.

95435 **Van's Mimosa Sadie**
Sire *Imp. Van's La Croisée* 30822. Dam *Imp. Mimosa II. of Meadow Farm* 50412.
Born July 22, 1919. Twin with cow No. 95434. B. and O.: Billy B. Van, Georges Mills, N. H.

95436 **Van's Nellie**
Sire *Imp. Van's La Croisée* 30822. Dam *Van's Mimosa Rose* 95428.
Born Aug. 3, 1919. B. and O.: Billy B. Van, Georges Mills, N. H.

95437 **Lovell Park Vera**
Sire *Jethro Bass's Sequel* 41450. Dam *Lurena* 50572.
Born Feb. 1, 1919. B.: W. W. Sherman, Hartford, Conn. O.: Lewis C. Lovell, Bellows Falls, Vt.

95438 **Lovell Park Vixter**
Sire *Mixter Volunteer* 39198. Dam *Lizette of Chesney Farms* 66577.
Born Feb. 15, 1919. B. and O.: Lewis C. Lovell, Bellows Falls, Vt.

95439 **Lovell Park Vanity**
Sire *Jethro Bass's Sequel* 41450. Dam *Elsie G.* 34272.
Born March 1, 1919. B.: J. L. Kerr, Warner, N. H. O.: Lewis C. Lovell, Bellows Falls, Vt.

95440 **Lovell Park Viney**
Sire *Jethro Bass's Sequel* 41450. Dam *Peggy C. 2d* 48490.
Born March 31, 1919. B. and O.: Lewis C. Lovell, Bellows Falls, Vt.

95441 **Lovell Park Violet**
Sire *Jethro Bass's Sequel* 41450. Dam *Peggy C. of Mountain Farm* 55290.
Born March 31, 1919. B. and O.: Lewis C. Lovell, Bellows Falls, Vt.

95442 **Clarks Mills Beauty**
Sire *Queen Esther's Sequel* 38582. Dam *Judy M. 2d* 40008.
Born July 4, 1919. B. and O.: Est. Christ Muth, Manitowoc, Wis.

95443 **Star Katy**
Sire *Star King of Maplewood* 47484. Dam *Katybeau* 68003.
Born July 27, 1919. B. and O.: Spencer Borden, Fall River, Mass.

95444 **Boneka's Ruth Colore**
Sire *Itchen Rose Basis of Boneka* 40205. Dam *Rosy Colore of Boneka* 41686.
Born Feb. 1, 1919. B. and O.: J. H. Hunter, Valley Falls, N. Y.

95445 **Bar None Nora**
Sire *Hope of Green Meadow* 36061. Dam *Lorna Joyce* 61504.
Born Jan. 14, 1919. B.: James W. Bullock, Williamstown, Mass. O.: Maurice Whitney, Berlin, N. Y.

95446 **Yeksa's Queen of Lonsdale**
Sire *Joe Armstrong* 17644. Dam *Yeksa's Beauty of Burn Brae* 39407.
Born May 3, 1919. B. and O.: E. T. Stewart, Clear Lake, Wis.

95447 **Miss Helen J. of Hidden Valley**
Sire *Argie's Prince* 41398. Dam *Sequel's Coral's Miss Fresno* 72650.
Born Dec. 13, 1918. B. and O.: A. J. Welch, Redwood City, Calif.

95448 **Argie's Agnes of Hidden Valley**
Sire *Argie's Prince* 41398. Dam *Imp. Alberta of Ore Hill* 52265.
Born June 10, 1919. B. and O.: A. J. Welch, Redwood City, Calif.

95449 **Argie's Juanita of Hidden Valley**
Sire *Argie's Prince* 41398. Dam *Raymond's Lily of St. Saviour's* 45374.
Born June 10, 1919. B. and O.: A. J. Welch, Redwood City, Calif.

95450 **Beulah's Hyacinth Pride**
Sire *Billy Hyacinth of Hazelbrook* 30974. Dam *Beulah Kathleen* 63493.
Born April 20, 1918. B.: Est. John J. Gault, Fernwood, Ohio. O.: C. H. Campbell, Saint Clairsville, Ohio.

95451 **Douna Lorette**
Sire *Irene's Peck* 41240. Dam *Bessie Bell of Oak Dale Farm* 76204.
Born March 2, 1919. B. and O.: D. W. Clouse, Ohio City, Ohio.

95452 **Marion King of Meadowbrook**
Sire *Bijou's King* 29434. Dam *Marion of Meadowbrook* 39739.
Born Jan. 9, 1919. B.: Charles J. Miller, Newfane, N. Y. O.: Est. Charles J. Miller, Newfane, N. Y.

95453 **Ada King of Meadowbrook**
Sire *Bijou's King* 29434. Dam *Ada of Meadowbrook* 39740.
Born Jan. 25, 1919. B.: Charles J. Miller, Newfane, N. Y. O.: Est. Charles J. Miller, Newfane, N. Y.

95454 **Dixie King of Meadowbrook**
Sire *Bijou's King* 29434. Dam *Dixie of Niagara* 34457.
Born Feb. 15, 1919. B.: Charles J. Miller, Newfane, N. Y. O.: Est. Charles J. Miller, Newfane, N. Y.

95455 **Clear View Bell**
Sire *Pirate's Son* 50975. Dam *Madora of Meadowbrook* 51147.
Born June 24, 1919. B.: Charles J. Miller, Newfane, N. Y. O.: Est. Charles J. Miller, Newfane, N. Y.

95456 **Wood Lawn's Laura Bell**
Sire *Hambro's Glenwood Boy of Crane Farm* 37185. Dam *May Glenwood of Wood Lawn* 57097.
Born Dec. 5, 1918. B. and O.: O. H. Mills, Mooresville, Ind.

95457 **Wood Lawn's Katherine**
Sire *Hambro's Glenwood Boy of Crane Farm* 37185. Dam *Mutual* 31881.
Born Jan. 28, 1919. B. and O.: O. H. Mills, Mooresville, Ind.

95458 **Pergue's May Lass**
Sire *Pergue's May King* 28809. Dam *Pergue's Easter Lass* 73626.
Born March 4, 1917. B. and O.: Sass Bros., Streator, Ill.

95459 **Florestine's Triumph 2d**
Sire *Tricksey's Sam* 15289. Dam *Florestine's Triumph* 43846.
Born Feb. 17, 1919. B. and O.: Helendale Farms, Milwaukee, Wis.

95460 **Helen Guydetta**
Sire *Vesuvius* 34706. Dam *Guydetta of Hill and Dale* 50523.
Born June 3, 1919. B. and O.: Helendale Farms, Milwaukee, Wis.

95461 **Dairy Girl of Thorn Hill 2d**
Sire *Victor of Pencoyd* 18901. Dam *Dairy Girl of Thorn Hill* 73837.
Born Feb. 27, 1919. B. and O.: August Ziesing, Deerfield, Ill.

95462 **Fleurie of Thorn Hill**
Sire *Dairymaid's Rouge of Iowa* 24845. Dam *La Fleur of Thorn Hill* 56355.
Born April 9, 1919. B. and O.: August Ziesing, Deerfield, Ill.

95463 **Giver 3d's Wayside**
Sire *Hero of Midvale* 42969. Dam *Giver 3d* 38951.
Born May 2, 1919. B. and O.: Fred Wille, Columbus, Nebr.

95464 **Pansy Rilma**
Sire *Golden Knight of Tarbell Farms* 40743. Dam *Fern's Miss Rilma* 90592.
Born Jan. 13, 1919. B. and O.: A. J. Malin, Genoa, Wis.

95465 **Fern's Mollie**
Sire *Golden Knight of Tarbell Farms* 40743. Dam *Fern Yeksa* 47389.
Born Jan. 18, 1919. B. and O.: A. J. Malin, Genoa, Wis.

95466 **Linda Rilma**
Sire *Golden Knight of Tarbell Farms* 40743. Dam *Fern Yeksa's Rilma* 74583.
Born March 7, 1919. B. and O.: A. J. Malin, Genoa, Wis.

95467 **Hazel of Glenside**
Sire *Elmway's Dan* 46453. Dam *Helen of Glenside* 75657.
Born April 15, 1919. B. and O.: Ralph Binning, Fond du Lac, Wis.

95468 **Lily of Lakeview Farm**
Sire *Edges Weshpi* 42835. Dam *Harry's Favorite* 77767.
Born April 12, 1919. B. and O.: C. S. Wiggins, Lake Crystal, Minn.

95469 **Jewel's Governess of Braeview**
Sire *Jewel's Lord Mar* 40000. Dam *Imp. Beauty of Hauteville* 36465.
Born May 11, 1919. B. and O.: E. G. Pickard, Cleveland, Ohio.

95470 **Glen's Laura of Penascal**
Sire *Glen Langdon of Hollow-Hill Farm* 45863. Dam *Princess Ena of Fairoaks* 54979.
Born Jan. 15, 1919. B. and O.: T. J. Baltimore, Escalon, Calif.

95471 **Glen's Sunshine of Penascal**
Sire *Glen Langdon of Hollow-Hill Farm* 45863. Dam *Olive of Penascal* 67137.
Born March 11, 1919. B. and O.: T. J. Baltimore, Escalon, Calif.

95472 **Prize's Priscilla**
Sire *Iopis Tremont of Comodale* 33384. Dam *Prize of Woodend 2d* 27139.
Born Jan. 12, 1919. B. and O.: A. O. Knowlton, Plainview, Minn.

95473 **Eva's Elaine**
Sire *Iopis Tremont of Comodale* 33384. Dam *Buttercup's Eva* 90286.
Born Jan. 15, 1919. B. and O.: A. O. Knowlton, Plainview, Minn.

95474 **I Am a Coralette's Pride**
Sire *Hambro's Prince* 43329. Dam *I Am a Coralette* 52794.
Born Jan. 26, 1919. B.: Lovell Hutchens, Fort Atkinson, Wis. O.: W. T. Roe, Whitewater, Wis.

95475 **Keenan's Madam Butterfly**
Sire *Imp. Mike of Edgewater* 25497. Dam *Keenan's Katinka* 71770.
Born Feb. 2, 1919. B. and O.: M. G. Keenan, Oneonta, N. Y.

95476 **Dolly's Dot of Mount Rib**
Sire *Gold Edge of Wilruss* 26707. Dam *Dolly of Mount Rib* 55150.
Born June 6, 1919. B. and O.: Adolph Thompson, Wausau, Wis.

95477 **Princess Felois of Fern Ridge**
Sire *Monarch of Fern Ridge* 28194. Dam *Felois's Girlie of Fern Ridge* 75270.
Born March 16, 1919. B. and O.: John H. Mackenzie, Yuba City, Calif.

95478 **Nella Girl of Wood-Fern Farm**
Sire *Carpenter's Jolly Boy of Elmendorf* 46613. Dam *Imp. Whiteside Snowdrop* 74557.
Born Feb. 3, 1919. B.: W. Henry Bell, Scotts Station, Ky. O.: Mike Dirnberger, Sr., New Hamburg, Mo.

95479 **Bessie of Beechridge Farm**
Sire *Carpenter's Jolly Boy of Elmendorf* 46613. Dam *Gertrude of Oakwood* 47682.
Born March 13, 1919. B.: W. Henry Bell, Scotts Station, Ky. O.: Leo Menz, New Hamburg, Mo.

95480 **Fillpail of Noswad Farm**
Sire *Imp. Governor II. of Les Grantés* 45452. Dam *Imp. Topsy II. of the Carrefour* 75405.
Born Oct. 1, 1918. B.: F. S. Peer, Cranford, N. J. O.: W. H. Dawson, Scottdale, Pa.

95481 **Van's Starlight Tootie**
Sire *Joe Harrington* 57675. Dam *Imp. Morning Star of the Isle* 50288.
Born Aug. 12, 1918. B. and O.: Billy B. Van, Georges Mills, N. H.

95482 **May Bird of Brookside**
Sire *Bonitia's Jewel of Brookside* 47612. Dam *Rebecca of Brookside* 83017.
Born May 18, 1919. B. and O.: D. H. Skinner, Waitsfield, Vt.

95483 **Augusta of Wigton**
Sire *Polly's Eagle* 35205. Dam *Belle of Amity* 36999.
Born April 23, 1919. B. and O.: H. N. Fleming, Erie, Pa.

95484 **Daisy Pearl's Governess of A. D. F.**
Sire *Daisy Pearl's Governor* 32130. Dam *Governess of Anna Dean Farm* 48881.
Born Jan. 15, 1919. B. and O.: O. C. Barber, Barberton, Ohio.

95485 **Daisy Pearl's Lass of A. D. F.**
Sire *Daisy Pearl's Governor* 32130. Dam *Pauline's Lass of A. D. F.* 61884.
Born Jan. 16, 1919. B. and O.: O. C. Barber, Barberton, Ohio.

95486 **Goldseeker's Bonnie of A. D. F.**
Sire *Imp. Goldseeker of Anna Dean Farm* 26106. Dam *Imp. Bonnie of Anna Dean Farm* 46953.
Born Jan. 20, 1919. B. and O.: O. C. Barber, Barberton, Ohio.

95487 **Dreamy Eyes 2d**
Sire *Imp. Goldseeker of Anna Dean Farm* 26106. Dam *Dreamy Eyes* 47544.
Born Jan. 23, 1919. B. and O.: O. C. Barber, Barberton, Ohio.

95488 **Goldseeker's Julia of A. D. F.**
Sire *Imp. Goldseeker of Anna Dean Farm* 26106. Dam *Imp. Julia of Anna Dean Farm 3d* 46748.
Born Feb. 5, 1919. B. and O.: O. C. Barber, Barberton, Ohio.

95489 **Daisy Pearl's Clipper of A. D. F.**
Sire *Daisy Pearl's Governor* 32130. Dam *Imp. Clipper of Anna Dean Farm* 47033.
Born March 9, 1919. B. and O.: O. C. Barber, Barberton, Ohio.

95490 **Segrist's Primrose of A. D. F.**
Sire *Segrist of Anna Dean Farm* 33686. Dam *Imp. Primrose of Anna Dean Farm 2d* 51821.
Born March 16, 1919. B. and O.: O. C. Barber, Barberton, Ohio.

95491 **Daisy Pearl's Maud of A. D. F.**
Sire *Daisy Pearl's Governor* 32130. Dam *King's Maud Chêne* 34700.
Born March 20, 1919. B. and O.: O. C. Barber, Barberton, Ohio.

95492 **Ferby's La Grande of A. D. F.**
Sire *Prince Ferby of Anna Dean Farm* 27283. Dam *Imp. La Grande of Anna Dean Farm 2d* 51819.
Born March 20, 1919. B. and O.: O. C. Barber, Barberton, Ohio.

95493 **Daisy Pearl's Belle of A. D. F.**
Sire *Daisy Pearl's Governor* 32130. Dam *Governor's Belle of Anna Dean* 50818.
Born March 21, 1919. B. and O.: O. C. Barber, Barberton, Ohio.

95494 **Goldseeker's Nellie of A. D. F.**
Sire *Imp. Goldseeker of Anna Dean Farm* 26106. Dam *Imp. Nellie IV. du Grand Fort* 28427.
Born March 23, 1919. B. and O.: O. C. Barber, Barberton, Ohio.

95495 **Goldseeker's Pauline of A. D. F.**
Sire *Imp. Goldseeker of Anna Dean Farm* 26106. Dam *Pauline of Anna Dean Farm* 64506.
Born March 24, 1919. B. and O.: O. C. Barber, Barberton, Ohio.

95496 **Daisy Pearl's Daisy of A. D. F.**
Sire *Daisy Pearl's Governor* 32130. Dam *Daisy of Anna Dean Farm* 59178.
Born March 27, 1919. B. and O.: O. C. Barber, Barberton, Ohio.

95497 **Newgrove Clarice of Beirnetown**
Sire *Golden Hero of Beirnetown* 25705. Dam *Hero's Newgrove Queen* 41410.
Born March 11, 1919. B. and O.: James H. Beirne, Oakfield, Wis.

95498 **Vina of The Dudley**
Sire *King Ecca* 35207. Dam *Josephine of The Dudley* 64699.
Born Oct. 5, 1917. B. and O.: Torge & Swartz, Salamanca, N. Y.

95499 **Vida of The Dudley**
Sire *King Ecca* 35207. Dam *Dudley Queen* 31122.
Born Oct. 17, 1917. B. and O.: Torge & Swartz, Salamanca, N. Y.

95500 **Lillian of The Dudley**
Sire *King Ecca* 35207. Dam *Lena of The Dudley* 45670.
Born Dec. 19, 1917. B. and O.: Torge & Swartz, Salamanca, N. Y.

95501 **Lora of The Dudley**
Sire *King Ecca* 35207. Dam *Vera of The Dudley* 67322.
Born Dec. 20, 1917. B. and O.: Torge & Swartz, Salamanca, N. Y.

95502 **Bertha of The Dudley**
Sire *King Ecca* 35207. Dam *Hazel of The Dudley* 42291.
Born March 13, 1918. B. and O.: Torge & Swartz, Salamanca, N. Y.

95503 **Viola of The Dudley**
Sire *King Ecca* 35207. Dam *Mary of The Dudley* 45575.
Born May 14, 1918. B. and O.: Torge & Swartz, Salamanca, N. Y.

95504 **Clara of The Dudley**
Sire *King Ecca* 35207. Dam *Caroline of The Dudley* 64698.
Born June 16, 1918. B. and O.: Torge & Swartz, Salamanca, N. Y.

95505 **Clovernook Lavender**
Sire *May King Starlight of Jean Du Luth* 29916. Dam *Jesicha Maid* 49164.
Born July 14, 1918. B. and O.: J. Gilbert Hickcox, Whitefish Bay, Wis.

95506 **Clovernook Rose**
Sire *May King Starlight of Jean Du Luth* 29916. Dam *May Rose Delight of Clovernook* 71877.
Born Jan. 23, 1919. B. and O.: J. Gilbert Hickcox, Whitefish Bay, Wis.

95507 **Clovernook Dahlia**
Sire *May King Starlight of Jean Du Luth* 29916. Dam *Imp. Eve of Sarnia* 65410.
Born Jan. 24, 1919. B. and O.: J. Gilbert Hickcox, Whitefish Bay, Wis.

95508 **Annave Dorothy**
Sire *St. Austell Souvenir's Dandy Laddie* 39720. Dam *Riverside Materna from Pleasant View Farm* 63416.
Born Dec. 17, 1918. B. and O.: J. W. Tarbell, Mishawaka, Ind.

95509 **Glenwood's Judy of Pine Grove**
Sire *Radclyffe of Pencoyd* 26950. Dam *Glenwood's Butter Fat of Pine Grove* 38304.
Born Dec. 5, 1918. B. and O.: William Bartlett, Barron, Wis.

95510 **Glenwood Girl of Pine Grove**
Sire *Radclyffe of Pencoyd* 26950. Dam *Flora's Glenwood Girl* 30420.
Born Dec. 10, 1918. B. and O.: William Bartlett, Barron, Wis.

95511 **Captain's Maid of Candota Farm**
Sire *Captain of Shady Lawn Guernsey Farm* 31696. Dam *Pearl Spencer of Walnut Glens* 50173.
Born Feb. 27, 1919. B.: George E. Barnes, Chesterland, Ohio. O.: N. G. Bartlett, Chardon, Ohio.

95512 **Locust Lane Nancy**
Sire *Cottie's Noble Golden Governor of A. D. F.* 36360. Dam *Rose Delia of Guernsey Home Farm* 57745.
Born Feb. 3, 1919. B. and O.: Wilbur H. Hinkle, Springfield, Ohio.

95513 **Betty of Castanea**
Sire *Thelma's Main Stay of Ellenwood* 34475. Dam *Bessie of Castanea* 49768.
Born Jan. 17, 1919. B. and O.: H. W. Comfort, Fallsington, Pa.

95514 **Bradford's Adell**
Sire *Meadow-Gold Monarch* 44012. Dam *Rachel Harlan* 29688.
Born April 25, 1919. B. and O.: Fred Bradford, Alma, Mich.

95515 **Pretzer's Daisy**
Sire *Meadow-Gold Monarch* 44012. Dam *Bradford's Daisy* 75099.
Born June 24, 1919. B. and O.: Fred Bradford, Alma, Mich.

95516 **Ridgedale Pearl**
Sire *Ridgedale's Golden Duke* 37767. Dam *Ridgedale's Beauty* 75070.
Born Jan. 16, 1919. B. and O.: W. G. Udell, Cambridge, Ohio.

95517 **Ridgedale's Mary**
Sire *Ridgedale's Golden Duke* 37767. Dam *Homestead Maud H.* 26101.
Born Jan. 18, 1919. B. and O.: W. G. Udell, Cambridge, Ohio.

95518 **Calotte's Dairymaid**
Sire *Emma Talladeen's King* 40594. Dam *Buttercup's Beauty of Tillybardin* 56545.
Born May 29, 1919. B. and O.: H. R. Wisch & Son, Jefferson, Wis.

95519 **Hope's Jewel of Brookside**
Sire *Bonitia's Jewel of Brookside* 47612. Dam *Hope of Brookside* 82465.
Born May 15, 1919. B. and O.: D. H. Skinner, Waitsfield, Vt.

95520 **Elinda of Elm Spring**
Sire *Mary's Pride of Arnott* 34755. Dam *Lucy of Elm Spring* 64569.
Born Jan. 14, 1919. B. and O.: Frank C. Webb, Medford, Minn.

95521 **Lady Peerless**
Sire *Langwater Peerless* 19227. Dam *Russet Miranda* 70106.
Born Jan. 14, 1919. B. and O.: F. B. Buckley, Valley Falls, N. Y.

95522 **Nancy of Bellview**
Sire *Langwater Peerless* 19227. Dam *Attwood's Czarina* 66804.
Born Jan. 17, 1919. B. and O.: F. B. Buckley, Valley Falls, N. Y.

95523 **Lady Betty of Lake View**
Sire *Raymond of Elm Grove* 34659. Dam *Lady Betty of Yellow Birch* 70440.
Born Feb. 11, 1919. B.: G. F. Sanborn, Eagle River, Wis. O.: Einar Jahnsen, Eagle River, Wis.

95524 **Knollwood Hope**
Sire *Red Pioneer of Linda Vista* 42274. Dam *Imp. Dolly II. of St. George* 51168.
Born July 3, 1919. B. and O.: E. F. Price, Port Chester, N. Y.

95525 **Glenwood's Angelica**
Sire *Foulon Daisy's Duke* 49313. Dam *Glenwood's Angie* 22918.
Born July 4, 1919. B. and O.: R. B. Wildman, Leesburg, Va.

95526 **Dolly of Frankland**
Sire *Modena's Yeoman of Langwater* 10764. Dam *William's Georgianette* 48412.
Born March 4, 1919. B. and O.: J. Howard Leman, Hopkinton, Mass.

95527 **Netty of Frankland**
Sire *Modena's Yeoman of Langwater* 10764. Dam *Coptis's Baby* 41405.
Born April 7, 1919. B. and O.: J. Howard Leman, Hopkinton, Mass.

95528 **Queenie of Frankland**
Sire *Modena's Yeoman of Langwater* 10764. Dam *Long Queenie* 20657.
Born June 3, 1919. B. and O.: J. Howard Leman, Hopkinton, Mass.

95529 **Lassie of Wind Crest Farm**
Sire *Governor of Windcrest Farm* 43429. Dam *Hailey's Lass* 42482.
Born Jan. 17, 1919. B. and O.: Cramton & Lobdell, Rutland, Vt.

95530 **Starlight of Wind Crest Farm**
Sire *El Cacique del Woodbine* 41344. Dam *Starlight of Stockbridge* 34731.
Born Feb. 19, 1919. B.: E. C. Durkee, Stockbridge, Vt. O.: Cramton & Lobdell, Rutland, Vt.

95531 **Tessie of South Street**
Sire *Winter King of South Street* 38610. Dam *Imp. Nellie's Lady Betty of Ewing* 42239.
Born March 19, 1919. B. and O.: F. D. E. Stowe, Brattleboro, Vt.

95532 **Kulshan Comely Rose**
Sire *Major of Mayhews* 27302. Dam *Primrose of Cliff Farm 2d* 41679.
Born Sept. 25, 1915. B. and O.: Finlay Sinclair, Agassiz, B. C.

95533 **Edgewood's Midget**
Sire *Frederick of Turner Hill Farm* 52651. Dam *Rose of Turner Hill* 75228.
Born June 27, 1919. B. and O.: C. G. Rice, Ipswich, Mass.

95534 **Freesia of Navarino**
Sire *Queenie's Austerlitz of Craigamoor* 44764. Dam *Freesia's Dawn* 71936.
Born Jan. 15, 1919. B. and O.: George O. Lucia, Green Bay, Wis.

95535 **Lilly of Navarino**
Sire *Golden Boy of Lone Pine* 22371. Dam *Raymond's Lilly* 38375.
Born Jan. 18, 1919. B.: J. D. McAllister, Green Bay, Wis. O.: Susan S. Lucia, Green Bay, Wis.

95536 **Blanchflower of Navarino**
Sire *Queenie's Austerlitz of Craigamoor* 44764. Dam *Blanchflower's Lilian* 74170.
Born Jan. 30, 1919. B. and O.: George O. Lucia, Green Bay, Wis.

95537 **Lottie's Blanche**
Sire *Ben La Conda* 36402. Dam *Lottie C. of Hop City* 32666.
Born Jan. 17, 1919. B. and O.: F. M. Englehart, Ballston Spa, N. Y.

95538 **Golden Girl's Topsy**
Sire *Questa Bloom's May King* 34822. Dam *Golden Girl of Round Hill* 43124.
Born Jan. 18, 1919. B. and O.: James B. Palmer, Norwich, Conn.

95539 **Lottie's Beauty**
Sire *Questa Bloom's May King* 34822. Dam *Lottie T. of Daisydale* 23752.
Born Feb. 7, 1919. B. and O.: James B. Palmer, Norwich, Conn.

95540 **Pretty Maid of Round Hill**
Sire *Questa Bloom's May King* 34822. Dam *Sailor Maid* 77689.
Born March 21, 1919. B. and O.: James B. Palmer, Norwich, Conn.

95541 **Modest Maid of Round Hill**
Sire *Questa Bloom's May King* 34822. Dam *Dandelion's Gold Girl* 38821.
Born June 17, 1919. B. and O.: James B. Palmer, Norwich, Conn.

95542 **Masher's Fawn**
Sire *King Masher 13th* 28170. Dam *Dolly A.* 67288.
Born Jan. 27, 1919. B.: Mark H. Moody, Waterbury, Vt. O.: F. W. Carpenter, Charlotte, Vt.

95543 **Violet of Greenbank**
Sire *Laddie of Bonnie Blink Farm* 35756. Dam *Violet of Pulias 2d* 20264.
Born Oct. 4, 1918. B. and O.: C. H. Carter, West Chester, Pa.

95544 **Tristan's Promise**
Sire *Tristan's Douglas* 28959. Dam *Stranford Talladeen Promise* 59378.
Born Nov. 20, 1918. B.: A. W. & F. E. Fox, Waukesha, Wis. O.: A. W. Fox, Waukesha, Wis.

95545 **Tristan's D.'s Beauty**
Sire *Tristan's Douglas* 28959. Dam *Lorena's Beauty's Favorite* 68182.
Born Nov. 28, 1918. B.: A. W. & F. E. Fox, Waukesha, Wis. O.: A. W. Fox, Waukesha, Wis.

95546 **Nancy's Golden Snow-drop**
Sire *Tristan's Douglas* 28959. Dam *Nancy of Sharon* 69073.
Born Feb. 15, 1919. B.: A. W. & F. E. Fox, Waukesha, Wis. O.: A. W. Fox, Waukesha, Wis.

95547 **Gem's Princess**
Sire *Tristan's Douglas* 28959. Dam *Ulao's Gem* 34458.
Born March 8, 1919. B.: A. W. & F. E. Fox, Waukesha, Wis. O.: A. W. Fox, Waukesha, Wis.

95548 **Emma's Gem**
Sire *Tristan's Douglas* 28959. Dam *Emma Talladeen* 46238.
Born March 22, 1919. B.: A. W. & F. E. Fox, Waukesha, Wis. O.: A. W. Fox, Waukesha, Wis.

95549 **Pride's Countess of Waukesha**
Sire *Tristan's Douglas* 28959. Dam *Rosaline's Pride* 68179.
Born March 30, 1919. B.: A. W. & F. E. Fox, Waukesha, Wis. O.: A. W. Fox, Waukesha, Wis.

95550 **Tristan's May Queen**
Sire *Tristan's Douglas* 28959. Dam *King's May Queen of Waukesha* 68185.
Born April 20, 1919. B.: A. W. & F. E. Fox, Waukesha, Wis. O.: A. W. Fox, Waukesha, Wis.

95551 **College Girl's Jewel**
Sire *Tristan's Douglas* 28959. Dam *College Girl's Promise* 55660.
Born July 19, 1919. B. and O.: A. W. Fox, Waukesha, Wis.

95552 **Marjorie of Linda Vista**
Sire *Jethro's May King of Linda Vista* 14591. Dam *Princess May of Linda Vista* 47711.
Born July 20, 1919. B. and O.: Louis E. P. Smith, Holliston, Mass.

95553 **Truelove of Larchmont**
Sire *Princess L.'s Norwood Boy* 15969. Dam *Truelove of Braeburn* 22736.
Born Aug. 1, 1912. B.: E. O. Wader, Yorktown Heights, N. Y. O.: L. H. Carman, Trumansburg, N. Y.

95554 **Larchmont Queen**
Sire *Imp. Raymond of the Préel IV.* 19235. Dam *Imp. Braeburn Queen* 22732.
Born May 4, 1913. B. and O.: L. H. Carman, Trumansburg, N. Y.

95555 **Larchmont Princess**
Sire *Daniel Finucane* 22456. Dam *Truelove of Larchmont* 95553.
Born May 27, 1915. B. and O.: L. H. Carman, Trumansburg, N. Y.

95556 **Belle of Larchmont**
Sire *Van* 25080. Dam *Larchmont Queen* 95554.
Born June 21, 1915. B. and O.: L. H. Carman, Trumansburg, N. Y.

95557 **Betty of Larchmont**
Sire *Van* 25080. Dam *Larchmont Queen* 95554.
Born May 19, 1916. B. and O.: L. H. Carman, Trumansburg, N. Y.

95558 **Pollyanna of Larchmont**
Sire *Cecil S.'s Golden Boy* 42365. Dam *Larchmont Princess* 95555.
Born Nov. 8, 1917. B. and O.: L. H. Carman, Trumansburg, N. Y.

95559 **Peggy of Larchmont**
Sire *Larchmont King* 58576. Dam *Betty of Larchmont* 95557.
Born May 31, 1918. B. and O.: L. H. Carman, Trumansburg, N. Y.

95560 **Priscilla of Larchmont**
Sire *Larchmont King* 58576. Dam *Belle of Larchmont* 95556.
Born Nov. 25, 1918. B. and O.: L. H. Carman, Trumansburg, N. Y.

95561 **Larchmont Marigold**
Sire *Golden Boy Alex* 47643. Dam *Larchmont Princess* 95555.
Born March 6, 1919. B. and O.: L. H. Carman, Trumansburg, N. Y.

95562 **Violet Maid of Grimms**
Sire *Hillstead Joe* 26938. Dam *Rosa S.* 38783.
Born April 25, 1919. B. and O.: Est. Christ Muth, Manitowoc, Wis.

95563 **Belle of River Bend**
Sire *Hijinks of Koshkonong Place* 30587. Dam *Amherst Flo* 37089.
Born April 2, 1917. B.: Harley M. Jacklin, Waupaca, Wis. O.: G. J. Hochstetler, Exeland, Wis.

95564 **Nellie of River Bend**
Sire *Hijinks of Koshkonong Place* 30587. Dam *Amherst Nellie* 44501.
Born July 2, 1917. B.: H. M. Jacklin, Waupaca, Wis. O.: G. J. Hochstetler, Exeland, Wis.

95565 **Amherst Daisy of River Bend**
Sire *Hijinks of Koshkonong Place* 30587. Dam *Amherst Daisy* 32258.
Born Oct. 10, 1917. B. and O.: G. J. Hochstetler, Exeland, Wis.

95566 **Sally of River Bend**
Sire *Ochervoil's Prince of May* 29357. Dam *Amherst Valentine* 25202.
Born Sept. 19, 1918. B. and O.: G. J. Hochstetler, Exeland, Wis.

95567 **Star of River Bend**
Sire *Ochervoil's Prince of May* 29357. Dam *Amherst Flo* 37089.
Born Nov. 3, 1918. B. and O.: G. J. Hochstetler, Exeland, Wis.

95568 **Romany's Son of the Oaks's Faith**
Sire *Romany's Son of the Oaks* 39844. Dam *Jewel's Miss Faith* 62935.
Born May 17, 1919. B. and O.: Frank J. Corwin, Riverhead, N. Y.

95569 **Bell Yeksa of Hickory**
Sire *Yeksa's Pride of Clovermead* 40367. Dam *Jennie Marshall of Clover Mead* 32168.
Born Feb. 28, 1919. B. and O.: E. T. Scamp, Mora, Minn.

95570 **Roy's Guinette of Cherry Lane**
Sire *Roy of Cherry Lane* 39183. Dam *Ledyard Bay 2d's Guinette* 63698.
Born Feb. 18, 1919. B. and O.: Allen Kirkpatrick, Jr., Turtle Creek, Pa.

95571 **Miss Bessie Lee**
Sire *Squire Glen* 29688. Dam *Princess of Glenmere* 32166.
Born Jan. 25, 1919. B.: George W. Osborne, Gonic, N. H. O.: Mark Annis, Sr., Dover, N. H.

95572 **Heartsease of Hebron Farm**
Sire *Larkspur of Linda Vista* 45950. Dam *Daffodil of Hebron Farm* 70991.
Born Feb. 12, 1919. B. and O.: Charles S. French, Framingham, Mass.

95573 **Lavender of Hebron Farm**
Sire *Larkspur of Linda Vista* 45950. Dam *Bettie of Mixter Farm* 38525.
Born July 2, 1919. B. and O.: Charles S. French, Framingham, Mass.

95574 **Raymond's Lotty**
Sire *Williams's Raymond of Richland* 34221. Dam *Lotty's Pride* 43250.
Born Jan. 20, 1919. B. and O.: B. E. Williams, West Newton, Pa.

95575 **Abbeyleix Busy Senorita**
Sire *Langwater Senor* 39431. Dam *Imp. Galaxy's Busy Bee* 27499.
Born May 5, 1919. B. and O.: A. L. Fitzpatrick, Penllyn, Pa.

95576 **Noble's Frances of Clover Hill**
Sire *Noble of France* 20429. Dam *Lady Jeannette's Frances of Clover Hill* 45039.
Born Jan. 19, 1919. B. and O.: Floyd Southard, Ira, N. Y.

95577 **Chêna's Governess of Belle Claire**
Sire *Madge's Chêna's King of Anna Dean Farm* 35743. Dam *Imp. Osceola Governess* 60708.
Born Aug. 27, 1918. B. and O.: I. W. Schieber, Bucyrus, Ohio.

95578 **Flossie of Harmony**
Sire *Follyland Gil Blas* 37273. Dam *Pollyanna of Harmony* 73592.
Born April 12, 1919. B. and O.: J. I. Parent, Ballston Spa, N. Y.

95579 **Lady Molly of Harmony**
Sire *Mischievous King of Maplehurst* 36810. Dam *Molly of Harmony* 42475.
Born June 2, 1919. B. and O.: J. I. Parent, Ballston Spa, N. Y.

95580 **Princess Hambro**
Sire *Richmond's Hambro* 36134. Dam *Edgemoor Princess* 52969.
Born April 6, 1919. B.: J. A. McComb, Milton, Wis. O.: Wayne A. Munn, Janesville, Wis.

95581 **Lydia's Sailor Girl**
Sire *Imp. Sailor Lad of the Fontaines* 51090. Dam *Lydia Snowdoun* 36170.
Born April 23, 1919. B. and O.: Wayne A. Munn, Janesville, Wis.

95582 **Pretty Nosegay of Clover Hill**
Sire *Noble of France* 20429. Dam *Masher's Nosegay of Clover Hill* 45790.
Born Feb. 6, 1919. B. and O.: Floyd Southard, Ira, N. Y.

95583 **Replica's Fannie of Clover Hill**
Sire *Noble of France* 20429. Dam *Imp. Sequel's Replica III.* 28760.
Born Feb. 27, 1919. B. and O.: Floyd Southard, Ira, N. Y.

95584 **Easter Buttercup of Road Side Farm**
Sire *Primrose's Hambro of Riverview* 47924. Dam *Rosanatte's Buttercup* 61450.
Born April 20, 1919. B.: Frank Koenen, Kasota, Minn. O.: Harry B. Evans, Kasson, Minn.

95585 **Clarissa's Girl**
Sire *Golden King of Lone Pine* 26951. Dam *Imp. Clarissa of Halberdale* 51815.
Born Feb. 25, 1919. B.: J. H. Halbert, Augusta, Wis. O.: J. C. Bumgardner, Kasson, Minn.

95586 **Martha Birchette**
Sire *Luecicero's Glenwood Boy* 37591. Dam *Lady Birchette* 46382.
Born Feb. 22, 1919. B.: H. A. Oakley, Newberg, Oregon. O.: E. A. Baumbach, Sparta, Wis.

95587 **Jacqueminot's Lassie**
Sire *Jacqueminot of Linda Vista* 23564. Dam *Elmendorf's Lassie* 56497.
Born May 4, 1919. B.: H. M. Allen, Troy, Ohio. O.: J. Oliver Jobe, Xenia, Ohio.

95588 **Emma of Linwood**
Sire *Imp. Clara's Sequel* 29414. Dam *Imp. Kate of Linwood* 47584.
Born April 9, 1919. B. and O.: Homer F. Rundell, Livingston, Wis.

95589 **Early Rose of Linwood**
Sire *Imp. Clara's Sequel* 29414. Dam *Imp. Alphea of Linwood* 51554.
Born March 25, 1919. B. and O.: Homer F. Rundell, Livingston, Wis.

95590 **Ellen of Linwood**
Sire *Dairymaid's Glenwood of Pinehurst 3d* 26948. Dam *Imp. Angelina of Linwood* 51565.
Born June 15, 1919. B. and O.: Homer F. Rundell, Livingston, Wis.

95591 **Dragoon's Daisy**
Sire *St. Austell Dragoon* 44335. Dam *Meridian's Daisy* 64277.
Born Jan. 22, 1919. B.: Hugo H. Grovert, Newhall, Iowa. O.: John M. Trojovsky, Norway, Iowa.

95592 **Floe of La Paar**
Sire *Usler Boy* 32982. Dam *Imp. Laurel of Ore Hill* 48074.
Born Jan. 20, 1919. B. and O.: Arthur H. Peterson, Amherst Junction, Wis.

95593 **Amy of La Paar**
Sire *Usler Boy* 32982. Dam *Charmian of Usler* 64729.
Born Feb. 4, 1919. B. and O.: Arthur H. Peterson, Amherst Junction, Wis.

95594 **Frenchman's Vera**
Sire *Langwater Frenchman* 19226. Dam *Comfort's Fawn* 70784.
Born Feb. 12, 1919. B. and O.: B. L. Rundell, Hammond, Wis.

95595 **Roger's Esperance of Waumesit**
Sire *Roger of Frankland* 42796. Dam *Esperance Alexandra 3d* 68038.
Born Jan. 17, 1919. B. and O.: R. F. & A. H. Parker, Westboro, Mass.

95596 **Villageside Roxie Patterson**
Sire *Langwater Major* 39435. Dam *Roxie Patterson of Villageside* 70866.
Born Jan. 16, 1919. B. and O.: M. J. Grimes & Bro., Catawissa, Pa.

95597 **Villageside Priscilla Glen**
Sire *Langwater Major* 39435. Dam *Priscilla Glen of Villageside* 59822.
Born Jan. 28, 1919. B. and O.: M. J. Grimes & Bro., Catawissa, Pa.

95598 **Villageside Sara Loche**
Sire *Langwater Major* 39435. Dam *Sara Loche of Guernseydale* 62229.
Born Jan. 29, 1919. B. and O.: M. J. Grimes & Bro., Catawissa, Pa.

95599 **Villageside Nocturne**
Sire *Langwater Major* 39435. Dam *Nocturne of Villageside* 69789.
Born March 1, 1919. B. and O.: M. J. Grimes & Bro., Catawissa, Pa.

95600 **Villageside Demonstratrix**
Sire *Langwater Major* 39435. Dam *Glapicotte's Demonstratrix of Villageside* 49335.
Born April 3, 1919. B. and O.: M. J. Grimes & Bro., Catawissa, Pa.

95601 **Broadlawn May Rose**
Sire *Chilmark Rival May Rose* 34189. Dam *Broadlawn Maud* 72570.
Born Nov. 29, 1918. B. and O.: Frank P. Gildersleeve, Union Springs, N. Y.

95602 **Broadlawn Nancy 2d**
Sire *Chilmark Rival May Rose* 34189. Dam *Broadlawn Nancy* 72572.
Born Jan. 23, 1919. B. and O.: Frank P. Gildersleeve, Union Springs, N. Y.

95603 **Corium Ada**
Sire *May King's Vrangue of Ingleside* 15430. Dam *Laura of Birchwood* 54190.
Born Dec. 28, 1918. B.: M. L. Welles, Rosendale, Wis. O.: F. J. Rueping, Fond du Lac, Wis.

95604 **Corium Alberta**
Sire *May King's Vrangue of Ingleside* 15430. Dam *Eleanor of Sarnia* 53033.
Born Jan. 22, 1919. B.: Charles L. Hill, Rosendale, Wis. O.: F. J. Rueping, Fond du Lac, Wis.

95605 **Corium Annette**
Sire *Jessy Rose's Pride of Iowa* 23955. Dam *Imp. Cypress of Sarnia* 53729.
Born Jan. 23, 1919. B.: Charles L. Hill, Rosendale, Wis. O.: F. J. Rueping, Fond du Lac, Wis.

95606 **V. P. I. Gay Lad's Helen**
Sire *Helen's Columbus of Inverness* 42482. Dam *Gay Lad's Marion* 56492.
Born June 14, 1919. B. and O.: Virginia Polytechnic Institute, Blacksburg, Va.

95607 **Abby-goann Starr**
Sire *Glen of Avonlea* 38627. Dam *Dewey of Warren Wood* 51844.
Born Jan. 24, 1919. B. and O.: A. W. Starr, Chicora, Pa.

95608 **Dorothy Doll Starr**
Sire *Senator of Avonlea* 35719. Dam *Tiny Jean* 62399.
Born March 31, 1919. B. and O.: A. W. Starr, Chicora, Pa.

95609 **Hellen Marie Starr**
Sire *Senator of Avonlea* 35719. Dam *Nell's Kathleen* 55996.
Born June 9, 1919. B. and O.: A. W. Starr, Chicora, Pa.

95610 **Moonlight Miss**
Sire *Moonlight King of Anna Dean Farm* 29586. Dam *Orvilla's Princess Pride* 42120.
Born April 19, 1919. B.: J. J. Thompson, Lisbon, N. Y. O.: Parker & Coggshall, Moravia, N. Y.

95611 **Moonlight Nina**
Sire *Moonlight King of Anna Dean Farm* 29586. Dam *Old Orchard's Nina* 54294.
Born April 22, 1919. B.: J. J. Thompson, Lisbon, N. Y. O.: Parker & Coggshall, Moravia, N. Y.

95612 **Moonlight Alex**
Sire *Moonlight King of Anna Dean Farm* 29586. Dam *Imp. Alex of Bellview* 47705.
Born May 15, 1919. B.: J. J. Thompson, Lisbon, N. Y. O.: Parker & Coggshall, Moravia, N. Y.

95613 **Noanette's B. G.'s Spotswood**
Sire *Noanette's B. G.* 41016. Dam *Royal Rival's Spotswood Sweet Brier* 34157.
Born Jan. 18, 1919. B. and O.: Leigh J. Ayers, Augusta, Maine.

95614 **Tahoma's Jennie of Ayersdale**
Sire *Noanette's B. G.* 41016. Dam *Nepaul's Tahoma* 64341.
Born Jan. 22, 1919. B. and O.: W. R. Ayers, Augusta, Maine.

95615 **Mollie of Ayersdale**
Sire *Noanette's B. G.* 41016. Dam *May Marshall's Pansy* 62608.
Born March 10, 1919. B. and O.: W. R. Ayers, Augusta, Maine.

95616 **Thelma of Ayersdale**
Sire *Noanette's B. G.* 41016. Dam *Pansy's Queenie* 68057.
Born April 22, 1919. B. and O.: W. R. Ayers, Augusta, Maine.

95617 **Violet Lennea**
Sire *Cloverdale Ginger* 38778. Dam *Spring Beauty's Dimple* 66342.
Born Jan. 29, 1919. B. and O.: C. A. Peterson, Prentice, Wis.

95618 **Olivia Duff**
Sire *Cloverdale Ginger* 38778. Dam *Fascination's Queen Verona of Prentice* 58175.
Born May 15, 1919. B. and O.: C. A. Peterson, Prentice, Wis.

95619 **Governor's Favorite Rose**
Sire *Imp. Governor's Favorite of Mara Alva* 40563. Dam *Rose of Bath* 70604.
Born Feb. 2, 1919. B.: C. E. Harris, Medina, Ohio. O.: C. C. Foglesong, Sharon Center, Ohio.

95620 **Druce's Queen 3d**
Sire *Ultra Francis of Oakhurst* 38175. Dam *Imp. Druce's Queen* 27491.
Born Feb. 27, 1919. B. and O.: Frank A. Hotchkiss, Millerton, N. Y.

95621 **Queen Frances of Oakhurst 3d**
Sire *Ultra Francis of Oakhurst* 38175. Dam *Queen Frances of Oakhurst* 64718.
Born Feb. 27, 1919. B. and O.: Frank A. Hotchkiss, Millerton, N. Y.

95622 **Evansward's Oscawana**
Sire *Ben Hur of Maple Glen* 35328. Dam *Oscawana Belle of Glenburnie* 44156.
Born Feb. 5, 1919. B. and O.: William S. Estabrook, Fayetteville, N. Y.

95623 **Evansward Brenda**
Sire *Ben Hur of Maple Glen* 35328. Dam *Freda of Hawthorn* 40541.
Born Feb. 8, 1919. B. and O.: William S. Estabrook, Fayetteville, N. Y.

95624 **King Philip's Wenonah**
Sire *Glenwood's May Rose King of Idylewilde* 25747. Dam *Madeline of Idylewilde* 46067.
Born May 23, 1919. B.: E. H. Moore, Kendal Green, Mass. O.: Mount Hope Farms, Bristol, R. I.

95625 **Myrtle of Pittsfield**
Sire *Bessie's Heirloom* 36088. Dam *Lady Ellen of Elmwood* 54496.
Born May 3, 1919. B. and O.: R. J. Goodrich, Pittsfield, Maine.

95626 **Violet of Maple Park**
Sire *Vera's Duke* 42038. Dam *Dora's Daisy of Thompson City* 58973.
Born March 19, 1919. B. and O.: S. C. Taylor, Canisteo, N. Y.

95627 **Kittie Billaxy**
Sire *May King of Chester* 46194. Dam *Daisy Billaxy* 55371.
Born June 10, 1919. B. and O.: James W. Urie, Kennedyville, Md.

95628 **Jehosheba**
Sire *Rival of Owasco Lake* 32490. Dam *Wabeana* 54788.
Born February 10, 1919. B. and O.: George R. Turner, Deposit, N. Y.

95629 **Jemima B.**
Sire *Rival of Owasco Lake* 32490. Dam *Yenes* 59577.
Born March 1, 1919. B. and O.: George R. Turner, Deposit, N. Y.

95630 **Magnolia of East View**
Sire *Imp. Governor of the Belles* 19076. Dam *Homestead Retta* 26100.
Born Jan. 31, 1919. B. and O.: B. D. Phenix, Bradford, Ill.

95631 **Grace of East View**
Sire *Imp. Governor of the Belles* 19076. Dam *Homestead Carolyn* 26105.
Born Feb. 2, 1919. B. and O.: B. D. Phenix, Bradford, Ill.

95632 **Velvet of East View**
Sire *Hero of East View* 33044. Dam *Elberta Queen* 43695.
Born Feb. 6, 1919. B. and O.: B. D. Phenix, Bradford, Ill.

95633 **Rose Bud of Valley Forge Farm**
Sire *Jessie's Peter of Moravian Heights* 46814. Dam *Rowena of Forge View Farm* 61024.
Born Jan. 27, 1919. B. and O.: Charles W. Atchison, Moravia, N. Y.

95634 **Wanita of Valley Forge Farm**
Sire *Jessie's Peter of Moravian Heights* 46814. Dam *Miss Janet of Forge View Farm* 61025.
Born March 10, 1919. B. and O.: Charles W. Atchison, Moravia, N. Y.

95635 **Maxie of Valley Forge Farm**
Sire *Jessie's Peter of Moravian Heights* 46814. Dam *Maxie of Cornerview's Pride* 85038.
Born March 20, 1919. B. and O.: Charles W. Atchison, Moravia, N. Y.

95636 **Martha Washington of Brookside**
Sire *Excellent of Prospect* 36564. Dam *Barnato's June Rose* 36723.
Born Feb. 22, 1919. B. and O.: George D. Telfer, Fort Atkinson, Wis.

95637 **Orchard Rose**
Sire *Miron of Edgewater* 19355. Dam *William's Laramie* 54257.
Born June 6, 1919. B. and O.: Joseph A. Skinner, South Hadley, Mass.

95638 **Orchard May**
Sire *Mixter Witness* 48744. Dam *Anne of Mixter Farm* 38528.
Born June 11, 1919. B. and O.: Joseph A. Skinner, South Hadley, Mass.

95639 **Orchard Mona**
Sire *Miron of Edgewater* 19355. Dam *Yeoman's Mixter Dorothy* 58056.
Born July 4, 1919. B. and O.: Joseph A. Skinner, South Hadley, Mass.

95640 **Ellen May of Maudesleigh**
Sire *Aladdin of Maudesleigh* 44063. Dam *Rose Bloom of Maudesleigh 2d* 73232.
Born Feb. 25, 1919. B. and O.: F. S. Moseley, Newburyport, Mass.

95641 **Gypsy Queen of Maudesleigh**
Sire *Aladdin of Maudesleigh* 44063. Dam *Queen of Green Hill Farm* 25880.
Born May 10, 1919. B. and O.: F. S. Moseley, Newburyport, Mass.

95642 **Duchess May of Maudesleigh 3d**
Sire *Langwater Royalist* 23121. Dam *Duchess May of Maudesleigh* 33162.
Born May 30, 1919. B. and O.: F. S. Moseley, Newburyport, Mass.

95643 **Rose Leaf of Maudesleigh**
Sire *Aladdin of Maudesleigh* 44063. Dam *Lobelia May Rose of Maudesleigh 2d* 78098.
Born May 30, 1919. B. and O.: F. S. Moseley, Newburyport, Mass.

95644 **Bel Air of Maudesleigh**
Sire *Aladdin of Maudesleigh* 44063. Dam *Duchess May of Maudesleigh 2d* 67488.
Born July 1, 1919. B. and O.: F. S. Moseley, Newburyport, Mass.

95645 **Major's Patroness**
Sire *Estrella's Major* 24625. Dam *Patroness of Nutricia* 45366.
Born Sept. 6, 1918. B. and O.: W. O. Bohart, Bozeman, Mont.

95646 **Major's O. L.**
Sire *Estrella's Major* 24625. Dam *Onward's Lela* 76681.
Born April 16, 1919. B. and O.: W. O. Bohart, Bozeman, Mont.

95647 **Bozeman's Pride**
Sire *Estrella's Major* 24625. Dam *Lela Brutus of Bozeman* 55095.
Born April 17, 1919. B. and O.: W. O. Bohart, Bozeman, Mont.

95648 **Lassie of Linda Vista**
Sire *Red Sentry of Linda Vista* 42271. Dam *Country Maiden 2d* 24994.
Born May 7, 1919. B. and O.: Louis E. P. Smith, Holliston, Mass.

95649 **Golden Cross Edith of Linda Vista**
Sire *Imp. Itchen Red Raider* 27342. Dam *Donna May Dalila of Linda Vista* 42569.
Born May 21, 1919. B. and O.: Louis E. P. Smith, Holliston, Mass.

95650 **Princess of Granite Hill Farm**
Sire *Somerset King* 44270. Dam *Josephine of Villaview* 35281.
Born Feb. 20, 1919. B. and O.: A. J. Allbee, North New Portland, Maine.

95651 **Governor Paget's Butter Girl**
Sire *Imp. Governor's Paget* 26188. Dam *Major's Queen* 39180.
Born March 19, 1919. B. and O.: W. E. Floyd, Muskogee, Okla.

95652 **Goldenrod's Nella Jay**
Sire *Nella Jay 2d's Golden Secret of Pencoyd* 41772. Dam *Moss Raider's Goldenrod* 68810.
Born June 8, 1919. B.: C. F. Holmes, Kansas City, Mo. O.: W. E. Floyd, Muskogee, Okla.

95653 **Rose Evangeline**
Sire *Yeoman's Sibley King* 31954. Dam *Pittstown Rose 2d* 51079.
Born May 14, 1919. B. and O.: Charles F. Clippert, Detroit, Mich.

95654 **Uline of Elm Spring**
Sire *Mary's Pride of Arnott* 34755. Dam *Belle of Elm Spring* 48171.
Born Jan. 20, 1919. B. and O.: Frank C. Webb, Medford, Minn.

95655 **Ovia of Elm Spring**
Sire *Mary's Pride of Arnott* 34755. Dam *Princess of Elm Spring 2d* 71067.
Born Jan. 24, 1919. B. and O.: Frank C. Webb, Medford, Minn.

95656 **Euretta Nerio**
Sire *George Washington of Woodcrest* 46962. Dam *Beatrice Nerio* 37115.
Born March 16, 1919. B. and O.: Roy D. Cuff, Jackson, Mich.

95657 **Rayola of Woodcrest**
Sire *George Washington of Woodcrest* 46962. Dam *Anita of Woodcrest* 21794.
Born July 1, 1919. B. and O.: Roy D. Cuff, Jackson, Mich.

95658 **Beauty's Butterfly**
Sire *Fermain's Onward* 36751. Dam *Isabinda's Beauty* 44067.
Born Jan. 25, 1919. B. and O.: H. A. Wines, Boise, Idaho.

95659 **Leta's Pet of Maple Ridge**
Sire *Gayhead Ben* 37052. Dam *Molly Marshall* 19055.
Born Jan. 24, 1919. B. and O.: S. Conine & Son, Windham, N. Y.

95660 **Jessie of Upland 2d**
Sire *Our Squire* 46383. Dam *Jessie of Upland* 58406.
Born April 16, 1919. B. and O.: E. C. Gale, Saint Bonifacius, Minn.

95661 **Winnie of Upland**
Sire *Our Squire* 46383. Dam *Sidney of Upland* 60764.
Born May 18, 1919. B. and O.: E. C. Gale, Saint Bonifacius, Minn.

95662 **Beauty of Upland**
Sire *Our Squire* 46383. Dam *Frances of Upland* 67845.
Born June 5, 1919. B. and O.: E. C. Gale, Saint Bonifacius, Minn.

95663 **Don's Bess of Munroholm**
Sire *Proud Don of Munroholm* 40546. Dam *Bess of Glenwood's Masher* 67112.
Born Jan. 20, 1919. B. and O.: Thomas H. Munro, Camillus, N. Y.

95664 **Fanny of Munroholm**
Sire *Proud Don of Munroholm* 40546. Dam *Fanny of Applecot* 44595.
Born Jan. 26, 1919. B. and O.: Thomas H. Munro, Camillus, N. Y.

95665 **Sarah of Munroholm**
Sire *King Russel Cassatt* 34775. Dam *Sarah of Applecot* 44594.
Born March 13, 1919. B. and O.: Thomas H. Munro, Camillus, N. Y.

95666 **Miss Snub of Munroholm**
Sire *King Russel Cassatt* 34775. Dam *Miss Snub* 45855.
Born March 31, 1919. B. and O.: Thomas H. Munro, Camillus, N. Y.

95667 **Masherette of Munroholm**
Sire *King Russel Cassatt* 34775. Dam *Louise of Broad Ridge* 50592.
Born April 6, 1919. B. and O.: Thomas H. Munro, Camillus, N. Y.

95668 **King's Bess of Munroholm**
Sire *King Russel Cassatt* 34775. Dam *Bess of Cobblestone Lodge* 57068.
Born April 18, 1919. B. and O.: Thomas H. Munro, Camillus, N. Y.

95669 **Grapelawn Daisy**
Sire *Mota's Golden Secret* 19784. Dam *France's Daisy of Big Spring Farm* 69967.
Born Jan. 23, 1919. B. and O.: William H. Gould, Burkeville, Va.

95670 **The Last Dame**
Sire *Imp. Masher's Galore* 8572. Dam *The First Dame of Harbor Hill* 65946.
Born July 19, 1916. B. and O.: Clarence H. Mackay, Roslyn, N. Y.

95671 **Bush Prairie Belle**
Sire *Miss Luetta's Hambro* 35349. Dam *Belle of Sparta 2d* 63520.
Born Feb. 25, 1919. B. and O.: W. H. & B. L. Hanchett, Sparta, Wis.

95672 **Eglantine of Bush Prairie**
Sire *Miss Luetta's Hambro* 35349. Dam *Luecicero's Eglantine* 57960.
Born March 31, 1919. B. and O.: B. L. Hanchett, Sparta, Wis.

95673 **Eglantine's Primrose 2d**
Sire *Miss Luetta's Hambro* 35349. Dam *Eglantine's Primrose* 50891.
Born April 15, 1919. B. and O.: B. L. Hanchett, Sparta, Wis.

95674 **Ra's Belle's Buttercup**
Sire *Imp. Sam Weller of Foothills Farm* 50019. Dam *Ra's Ronda Belle* 78161.
Born Feb. 2, 1919. B. and O.: Homer Mason, Tillamook, Oregon.

95675 **Lady Thelma Pavilion**
Sire *Ella's Boy of Highland View* 41977. Dam *Thelma of Pleasant View* 64548.
Born April 26, 1919. B.: David J. Morrow, Pavilion, N. Y. O.: Charles Morrow & F. W. Syler, Pavilion, N. Y.

95676 **Guilbertson's Jessamine**
Sire *Guilbertson of Cuyuna* 42488. Dam *Jessica of Cuyuna* 64952.
Born May 24, 1919. B. and O.: W. A. Eastwood, Jr., Palisade, Minn.

95677 **Champion's Beauty of Cedar Knoll**
Sire *Champion Boy of Dousman* 46264. Dam *Maes Mawr La Mollie* 49983.
Born March 27, 1919. B. and O.: H. & H. Lurvey, Dousman, Wis.

95678 **Pixie's Sequel's Merry Chimes**
Sire *Imp. Pixie's Sequel* 16918. Dam *Lineita's Merry Chimes* 52249.
Born March 1, 1917. B. and O.: J. C. Brinkman, Zumbrota, Minn.

95679 **Governor's Morning Glory**
Sire *Estrada's Governor* 36237. Dam *Morning Glory of Mayowood* 45384.
Born Sept. 30, 1918. B. and O.: C. H. Mayo, Rochester, Minn.

95680 **Silvia of Washtenaw**
Sire *Nevma's Village Count* 50421. Dam *Sciola of Pittsfield* 46310.
Born April 5, 1919. B. and O.: John C. Chalmers, Ann Arbor, Mich.

95681 **Fanny of Washtenaw**
Sire *Nevma's Village Count* 50421. Dam *Finnikin of Pittsfield* 60688.
Born May 18, 1919. B. and O.: John C. Chalmers, Ann Arbor, Mich.

95682 **Ruth of Koshkonong Place**
Sire *Anton's King Cecil* 44206. Dam *Rosena of Koshkonong Place 2d* 61741.
Born April 10, 1919. B. and O.: A. R. Hoard, Fort Atkinson, Wis.

95683 **Marionette of Koshkonong Place**
Sire *Anton's King Cecil* 44206. Dam *Marion of Koshkonong Place* 74439.
Born April 22, 1919. B. and O.: A. R. Hoard, Fort Atkinson, Wis.

95684 **Freeda of Koshkonong Place**
Sire *Anton's King Cecil* 44206. Dam *Freesia of Koshkonong Place 2d* 58876.
Born May 20, 1919. B. and O.: A. R. Hoard, Fort Atkinson, Wis.

95685 **Girlie of Koshkonong Place**
Sire *Giltedge of Koshkonong Place* 21989. Dam *Glory of Koshkonong Place 2d* 42710.
Born May 27, 1919. B. and O.: A. R. Hoard, Fort Atkinson, Wis.

95686 **Virginia of Pauline's Wood**
Sire *Waddington Noble Count* 38493. Dam *Pretty Princess Myra* 53308.
Born March 14, 1919. B. and O.: August H. Vogel, Milwaukee, Wis.

95687 **Olivia of Pauline's Wood**
Sire *Waddington Noble Count* 38493. Dam *Lady Aster* 44371.
Born April 7, 1919. B. and O.: August H. Vogel, Milwaukee, Wis.

95688 **Anita of Pauline's Wood**
Sire *Waddington Noble Count* 38493. Dam *Cecilia of Pauline's Wood* 66867.
Born May 26, 1919. B. and O.: August H. Vogel, Milwaukee, Wis.

95689 **Lilly's Governess of Poskin**
Sire *Lolita's Governor of Woodend* 19310. Dam *Lilly of Woodend 3d* 55422.
Born Jan. 28, 1919. B. and O.: D. F. Clark, Poskin, Wis.

95690 **Masherette of Poskin**
Sire *Lolita's Governor of Woodend* 19310. Dam *Masherette Girl* 48118.
Born May 10, 1919. B. and O.: D. F. Clark, Poskin, Wis.

95691 **Plato's Lucile of Riverside**
Sire *Plato of Four Pine* 43396. Dam *Lucile of Pine Grove* 77783.
Born May 13, 1919. B.: Emil D. Miller, West Salem, Wis. O.: D. F. Clark, Poskin, Wis.

95692 **Maid's Lilly**
Sire *Dairymaid's Stranford of Pinehurst* 19003. Dam *Lil of Amy* 44654.
Born Feb. 21, 1919. B.: J. R. Tifft, Elk Mound, Wis. O.: John Pritchard, Eau Claire, Wis.

95693 **Barbria**
Sire *Dairymaid's Stranford of Pinehurst* 19003. Dam *Dido's Daisy* 20440.
Born March 21, 1919. B.: J. R. Tifft, Elk Mound, Wis. O.: John Pritchard, Eau Claire, Wis.

95694 **Foamdrift's Belle of Bally Hooly**
Sire *Foamdrift's Regent* 45203. Dam *Ninette of Bally Hooly* 64062.
Born July 6, 1919. B. and O.: Edwin A. Carter, Becket, Mass.

95695 **Starlight of Bally Hooly**
Sire *Foamdrift's Regent* 45203. Dam *Gold's Ida Valentine* 28139.
Born July 17, 1919. B. and O.: Edwin A. Carter, Becket, Mass.

95696 **Buckeye Girl of Davis Farms**
Sire *Densie's Masher* 40515. Dam *Jewel of Lu-Alyn* 76501.
Born Jan. 27, 1919. B. and O.: The Licking Creamery Co., Newark, Ohio.

95697 **Buckeye Sprite of Davis Farms**
Sire *Densie's Masher* 40515. Dam *Babe of Lu-Alyn* 76502.
Born April 18, 1919. B. and O.: The Licking Creamery Co., Newark, Ohio.

95698 **Eunice May**
Sire *Pencoyd Monarch* 37264. Dam *Eunice of Lakeview* 54404.
Born Feb. 19, 1919. B. and O.: John H. Benham, Seymour, Conn.

95699 **Merle Secret**
Sire *Pencoyd Monarch* 37264. Dam *Merle* 26279.
Born April 17, 1919. B. and O.: John H. Benham, Seymour, Conn.

95700 **Rilma Lady May**
Sire *Billy of Chilmark 2d* 35700. Dam *George Rilma's May* 74153.
Born Jan. 30, 1919. B. and O.: George B. Smith, Lysander, N. Y.

95701 **Miss Westcott of Baw Beese**
Sire *Silverwood's Bonnie May King* 34858. Dam *Helen of Grandview* 38032.
Born Feb. 28, 1919. B. and O.: Fred Giddings, North Adams, Mich.

95702 **Waucomah Satinette**
Sire *Chicona Chieftain* 36041. Dam *Imp. Satinette of Edgemoor* 58900.
Born Sept. 13, 1918. B. and O.: Alma D. Katz & O. B. Wight, Portland, Oregon.

95703 **Princess Patty of Sunnyside**
Sire *Sir Riley* 45012. Dam *Dairy Maid's Princess of Maple Grove* 73073.
Born Jan. 1, 1919. B. and O.: C. F. & H. D. Cremer, Bolivar, Mo.

95704 **Doxie**
Sire *Chêne King of Anna Dean Farm* 27284. Dam *Moonlight Beauty* 68625.
Born March 18, 1919. B. and O.: H. L. Crane, Sharon Center, Ohio.

95705 **Cherry Hill Mignonette**
Sire *Son of Masher's Sequel 2d* 38596. Dam *Stockbridge Sweet Briar* 58368.
Born Feb. 6, 1919. B. and O.: Henry McBurney, Stockbridge, Mass.

95706 **Osceola Peggy**
Sire *Golden Secret of Thornliebank* 30022. Dam *Peggy of Thornliebank* 57298.
Born July 7, 1919. B.: Burdette P. Craig, Glen Spey, N. Y. O.: F. S. Peer, Cranford, N. J.

95707 **Golden Louise of Buttonwood**
Sire *Imp. Golden Noble II. of the Briquet* 40951. Dam *Rose of Buttonwood* 91660.
Born June 15, 1919. B. and O.: William A. Lieber, Bryn Mawr, Pa.

95708 **Daisy of Green Lane Farm**
Sire *L'Etiennerie King of Big Spring Farm* 48234. Dam *Daisy of May Field* 57141.
Born Feb. 22, 1919. B. and O.: Hamilton F. Kean, Elizabeth, N. J.

95709 **Escalon Flossie**
Sire *Bullion of Edgemoor* 34510. Dam *Lady Fernwood of Maple Lane* 36737.
Born Feb. 15, 1919. B. and O.: A. B. Humphrey, Escalon, Calif.

95710 **Janette of Orono Farms**
Sire *Dale Rose King of Jean Du Luth* 41414. Dam *Naomi of Orono Farms* 66920.
Born Oct. 17, 1918. B. and O.: W. A. Benzie, Elk River, Minn.

95711 **Daisy of Orchard Springs**
Sire *Governor Valinquet* 39490. Dam *Imp. Daisy III. of Quesnard* 77308.
Born Oct. 17, 1918. B.: J. S. Yoder, Wooster, Ohio. O.: Emmet Steiner, Orrville, Ohio.

95712 **Pet of Orchard Springs**
Sire *Nelly's Goldseeker of Anna Dean Farm* 35742. Dam *King Masher's Laddie's Golden Pet* 67197.
Born May 15, 1918. B. and O.: John Schwary, Orrville, Ohio.

95713 **Ruby Marcella**
Sire *Buster of Deronda* 37733. Dam *Daisy of County Line* 70567.
Born March 3, 1919. B. and O.: Theodore A. Strande, Taylor, Wis.

95714 **May Yeksa Rose**
Sire *St. Austell Victor* 29439. Dam *May Yeksa of Adell* 43399.
Born Nov. 7, 1918. B. and O.: William L. Illian, Adell, Wis.

95715 **Alexia Rose**
Sire *St. Austell Victor* 29439. Dam *Alexia M.* 52835.
Born Nov. 16, 1918. B.: William Brookshire, Adell, Wis. O.: William L. Illian, Adell, Wis.

95716 **Itchen's Butter Girl of White Gables**
Sire *King Helpmate* 37892. Dam *Barnabetta of Riverview* 58795.
Born Feb. 23, 1919. B. and O.: Charles L. Moore, Oxford, N. Y.

95717 **May Rose of White Gables**
Sire *King Helpmate* 37892. Dam *Lemira of Riverview* 60283.
Born Feb. 24, 1919. B. and O.: Charles L. Moore, Oxford, N. Y.

95718 **Merry Lass of Marberne**
Sire *Merry May Day* 43520. Dam *Clara's Bonnie Bess of Cauldalpin* 63293.
Born Nov. 30, 1918. B. and O.: G. Bernard Fenwick, Glyndon, Md.

95719 **Merry Maid of Marberne**
Sire *Merry May Day* 43520. Dam *Florham Penuchie* 63937.
Born Dec. 8, 1918. B. and O.: G. Bernard Fenwick, Glyndon, Md.

95720 **Galaxy's Fawn**
Sire *May King's Laddie of Chilmark* 32065. Dam *Fawn of Neshannock 2d* 68333.
Born Jan. 1, 1919. B. and O.: Smith & Holcomb, Farmdale, Ohio.

95721 **May King's Alvada**
Sire *May King's Laddie of Chilmark* 32065. Dam *Raider's Alvada of Summit Dale* 69153.
Born Jan. 3, 1919. B. and O.: M. E. Smith, Farmdale, Ohio.

95722 **Babe of Champion Farm**
Sire *King Lewis of Canterbury* 24748. Dam *Kentucky Babe* 71717.
Born March 12, 1919. B.: W. Henry Bell, Scotts Station, Ky. O.: Theon Grojean, New Hamburg, Mo.

95723 **Rose King's Vue de Mer**
Sire *Edward Rose King of Walter Maple* 36369. Dam *Teddy's Vue de Mer* 54208.
Born Feb. 2, 1919. B. and O.: William B. Tonyan, McHenry, Ill.

95724 **Riverview's Sequel's May Rose**
Sire *Charlotte's May King of Maplehurst* 35691. Dam *Sequel's Rochelle of Maplehurst* 34209.
Born June 16, 1918. B. and O.: Est. G. B. Tallman, West Grove, Pa.

95725 **Riverview's Masher's May Queen**
Sire *Charlotte's May King of Maplehurst* 35691. Dam *Christie's Last* 48253.
Born July 7, 1918. B. and O.: Est. G. B. Tallman, West Grove, Pa.

95726 **Queen Ariel of King Hill**
Sire *Dairymaid's Don Bernardo* 41656. Dam *Alexandrina Pride of King Hill* 71674.
Born Feb. 19, 1919. B.: Mrs. Bertha M. Weeks, Surprise, N. Y. O.: Clinton K. Weeks, Surprise, N. Y.

95727 **Heather of Tashama**
Sire *Violet's May Rose of Bayside* 34306. Dam *Thalia of Tashama* 66220.
Born May 14, 1919. B. and O.: John S. Grouard, Nantucket, Mass.

95728 **Flo-Flo**
Sire *Browndale Laddie* 47223. Dam *Mercy Argie of Bon Ayre* 76839.
Born Dec. 27, 1918. B. and O.: Samuel Brown, Fayette City, Pa.

95729 **Virginia Maid of Compton Farm**
Sire *King of the Fountain* 27451. Dam *Imp. Hougue Maid V.* 45963.
Born Dec. 26, 1918. B. and O.: A. L. Emmons, Bristow, Va.

95730 **Orlando's Bonnie Maid**
Sire *Vendetta's Orlando* 32372. Dam *Shamrock's Maid* 64250.
Born July 15, 1918. B. and O.: E. S. Cooper, Slippery Rock, Pa.

95731 **Fairy's Roseleaf**
Sire *Fairy of Bonnie Brae* 41416. Dam *Rose's Lady* 45069.
Born Aug. 20, 1918. B.: Charles Harshman, Menomonie, Wis. O.: Samuel C. Meyer, Eleva, Wis.

95732 **Starling's Lady Dee**
Sire *Royal's Starling of the Elms* 32611. Dam *Morandee* 73103.
Born April 29, 1919. B. and O.: Frank E. Whitehead, Saco, Maine.

95733 **Beauty's Grace of Louis Corners**
Sire *Billie of Sunny-Slope* 39319. Dam *Beauty of Louis Corners* 45323.
Born Jan. 14, 1919. B. and O.: F. F. Thielke, Kiel, Wis.

95734 **Cora of Louis Corners**
Sire *Billie of Sunny-Slope* 39319. Dam *Violet of Louis Corners* 73466.
Born Jan. 1, 1919. B.: F. F. Thielke, Kiel, Wis. O.: Arthur H. Thielke, Kiel, Wis.

95735 **Aldworth Masher's Yeksadew**
Sire *King Masher 3d* 17754. Dam *Glenwood's Yeksadew* 47297.
Born April 13, 1919. B. and O.: William H. Barr, Derby, N. Y.

95736 **Elizabeth Louise**
Sire *Imp. Governor of Hill* 42541. Dam *Shirley De Frou Leone* 78699.
Born Jan. 9, 1919. B. and O.: R. U. Burdick, Tomah, Wis.

95737 **Advocate's Lorraine of Spring Brook**
Sire *Wasteland Advocate 2d* 36319. Dam *Golden Bow Elaine* 68431.
Born Dec. 13, 1918. B. and O.: W. B. Flory, East Stroudsburg, Pa.

95738 **Sophia's Hoferdena**
Sire *Woodrow of Maple Springs* 43559. Dam *Julia Victoria* 74465.
Born March 10, 1919. B. and O.: Mrs. Agnes Lonce Masemere, Hanover, Pa.

95739 **Beauty of Maldwyn Farm**
Sire *Tristan Billy of Sunny Valley* 34685. Dam *Pride of Maldwyn Farm* 58834.
Born March 16, 1919. B. and O.: Arthur R. Williams, Waukesha, Wis.

95740 **Golden Rule's Carreathea**
Sire *Pencoyd's Golden Rule* 41553. Dam *Sequel's Pride's Carpatha* 51551.
Born Dec. 23, 1918. B. and O.: Le Roy Winne, Feura Bush, N. Y.

95741 **Spring Meadow Vanity**
Sire *Fair Oaks Advocate* 39380. Dam *Magdalena's Madeline* 55024.
Born Jan. 13, 1919. B. and O.: Lewis H. McGrath, Chilton, Wis.

95742 **Lucy of the Swale**
Sire *Duke of Bridge Dale* 37664. Dam *Masher Beauty of the Swale* 67307.
Born Dec. 11, 1918. B. and O.: J. L. Bowman, New Columbus, Pa.

95743 **Lamont's Lady Reno**
Sire *Tonie's May King* 43945. Dam *Clariva* 42944.
Born Feb. 27, 1919. B. and O.: H. S. Lamont, Cobleskill, N. Y.

95744 **Allie Dot's Bessie Belle**
Sire *Irene's Peck* 41240. Dam *Allie Dot* 31865.
Born Dec. 27, 1918. B. and O.: D. W. Clouse, Ohio City, Ohio.

95745 **Lenore of South Street**
Sire *Winter King of South Street* 38610. Dam *Geneva Elmdale* 36859.
Born Feb. 7, 1919. B. and O. : F. D. E. Stowe, Brattleboro, Vt.

95746 **Fan Tan**
Sire *Snowdoun of Lone Mound* 34736. Dam *Yeksa's Fantine* 26228.
Born Dec. 7, 1918. B. and O.: W. Nicholls, Trempealeau, Wis.

95747 **Cora's Caroline**
Sire *Glen-Rose King* 45618. Dam *Marie's Cora* 77787.
Born March 21, 1919. B. and O.: H. A. Hobbs, Eau Claire, Wis.

95748 **Zoe's Ila**
Sire *Hazel's Hambro* 39597. Dam *Lady Belle Zoe* 73524.
Born Feb. 1, 1919. B. and O.: McIntyre Bros., Fort Atkinson, Wis.

95749 **Golden May Tidy of Homestead**
Sire *Pencoyd's Golden May Secret* 39626. Dam *Golden Tidy 2d* 55114.
Born Dec. 7, 1918. B. and O.: W. G. Jamison, Appleton, Wis.

95750 **Clay Point Mare**
Sire *Imp. May Rose of la Mare* 30664. Dam *Clayola* 24292.
Born Feb. 10, 1919. B.: Willard B. Force, Holicong, Pa. O.: George Ely, New Hope, Pa.

95751 **Rose Mary La Point**
Sire *Imp. May Rose of la Mare* 30664. Dam *Betty of Pine Grove* 68551.
Born April 23, 1919. B.: Est. George W. Ott, Doylestown, Pa. O.: George Ely, New Hope, Pa.

95752 **Dorothy's Betty of Golden Gables**
Sire *Rosetta's Raider of Waddington* 27109. Dam *Dorothy Glenwood of Bloomingdale* 52170.
Born Dec. 22, 1918. B.: E. W. Oglebay, Bethany, W. Va. O.: C. A. Freer, East Liberty, Ohio.

95753 **Miss Karolyn of Latta**
Sire *Mixter Master* 48743. Dam *Karolassie* 72659.
Born April 4, 1919. B. and O.: S. W. Epps, Latta, S. C.

95754 **Etta's Governess of Walnut Ridge**
Sire *Noble Governor of Walnut Ridge* 32454. Dam *Etta of Ulao* 37396.
Born March 15, 1918. B. and O.: George S. Love, Jr. & J. C. Love II., Waukesha, Wis.

95755 **La Gâchère of Shagbark**
Sire *D'Artagnan* 35654. Dam *Imp. La Gâchère III.* 45965.
Born July 3, 1919. B. and O.: Edwin B. Cadwell, Saugerties, N. Y.

95756 **Roma of Nelsonville**
Sire *Miranda's Prince* 30654. Dam *Princess Eunice* 31038.
Born Oct. 19, 1918. B. and O.: Carl O. Doxrud, Nelsonville, Wis.

95757 **Nancy's Granddaughter of Bellview**
Sire *Langwater Peerless* 19227. Dam *Imp. Daisy II. des Auberts* 39677.
Born Dec. 25, 1918. B. and O.: Irvin Buckley, Schaghticoke, N. Y.

95758 **Goldseeker's Favourite of Floding Farms**
Sire *Favorite's Goldseeker of A. D. F.* 39311. Dam *Imp. Favourite of Mara Alva* 68148.
Born Jan. 15, 1919. B. and O.: Fred W. Floding, Leetonia, Ohio.

95759 **Rita Lily Hambro**
Sire *Mayflower's Hambro* 43471. Dam *Flock's Head of Pulias's Lily* 55237.
Born Jan. 14, 1919. B.: John Reitan, Jr., Bonduel, Wis. O.: M. C. Amundsen, Shiocton, Wis.

95760 **Bright Beauty of Hill Top Farm**
Sire *Prince Corinna of Hill Top Farm* 32518. Dam *Beauty of Sunset Lodge* 25074.
Born Dec. 26, 1918. B. and O.: John Van Hesche, South Bend, Ind.

95761 **Honesty of Pineholm**
Sire *Ferndale Rajah of Fillmore* 47014. Dam *Honestina* 63155.
Born April 21, 1919. B. and O.: Robert Winsor, Weston, Mass.

95762 **Golden Molly of Reynolds Farm**
Sire *Stockbridge Lad* 39084. Dam *Dolly of Mixter Farm* 42528.
Born Feb. 24, 1919. B.: J. W. Brown, Brimfield, Mass. O.: Lewis A. Reynolds, Southbridge, Mass.

95763 **Omega's Daisy**
Sire *Foxy Dan* 44173. Dam *Queen's Omega of Lilydale Farm* 51046.
Born Feb. 6, 1919. B. and O.: C. A. Zemke, Wausau, Wis.

95764 **Marchella of Valley View**
Sire *Cassatt of Guernsey and Mule Farm* 29088. Dam *Corella of Valley View* 67961.
Born March 20, 1917. B.: Est. Richard Simmons, Sylvania, Pa. O.: Mrs Richard Simmons & Jennie Scouten, Sylvania, Pa.

95765 **Princess of Three Pines**
Sire *Noble's Laddie of Highland View* 40283. Dam *May of the Otselic* 67179.
Born Jan. 21, 1919. B. and O.: Lamott J. Close, Locke, N. Y.

95766 **Theodore's Glenwood Countess**
Sire *Plummer Farm Theodore* 41356. Dam *Plummer Farm Glenwood Countess* 68392.
Born Jan. 4, 1919. B. and O.: H. R. Snoberger, New Enterprise, Pa.

95767 **Lone Pine Daisy**
Sire *Langwater Hayes Rosie's King of the May* 16723. Dam *Lone Pine Daisiana* 73827.
Born May 18, 1919. B. and O.: F. D. Stout, Angus, Wis.

95768 **Lady Willella**
Sire *Hambro's May King* 38857. Dam *Sequel's Pride Lady* 73449.
Born April 10, 1919. B. and O.: Heddles Bros., Paonia, Colo.

95769 **Dairy Maid's Neita of Hickorydale**
Sire *Neanietta's Glenwood of Ingleside* 39329. Dam *Yeoman's Dairy Maid of Cloverleaf* 77139.
Born Feb. 11, 1919. B.: Charles Breitrick, Hortonville, Wis. O.: Joel W. Ross, Oshkosh, Wis.

95770 **Princess Ledyard of Elmdale**
Sire *Ledyard T.* 38348. Dam *Gladys C. of East View* 28101.
Born Feb. 6, 1919. B. and O.: H. W. Perry, Cameron Mills, N. Y.

95771 **Fortuna of Holly**
Sire *Flossie's Don of Oaks Farm* 39967. Dam *Hussey of Elderwood* 41611.
Born June 2, 1919. B. and O.: H. T. Newcomb, New York, N. Y.

95772 **Fearless of Holly**
Sire *Flossie's Don of Oaks Farm* 39967. Dam *Imp. Tulip of St. Croix* 46688.
Born June 12, 1919. B. and O.: H. T. Newcomb, New York, N. Y.

95773 **Jenny of Robindale**
Sire *Imp. Blenheim Governor* 41307. Dam *Thirty Thousand Six Hundred Nine* 30609.
Born April 19, 1919. B. and O.: J. R. Clancy, Syracuse, N. Y.

95774 **Nancy of Robindale**
Sire *Imp. Blenheim Governor* 41307. Dam *Imp. Rheims of Figtree* 66031.
Born May 14, 1919. B. and O.: J. R. Clancy, Syracuse, N. Y.

95775 **Belle of The Dudley**
Sire *King Ecca* 35207. Dam *Caroline of The Dudley* 64698.
Born July 11, 1919. B. and O.: Solarek & Son, Salamanca, N. Y.

95776 **Champion's Betty of River View**
Sire *Rex's Champion of Maple Hill* 42819. Dam *Gay Lad's Marjorie of River View* 55518.
Born Feb. 18, 1919. B. and O.: H. R. Mosely, Omro, Wis.

95777 **Nancy of Olive**
Sire *Don of Hazelbank* 44260. Dam *Nettie of Butternut Hill* 71200.
Born Jan. 24, 1919. B. and O.: John Ebels, Holland, Mich.

95778 **R. C. McCord**
Sire *Elizabeth's Douglas* 43796. Dam *Margie of Maple Grove* 26793.
Born March 28, 1919. B. and O.: M. E. Clark, Richland Center, Wis.

95779 **Foxy's Girl's Fancee**
Sire *Dimple's Franc of Oakwood* 31364. Dam *Foxy's Girl* 60810.
Born March 8, 1919. B. and O.: C. O. Mattern, Osceola Mills, Pa.

95780 **Masher's Phillida**
Sire *King Masher 5th* 18361. Dam *Phillida of Springfield* 41016.
Born May 4, 1919. B. and O.: Est. Carl Douglass, Springfield Center, N. Y.

95781 **Rutila's Justine 3d**
Sire *Masher Sequel of Clover Hill* 29484. Dam *Rutila's Justine* 47132.
Born Jan. 24, 1919. B. and O.: Merritt R. Farnam, Ira, N. Y.

95782 **Maggie of Louis Corners**
Sire *Rex of Greenleaf* 43378. Dam *Rika of Louis Corners* 79700.
Born April 14, 1919. B. and O.: Herman Loos, Kiel, Wis.

95783 **Rosaline of Elmdale**
Sire *Clovbanc's Highland Lad* 26203. Dam *Claudia of Elmdale* 76568.
Born Sept. 15, 1918. B. and O.: J. H. Hixon, Canonsburg, Pa.

95784 **Thelma of Elmdale**
Sire *Clovbanc's Highland Lad* 26203. Dam *Velma of Elmdale* 64026.
Born Sept. 20, 1918. B. and O.: J. H. Hixon, Canonsburg, Pa.

95785 **Olga of Mapleview Farm**
Sire *Reed's Marshall* 17091. Dam *Olive of Mentor Farm* 39150.
Born Jan. 29, 1919. B. and O.: C. A. Hayden, Monongahela, Pa.

95786 **Bonita of Mapleview Farm**
Sire *Marshall's King* 46790. Dam *Unison's Bloss of Mapleview Farm* 73844.
Born Jan. 30, 1919. B. and O.: C. A. Hayden, Monongahela, Pa.

95787 **Martha of Mapleview Farm**
Sire *Reed's Marshall* 17091. Dam *Maud of Shady Lawn* 29209.
Born Feb. 2, 1919. B. and O.: C. A. Hayden, Monongahela, Pa.

95788 **Ora of Mapleview Farm**
Sire *Reed's Marshall* 17091. Dam *Unison's Orvilla* 65592.
Born Feb. 2, 1919. B. and O.: C. A. Hayden, Monongahela, Pa.

95789 **Itchen's Ola of Mapleview Farm**
Sire *Cora's Itchen of Chilmark* 29682. Dam *Olive of Aldoro* 21858.
Born Feb. 4, 1919. B. and O.: C. A. Hayden, Monongahela, Pa.

95790 **Priscilla of Farview**
Sire *Rosewood of Briarcombe* 29743. Dam *Princess Clotilde* 41566.
Born Feb. 15, 1919. B. and O.: Peter Simon, Altura, Minn.

95791 **Scott's Lilly Queen**
Sire *Scott's Champion* 29875. Dam *Lady Davis* 38437.
Born June 27, 1919. B. and O.: H. H. Scott, Sr., Morgana, S. C.

95792 **Lively Pearl**
Sire *Mena's Raymond of A. D. F.* 36357. Dam *Pearl's Hilda 2d* 52122.
Born Feb. 9, 1919. B. and O.: W. V. Casey, Layland, Ohio.

95793 **Larch Hill's Beauty Rose**
Sire *Mixter Rose King* 43617. Dam *Larch Hill's Beauty* 68812.
Born Feb. 9, 1919. B. and O.: W. H. Erb & Sons, West Liberty, Iowa.

95794 **Larch Hill's Verbena A.**
Sire *Mixter Rose King* 43617. Dam *Imp. Itchen Verbena of Iowa* 43360.
Born March 13, 1919. B. and O.: W. H. Erb & Sons, West Liberty, Iowa.

95795 **Susie of Larch Hill**
Sire *Mixter Rose King* 43617. Dam *Susie of Iowa* 40983.
Born July 11, 1919. B. and O.: W. H. Erb & Sons, West Liberty, Iowa.

95796 **Clara's Golden Lassie of Argevna**
Sire *Bonny Boy of Riverdale* 29070. Dam *Imp. Clara 3d of Warren Wood* 32457.
Born Jan. 31, 1919. B. and O.: John Baleen, Oconomowoc, Wis.

95797 **Reagena's Blue Belle of Argevna**
Sire *Bonny Boy of Riverdale* 29070. Dam *Glenwood's Reagena* 65380.
Born Feb. 1, 1919. B. and O.: John Baleen, Oconomowoc, Wis.

95798 **Frances of Greycloud**
Sire *Susette's Golden Secret of Tarbell Farms* 43084. Dam *Lady Cremo* 53003.
Born Jan. 28, 1919. B. and O.: Adrian B. Talbot, New Milford, Conn.

95799 **Greycloud's Silver Lining**
Sire *Susette's Golden Secret of Tarbell Farms* 43084. Dam *Lady Dion* 53004.
Born March 22, 1919. B. and O.: Adrian B. Talbot, New Milford, Conn.

95800 **Goldie Jewel**
Sire *Paul of Locust Hill* 37858. Dam *Jewel of Butler* 58099.
Born Jan. 26, 1919. B. and O.: Henry Kriess, Butler, Pa.

95801 **Lady Albecq**
Sire *Paul of Locust Hill* 37858. Dam *Lady Blossom of Allerton* 48218.
Born Feb. 18, 1919. B. and O.: Henry Kriess, Butler, Pa.

95802 **Duchess Lil**
Sire *Raymond of Washington* 34997. Dam *Duchess Berthe 2d* 58273.
Born July 2, 1919. B. and O.: E. D. Mitchell, Washington, Conn.

95803 **Beauty of Elk Mound Farm**
Sire *Imp. Raymond of La Houguette* 17654. Dam *Polly of Elk Meadow Farm* 72544.
Born March 24, 1919. B.: John F. Stallman, Elk Mound, Wis. O.: Martin T. Jenson, Elk Mound, Wis.

95804 **Lake Farm Gladys**
Sire *Langwater Legacy* 31324. Dam *Dolly's Dairy Maid* 65943.
Born Jan. 11, 1919. B. and O.: Charles W. Curtis, Marlboro, Mass.

95805 **Lake Farm Heliotrope**
Sire *Lake Farm May King* 47788. Dam *Lake Farm Lily* 74020.
Born May 16, 1919. B. and O.: Charles W. Curtis, Marlboro, Mass.

95806 **Lake Farm Larkspur**
Sire *Lake Farm May King* 47788. Dam *Justinée's Nonesuch of Lake Farm* 64040.
Born June 7, 1919. B. and O.: Charles W. Curtis, Marlboro, Mass.

95807 **Lake Farm Helen**
Sire *Langwater Legacy* 31324. Dam *Ellenwood Beauty* 36922.
Born July 11, 1919. B. and O.: Charles W. Curtis, Marlboro, Mass.

95808 **Jane Favorite**
Sire *Halcyon Favorite* 31163. Dam *Mary Washington* 48566.
Born Feb. 15, 1919. B. and O.: W. J. Henkel, Redford, Mich.

95809 **Lola France of Summit Lawn**
Sire *Cicero Billy* 34305. Dam *Lola Woodsman of Summit Lawn* 44598.
Born Jan. 29, 1919. B. and O.: W. D. Hall, Big Stone City, S. Dak.

95810 **Rose Glen of Summit Lawn**
Sire *Cicero Billy* 34305. Dam *Grace's Rose of Summit Lawn* 57615.
Born Feb. 18, 1919. B. and O.: W. D. Hall, Big Stone City, S. Dak.

95811 **Lady France of Summit Lawn**
Sire *Cicero Billy* 34305. Dam *Lady Ruth of Summit Lawn* 40975.
Born Feb. 24, 1919. B. and O.: W. D. Hall, Big Stone City, S. Dak.

95812 **Creamland Molly**
Sire *Creamland Gyp* 47434. Dam *Creamland's Agnes* 77124.
Born Jan. 27, 1919. B. and O.: R. R. Schwartz, Troy Center, Wis.

95813 **Cora's Yeksa**
Sire *Snowdoun of Lone Mound* 34736. Dam *Coral's Yeksa* 29033.
Born April 9, 1919. B. and O.: W. Nicholls, Trempealeau, Wis.

95814 **Romaine of Goldenrod**
Sire *Walley of Waldwic* 35901. Dam *Imp. Nelson's Violet of Alderney* 33132.
Born March 20, 1919. B. and O.: C. W. Greenfield, Chicago, Ill.

95815 **Peggy of Goldenrod**
Sire *Walley of Waldwic* 35901. Dam *Ruth of Goldenrod* 61073.
Born May 4, 1919. B. and O.: C. W. Greenfield, Chicago, Ill.

95816 **Norma of Goldenrod**
Sire *Walley of Waldwic* 35901. Dam *Imp. Bounty of Sarnia* 38114.
Born May 8, 1919. B. and O.: C. W. Greenfield, Chicago, Ill.

95817 **Arta of Woodland**
Sire *Frate* 32204. Dam *Alphea of Woodland* 39273.
Born Feb. 11, 1919. B. and O.: Andrew Eastlund, Nye, Wis.

95818 **Delpha's Daphne of Woodland**
Sire *Frate* 32204. Dam *Delpha of Woodland* 51659.
Born March 5, 1919. B. and O.: Andrew Eastlund, Nye, Wis.

95819 **Della's Donora of Woodland**
Sire *Gold Bond of Koshkonong Place* 46311. Dam *Della of Woodland* 65800.
Born June 5, 1919. B. and O.: Andrew Eastlund, Nye, Wis.

95820 **Cherub's Rose of Iowanola**
Sire *Cherub's Winner* 34180. Dam *Lady Rose of Iowanola* 51703.
Born Feb. 20, 1919. B. and O.: Charles R. Mountain, Des Moines, Iowa.

95821 **Ouida of Twin Oaks**
Sire *Kathergay Don* 37811. Dam *Old Faithful's Lassie* 35933.
Born Sept. 7, 1917. B. and O.: J. W. Whitman, Ovid, N. Y.

95822 **Bonnibel of Twin Oaks**
Sire *Kathergay Don* 37811. Dam *Old Faithful's Lassie* 35933.
Born Oct. 12, 1918. B. and O.: J. W. Whitman, Ovid, N. Y.

95823 **Maid of Maple Lawn**
Sire *Shoreland Planet of Fillmore Farm* 47404. Dam *Dairy Maid of Hill Side* 47896.
Born Feb. 24, 1919. B.: M. W. Rowell, Hartland, Wis. O.: Joseph A. Hasslinger, Hartland, Wis.

95824 **Wern's Betty May**
Sire *Lura's King of Maple Hill* 35525. Dam *Wern's Maid* 72070.
Born Feb. 24, 1919. B. and O.: D. L. Williams, Waukesha, Wis.

95825 **Polly's Delight**
Sire *Lura's King of Maple Hill* 35525. Dam *Wern's Polly* 51020.
Born March 1, 1919. B. and O.: D. L. Williams, Waukesha, Wis.

95826 **Lunaquette's Gay Girl**
Sire *Lady's Gay Boy* 45415. Dam *Lunaquette* 63667.
Born March 15, 1919. B. and O.: J. D. Millar, Menomonie, Wis.

95827 **Edine's Lady**
Sire *Lady's Gay Boy* 45415. Dam *Lily Ella's Edine of Richmond* 27455.
Born March 20, 1919. B. and O.: J. D. Millar, Menomonie, Wis.

95828 **Arline's Lily**
Sire *Lady's Gay Boy* 45415. Dam *Edine's Arline* 60294.
Born May 22, 1919. B. and O.: J. D. Millar, Menomonie, Wis.

95829 **Marjorie of X-L-Land**
Sire *Dairymaid's Ringmaster of Iowa* 27904. Dam *Mayflower Marshall 2d* 34447.
Born Jan. 27, 1919. B. and O.: B. L. Snyder, Bloomer, Wis.

95830 **Marigold of X-L-Land**
Sire *Dairymaid's Ringmaster of Iowa* 27904. Dam *Buttercup of X-L-Land* 64348.
Born Feb. 3, 1919. B. and O.: B. L. Snyder, Bloomer, Wis.

95831 **Pansy of X-L-Land**
Sire *Jerry of X-L-Land* 46426. Dam *Rosemary of X-L-Land* 76912.
Born March 10, 1919. B. and O.: B. L. Snyder, Bloomer, Wis.

95832 **La May of Glen-Rose**
Sire *Monsieur of Linda Vista* 26895. Dam *King's Latta* 47942.
Born Feb. 6, 1919. B. and O.: Fred C. Clow, New Lisbon, Wis.

95833 **Brookdale's Sunshine Lady**
Sire *Earl of Sunshine* 39683. Dam *Pride of Brookdale* 83830.
Born March 23, 1919. B. and O.: C. H. Lininger, Spooner, Wis.

95834 **Ohio's Nettina**
Sire *Spotswood Sequel 3d* 34017. Dam *Sequel's Nettie* 57519.
Born July 1, 1919. B. and O.: Ohio State University, Columbus, Ohio.

95835 **Lucie of Chelsea**
Sire *Star of Equity* 46660. Dam *Lilly of Chelsea* 73483.
Born Jan. 28, 1919. B. and O.: Imbach Bros., Chelsea, Wis.

95836 **Lottie's Bell of Chelsea**
Sire *Star of Equity* 46660. Dam *Clybourn's Lottie of Chelsea* 47749.
Born Feb. 22, 1919. B. and O.: Imbach Bros., Chelsea, Wis.

95837 **Pearl of Chelsea**
Sire *Star of Equity* 46660. Dam *Minnie of Chelsea* 73484.
Born Feb. 26, 1919. B. and O.: Imbach Bros., Chelsea, Wis.

95838 **Polly of Chelsea**
Sire *Star of Equity* 46660. Dam *Queen of Chelsea* 27055.
Born April 1, 1919. B. and O.: Imbach Bros., Chelsea, Wis.

95839 **Ruby of Likity Split**
Sire *Brilliant of Clara Cooper Farms* 38864. Dam *Little Sally* 54627.
Born July 12, 1919. B. and O.: R. W. Groves, Conrath, Wis.

95840 **Mayflower's Dairy Girl**
Sire *Dairy Girl's Bell Buoy of City View* 51565. Dam *Mayflower's Jewel* 72937.
Born March 11, 1919. B. and O.: W. Scott Davis, Granton, Wis.

95841 **Lily's Rose of the Ridge**
Sire *Maple Hill's May Rose* 38414. Dam *Lily of the Ridge* 69819.
Born March 7, 1919. B. and O.: Fred C. Gleason, Sodus, Mich.

95842 **Lucille of Elmhurst**
Sire *Follyland Lord Azucena* 34358. Dam *Emblem's Polly of Elmview* 54556.
Born Jan. 31, 1919. B.: Benjamin H. Throop, Scranton, Pa. O.: John Memolo, Elmhurst, Pa.

95843 **Princess Violet**
Sire *Avondale Independence* 39375. Dam *Nellie Beyea's Petite Diable* 52120.
Born March 30, 1919. B. and O.: Anson S. Bechtel, Caledonia, Mich.

95844 **Golden May Rose of Sunnyside**
Sire *Pencoyd Baron* 39484. Dam *Rosamond's Golden Fern* 73638.
Born May 14, 1919. B. and O.: Ray H. Alexander, Union Springs, N. Y.

95845 **Baron's Rose Marie of Sunnyside**
Sire *Pencoyd Baron* 39484. Dam *May Rose Marie of Sunnyside* 78521.
Born June 22, 1919. B. and O.: W. A. Alexander, Union Springs, N. Y.

95846 **Baron's Rose of Sunnyside**
Sire *Pencoyd Baron* 39484. Dam *Bessie's Red Rose of Sunnyside* 79266.
Born July 10, 1919. B. and O.: Ray H. Alexander, Union Springs, N. Y.

95847 **Rosalie of Groveland**
Sire *Enola's Bay Prince* 35319. Dam *Stanley's Rosa of Mt. Peerless* 62856.
Born Sept. 17, 1917. B. and O.: Edward Bennett Bradshaw, Wilkinsburg, Pa.

95848 **Elizabeth of Groveland**
Sire *Benjamin of Ore Hill* 33548. Dam *Bessie of Linwood* 60751.
Born Nov. 1, 1918. B.: Homer F. Rundell, Livingston, Wis. O.: Robert M. Tennant & W. M. Bradshaw, Slippery Rock, Pa.

95849 **Caroline of Groveland**
Sire *Langwater Frederick* 22268. Dam *Cady of Linwood* 71295.
Born Dec. 16, 1918. B.: Homer F. Rundell, Livingston, Wis. O.: Robert M. Tennant & W. M. Bradshaw, Slippery Rock, Pa.

95850 **Itchen King's Bonnita**
Sire *King's Itchen King* 24661. Dam *Nettie of Bonita* 33828.
Born April 15, 1917. B. and O.: John S. Riehl, Leetonia, Ohio.

95851 **Raider's Itchen Rose of Gold**
Sire *Lohier's Beta Raider of Waddington* 35442. Dam *Itchen King's Rose of Gold* 57116.
Born Feb. 15, 1919. B. and O.: John S. Riehl, Leetonia, Ohio.

95852 **Gold Raider's Jennie Thompson**
Sire *Gold Raider of Green Acre* 45757. Dam *Jennie Thompson* 29223.
Born May 23, 1919. B. and O.: John S. Riehl, Leetonia, Ohio.

95853 **Pride's Darling**
Sire *Pride of Green Meadow* 36060. Dam *Threebrook's Darling* 53989.
Born June 20, 1919. B. and O.: William H. Dixon, Williamstown, Mass.

95854 **Caesar's Beauty of Edgewood**
Sire *Caesar of Linwood* 42677. Dam *Glorious 3d's Queen* 67989.
Born Jan. 23, 1919. B. and O.: Edward F. Schwantes, Kewaunee, Wis.

95855 **Caesar's Bell of Edgewood**
Sire *Caesar of Linwood* 42677. Dam *Belva of Linwood* 64453.
Born Feb. 21, 1919. B. and O.: Edward F. Schwantes, Kewaunee, Wis.

95856 **Lady Grundy of South Street**
Sire *Winter King of South Street* 38610. Dam *Mrs. Grundy of South Street* 70490.
Born April 8, 1919. B. and O.: F. D. E. Stowe, Brattleboro, Vt.

95857 **Ruby of Owings**
Sire *Prince of Hickory Ridge* 44276. Dam *Imp. Lily Roberts III.* 74517.
Born Nov. 25, 1918. B. and O.: R. L. Peden, Owings, S. C.

95858 **Golden Governess of Chêne's Rose**
Sire *Adelaide's Conqueror of State Line Farm* 38007. Dam *Imp. Rose IV. of the Courtil Blicq* 23291.
Born Feb. 10, 1919. B. and O.: Clarence L. Miller, Burghill, Ohio.

95859 **Daisy Peerless**
Sire *Langwater Peerless* 19227. Dam *Imp. Daisy II. of the Friquet* 40307.
Born Jan. 30, 1919. B. and O.: C. H. Sproat, Valley Falls, N. Y.

95860 **Stocking's Maid**
Sire *Carrie A.'s Maxwell Valentine* 31767. Dam *Saint's Violet 2d* 62734.
Born April 1, 1919. B. and O.: A. B. Stocking, Hutchinson, Minn.

95861 **Bessie's Pauline**
Sire *Rose's Secret* 43978. Dam *Golden Bess 2d* 35168.
Born Feb. 12, 1919. B. and O.: James H. Walker, Alfred, Maine.

95862 **Montana Beauty**
Sire *Sunburst's King Masher* 37423. Dam *Guernfalfa Julia* 71844.
Born March 23, 1919. B.: Math Michels, Peebles, Wis. O.: Miss Mary T. Husted, Christensen, Mont.

95863 **Golden Valeuria**
Sire *Aimable of Oak Ridge* 22113. Dam *Golden Valeur* 51294.
Born March 19, 1919. B. and O.: M. B. Rowe, Fredericksburg, Va.

95864 **Adorable Mary Custis**
Sire *Aimable of Oak Ridge* 22113. Dam *Golden Mary Custis* 26053.
Born March 5, 1919. B. and O.: M. B. Rowe, Fredericksburg, Va.

95865 **Ruzeldo Bell**
Sire *France of Woodbine* 31070. Dam *Ruzeldo's Blossom* 45712.
Born Feb. 9, 1919. B. and O.: Horace N. Dow, Middlebury, Vt.

95866 **Ruzeldo Gleam**
Sire *Mixter Trophy* 41924. Dam *Ruzeldo Goldia* 63790.
Born March 22, 1919. B. and O.: Horace N. Dow, Middlebury, Vt.

95867 **Lassie of Cloverland**
Sire *King Solomon of Shady Nook* 29568. Dam *Violet of Arenac* 86178.
Born March 15, 1919. B.: Bert Payea, Standish, Mich. O.: Mr. & Mrs. J. J. Wyatt, Standish, Mich.

95868 **Martha of Good View**
Sire *Pencoyd's Golden Knight* 43066. Dam *Martha Ellen* 65977.
Born June 24, 1919. B. and O.: Amos A. Slack, Oxford, Pa.

95869 **Paddie's Lassie of Seneca River**
Sire *Paddie McCue of Maple Glen* 35324. Dam *Louise of Springwater* 67209.
Born Jan. 30, 1919. B. and O.: John H. Kelly, Baldwinsville, N. Y.

95870 **Princess May Bloom**
Sire *Fairview's Dimple* 40873. Dam *Bellwood B.* 53846.
Born Feb. 14, 1919. B. and O.: I. W. Boudman, Lairdsville, Pa.

95871 **May Belle of Rock Top**
Sire *Hope of Haraf* 37615. Dam *Goldie of Oakland Farm* 66441.
Born Feb. 2, 1919. B. and O.: Clarence A. Bream, Cashtown, Pa.

95872 **Princess Ameretta of Wauona**
Sire *Imp. Roehampton of High Banks* 33615. Dam *Cordella of Hickory Grove* 77083.
Born Feb. 21, 1919. B. and O.: G. W. Spear, Wyocena, Wis.

95873 **Lady Geraldena of Wauona**
Sire *Imp. Roehampton of High Banks* 33615. Dam *Viola of Hickory Grove* 73052.
Born March 1, 1919. B. and O.: G. W. Spear, Wyocena, Wis.

95874 **Charlotte of Hope Farm**
Sire *Gold Ollie 4th's Caster* 39792. Dam *Lotta of Hope Farm* 62055.
Born Feb. 8, 1919. B.: W. B. Douglas, Ferndale, Wash. O.: H. B. Douglas, Ferndale, Wash.

95875 **Alvata**
Sire *Mixter Leatherface* 43614. Dam *Alita* 58811.
Born Feb. 7, 1919. B. and O.: J. L. Snyder, East Lansing, Mich.

95876 **Alwata**
Sire *Mixter Leatherface* 43614. Dam *Aldata 2d* 62237.
Born Feb. 24, 1919. B. and O.: J. L. Snyder, East Lansing, Mich.

95877 **Alexata**
Sire *Mixter Leatherface* 43614. Dam *Aleata 2d* 50103.
Born Feb. 25, 1919. B. and O.: J. L. Snyder, East Lansing, Mich.

95878 **Alyta**
Sire *Mixter Leatherface* 43614. Dam *Leona C. 2d* 47679.
Born March 28, 1919. B. and O.: J. L. Snyder, East Lansing, Mich.

95879 **Alzata**
Sire *Mixter Leatherface* 43614. Dam *Alphata 2d* 58812.
Born April 15, 1919. B. and O.: J. L. Snyder, East Lansing, Mich.

95880 **Sunrise Beauty of Le Ray**
Sire *Rival's Buccaneer of Dellwood* 22773. Dam *Aggie's Sunrise of Le Ray* 61110.
Born Jan. 31, 1919. B. and O.: M. B. Kiechle, Philadelphia, N. Y.

95881 **Mildred of Le Ray 2d**
Sire *Rival's Buccaneer of Dellwood* 22773. Dam *Mildred of Le Ray* 54621.
Born March 15, 1919. B. and O.: M. B. Kiechle, Philadelphia, N. Y.

95882 **Hilda's Rose of Le Ray**
Sire *Aggie M. 2d's Hero* 45463. Dam *Aggie's Hilda of Le Ray* 71166.
Born June 7, 1919. B. and O.: M. B. Kiechle, Philadelphia, N. Y.

95883 **Mary of Nutwood**
Sire *Tranquilizer* 35450. Dam *Columbia of Nutwood* 48689.
Born Feb. 9, 1919. B. and O.: H. K. Devereux, Wickliffe, Ohio.

95884 **Martha of Klover Knolls**
Sire *Maple Lawn's President* 45989. Dam *Princess of Klover Knolls* 76567.
Born March 11, 1919. B. and O.: H. D. Gleason, Meadville, Pa.

95885 **Peggy's Secret of Cedarglade**
Sire *Hill View's Prince Marmion* 47234. Dam *Pretty Peggy of Hill View* 73347.
Born Feb. 4, 1919. B. and O.: N. E. Nelson, Dousman, Wis.

95886 **Cleopatra of Overbrook**
Sire *King James of Hylsted* 38420. Dam *Annette of Myrifield* 74039.
Born Feb. 19, 1919. B. and O.: Mrs. E. P. Moors, Heath, Mass.

95887 **Betsy Sark**
Sire *Prince Sark of Fair View* 32817. Dam *Lady Clementine of Fair View* 55935.
Born Feb. 6, 1919. B. and O.: Almond Kenyon, Rosendale, Wis.

95888 **Betsy Dew Drop of Spring Hill**
Sire *Chieftain of Spring Brook Farm* 38171. Dam *Quaker's Lady Fay* 59683.
Born March 15, 1919. B. and O.: John Constable, Walton, N. Y.

95889 **Fair Oaks Dimple**
Sire *Imp. Silver King of the Isle* 14363. Dam *Neva's Tricksey* 31847.
Born Feb. 17, 1919. B. and O.: Armand P. Rather, Peebles, Wis.

95890 **Fair Oaks Doris**
Sire *Imp. Silver King of the Isle* 14363. Dam *Lelah Rosebud* 40048.
Born March 7, 1919. B. and O.: Armand P. Rather, Peebles, Wis.

95891 **Fair Oaks Darling**
Sire *Imp. Silver King of the Isle* 14363. Dam *Fair Oaks Beda* 75038.
Born March 17, 1919. B. and O.: Armand P. Rather, Peebles, Wis.

95892 **Lynn's Lillian**
Sire *Primrose Holden* 48619. Dam *Belle's Lilian of Floyd* 75918.
Born Feb. 28, 1919. B. and O.: Grant Lynn & Son, Spirit Lake, Iowa.

95893 **Rebecca of the Pines**
Sire *Governor Tip Top* 37242. Dam *Hannah of the Pines* 62211.
Born Feb. 16, 1919. B. and O.: J. H. Nahrgang, Lewiston, Minn.

95894 **Nellie Jane of the Pines**
Sire *Governor Tip Top* 37242. Dam *Rose Marie of the Pines* 50600.
Born March 21, 1919. B. and O.: J. H. Nahrgang, Lewiston, Minn.

95895 **Queen of Cloverdale Guernsey Farm**
Sire *Primal's Sequel* 41103. Dam *Wardeness of Church Hill* 32744.
Born Feb. 2, 1919. B.: D. N. App, Selinsgrove, Pa. O.: A. S. Hoffman, Northumberland, Pa.

95896 **Gabriella of Windswept Farm**
Sire *Governor of Windswept Farm* 44941. Dam *Casella of Middlevale* 64863.
Born March 2, 1919. B. and O.: Robert A. Hevenor, Staatsburg, N. Y.

95897 **King's Rag Apple of Chesney Farms**
Sire *Pinecrest King France* 21428. Dam *Rag Apple* 26076.
Born Feb. 10, 1919. B. and O.: O. W. Lehmann, Lake Villa, Ill.

95898 **University Marius Betty**
Sire *Craigamoor Cosette's Marius* 39776. Dam *University Glenwood Belle* 68275.
Born May 21, 1919. B. and O.: University of Wisconsin, Madison, Wis.

95899 **Sweet May Rose**
Sire *King of Flora* 38065. Dam *May of Evening Shade Guernsey Farm* 72205.
Born May 20, 1919. B. and O.: George F. Straw, Flora, Ind.

95900 **Dorothy's Una**
Sire *Sequel's Chief of Outlookhill* 33694. Dam *Dorothy of Clovermead* 45659.
Born Feb. 19, 1919. B. and O.: Henry Bandli, Rice Lake, Wis.

95901 **May Queen of Sugar Bush**
Sire *Jessie's Dandy of Beirnetown* 30747. Dam *Doris of Sugar Bush* 24280.
Born Feb. 2, 1919. B. and O.: Louis S. Howard, Sugar Bush, Wis.

95902 **Buttercup of The Old Mill Stock Farm**
Sire *Flora's Pride* 31972. Dam *Buttercup's Josephine* 49588.
Born May 23, 1919. B. and O.: Charles Shannon, Shepard, Ohio.

95903 **Violet Tucker El Moore**
Sire *Noble King of Maplehurst* 33654. Dam *Tucker El Moore* 52193.
Born June 7, 1919. B. and O.: George A. Bridge, Batavia, N. Y.

95904 **Violet's Pansy of Lyndanwalt**
Sire *Ellenwood's Master* 34731. Dam *Imp. Violet of La Lande* 28726.
Born March 4, 1919. B. and O.: W. E. Hering, Philadelphia, Pa.

95905 **Goldie of Lyndanwalt**
Sire *Ellenwood's Master* 34731. Dam *Mildred of Lyndanwalt* 68620.
Born July 11, 1919. B. and O.: W. E. Hering, Philadelphia, Pa.

95906 **May Rose Queen of Fair View**
Sire *Pinecrest King France* 21428. Dam *Meadow-Ridge Queen* 30077.
Born March 3, 1919. B.: O. W. Lehmann, Lake Villa, Ill. O.: A. J. Jennings, Bailey, Mich.

95907 **Atholene**
Sire *Pedro of Lakeview* 27962. Dam *Bess of Athol* 72387.
Born June 9, 1919. B. and O.: W. L. Mann, Athol, Mass.

95908 **Kathryn Jane Sequel**
Sire *The Sequel of Chippewa* 41135. Dam *Lucy E. of Chippewa* 67527.
Born March 3, 1919. B. and O.: J. D. McCarter, Beaver Falls, Pa.

95909 **Ella's Lady Main Stay**
Sire *Jericho's Main Stay* 40163. Dam *Ella's Florence V.* 41352.
Born April 21, 1919. B. and O.: August Morlock, Watervliet, Mich.

95910 **Violet of Gordondale**
Sire *Craigamoor Golden Noble* 39325. Dam *Frisky of Gordondale* 74899.
Born Feb. 16, 1919. B. and O.: L. E. Gordon, Jr., Nelsonville, Wis.

95911 **Gold Ollie 5th**
Sire *Craigamoor Golden Noble* 39325. Dam *Gold Ollie* 16953.
Born March 17, 1919. B. and O.: L. E. Gordon, Jr., Nelsonville, Wis.

95912 **Gilliflower of Rocklawn**
Sire *Rocklawn Boy* 38260. Dam *Gloxinia* 59922.
Born Jan. 12, 1919. B. and O.: Est. Mrs. James B. Case, Weston, Mass.

95913 **Esquire's Jewel of Maple Glen**
Sire *Esquire of Harbor Hill* 39250. Dam *Lady's Maple Glen's Ruth* 74471.
Born Feb. 16, 1919. B. and O.: Nelson Poorbaugh, Mount Pleasant, Pa.

95914 **Daisy Bell of Harmony Corners**
Sire *Governor S.* 26606. Dam *Princess of Harmony Corners 2d* 54130.
Born Dec. 19, 1918. B. and O.: George S. Parent, Ballston Spa, N. Y.

95915 **Rosie Crowe**
Sire *Lassie's King of Maple Hill* 30648. Dam *Dassel's September Pride* 61339.
Born Dec. 15, 1918. B. and O.: John Crowe, Dassel, Minn.

95916 **Demora**
Sire *Viscount Main Stay 2d* 11236. Dam *Utsyanthia's Third* 75920.
Born March 26, 1909. B. and O.: Oscar Veley, Jefferson, N. Y.

95917 **Moreydale's Princess**
Sire *Imp. Island King* 23331. Dam *Demora* 95916.
Born Oct. 28, 1918. B. and O.: Oscar Veley, Jefferson, N. Y.

95918 **Raider's Star**
Sire *Mixter Raider* 50668. Dam *Agnes of Maplecroft* 69926.
Born April 11, 1919. B. and O.: Kenneth B. Pope, Canterbury, N. H.

95919 **Langwater Model's Secret Rose**
Sire *Langwater Model* 28061. Dam *Langwater Promise* 41959.
Born June 23, 1918. B. and O.: Mrs. Barger Wallach, Jericho, N. Y.

95920 **Ethel of Spring Lodge**
Sire *Yeksatop's May King* 26598. Dam *Fanny of Shadynook* 52128.
Born Dec. 10, 1918. B. and O.: W. Scott Davis, Granton, Wis.

95921 **Rose of Munnysunk Farm**
Sire *Darwin of Tarbell Farms* 28644. Dam *Masher's Choice Rose* 30050.
Born June 30, 1918. B. and O.: Frank Bailey, Locust Valley, N. Y.

95922 **Lily of North View**
Sire *Marion of M. B.'s Prince* 37970. Dam *King's Carnation* 63964.
Born April 2, 1919. B. and O.: Louis Gagner, Rice Lake, Wis.

95923 **Lily of Carlshend**
Sire *Yokohama* 39045. Dam *Lady Sequel of Soapstone* 24183.
Born Jan. 10, 1919. B. and O.: C. P. Johnson, Carlshend, Mich.

95924 **Bright Eyes Beauty 2d**
Sire *Pet's Daniel* 41964. Dam *Bright Eyes Beauty* 72341.
Born May 9, 1919. B. and O.: Kelsea Knapp, Colebrook, N. H.

95925 **Chelidine's Monadnock Daisy**
Sire *Maplewood Chief* 40884. Dam *Chelidine's Nello* 53374.
Born March 7, 1919. B. and O.: Chester A. Champney, Jaffrey, N. H.

95926 **Quiet of Birchwood**
Sire *Sunkistson* 45371. Dam *Lura of Birchwood* 51824.
Born April 20, 1919. B. and O.: M. L. Welles, Rosendale, Wis.

95927 **Lucy of West View**
Sire *Glen Masher of Westview* 23719. Dam *Lucretia of Indian Hill* 36289.
Born Oct. 10, 1915. B. and O.: Cameron Davis, Clymer, Pa.

95928 **Lucy's Lady**
Sire *Glen Masher of Westview* 23719. Dam *Lucy of West View* 95927.
Born Feb. 1, 1919. B. and O.: Cameron Davis, Clymer, Pa.

95929 **Golden Glow of Pine Hill**
Sire *Golden Rule of Wyndham* 55644. Dam *Magnolia of Wyndham 2d* 43857.
Born May 2, 1919. B. and O.: W. L. Windom, Duluth, Minn.

95930 **Betty Empress**
Sire *Florham Laddie* 20431. Dam *Betty B. of Liberty Hills* 63469.
Born July 6, 1919. B. and O.: Parker & Coggshall, Moravia, N. Y.

95931 **Brookdale Fashion Plate**
Sire *Fashion Plate's May King of Linda Vista* 18616. Dam *Katie Glenwood* 36658.
Born April 10, 1919. B. and O.: S. R. Nissley, Manheim, Pa.

95932 **King's Charlotte of Brookdale**
Sire *Glenwood's Buttercup's King of Brookdale* 47440. Dam *Glenwood Bishop, Jr.'s Nellie of Brookdale* 78554.
Born May 15, 1919. B. and O.: S. R. Nissley, Manheim, Pa.

95933 **Brookdale Beatrice**
Sire *Fashion Plate's May King of Linda Vista* 18616. Dam *Ledyard Prince's Belle* 61387.
Born June 11, 1919. B. and O.: S. R. Nissley, Manheim, Pa.

95934 **Cherub's Rutila of Shorewood**
Sire *Ladysmith's Cherub* 30760. Dam *Sequel's Glenora of Shorewood* 65492.
Born March 18, 1919. B. and O.: D. D. Tenney, Crystal Bay, Minn.

95935 **Roehampton's Red Fawn of S. Lake**
Sire *Imp. Roehampton Croesus 5th* 29901. Dam *Keedy's Maid* 41963.
Born Feb. 17, 1919. B. and O.: W. J. Houmes, Lock Spring, Mo.

95936 **Moss Raider's Gay Boy's Pearl of S. Lake**
Sire *Moss Raider's Gay Boy* 46775. Dam *Memento's Pearl Spot* 76467.
Born March 26, 1919. B. and O.: W. J. Houmes, Lock Spring, Mo.

95937 **Moss Raider's Gay Boy's Lillie of S. Lake**
Sire *Moss Raider's Gay Boy* 46775. Dam *Memento's Fairy Queen* 76465.
Born March 28, 1919. B. and O.: W. J. Houmes, Lock Spring, Mo.

95938 **Roger's Diamond of Waumesit**
Sire *Roger of Frankland* 42796. Dam *Diamond of Waumesit 6th* 36813.
Born Feb. 5, 1919. B. and O.: R. F. & A. H. Parker, Westboro, Mass.

95939 **Peterson's Princess Daisy of Arizona**
Sire *Hay-bale of the Glen* 24858. Dam *Princess Eleanor* 55381.
Born Feb. 15, 1919. B. and O.: Charles Peterson, Gilbert, Ariz.

95940 **Peterson's Princess Estelle of Arizona**
Sire *Imp. Hayes Gay Boy of Edgemoor* 38050. Dam *Princess Pearl* 70706.
Born March 10, 1919. B. and O.: Charles Peterson, Gilbert, Ariz.

95941 **Peterson's Princess Dewdrop of Arizona**
Sire *Imp. Hayes Gay Boy of Edgemoor* 38050. Dam *Eleanor of Rochester* 41894.
Born March 15, 1919. B. and O.: Charles Peterson, Gilbert, Ariz.

95942 **Great Hill's Rosebud**
Sire *King of Upton Pyne* 45941. Dam *Great Hill's Nellie Tostevin* 73495.
Born July 6, 1919. B. and O.: Galen L. Stone, Marion, Mass.

95943 **Marguerite of Elmonica**
Sire *Rosemound Captain* 46014. Dam *Marguerite of Springcrest* 63734.
Born July 17, 1919. B. and O.: Jacob F. Trachsel, Beaverton, Oregon.

95944 **Annabelle of Clove**
Sire *Langwater Nobleman* 31328. Dam *Jolly Belle of Beaver Ridge* 55605.
Born Feb. 3, 1919. B.: Henry W. Howe, Bedford Hills, N. Y. O.: Carl S. Petrasch, Mount Kisco, N. Y.

95945 **Belle of Woodland 2d**
Sire *Imp. Leader of Beaumont* 45448. Dam *Imp. Belle of Woodland* 70594.
Born Feb. 8, 1919. B. and O.: H. M. Tilford, Monroe, N. Y.

95946 **Marian of Woodland**
Sire *Imp. Leader of Beaumont* 45448. Dam *Prunella of Woodland* 70596.
Born March 11, 1919. B. and O.: H. M. Tilford, Monroe, N. Y.

95947 **Patty of Southwood Park Farm**
Sire *Imp. Clara's Monarch* 46329. Dam *Biondello's Ceratina* 48958.
Born Feb. 26, 1919. B. and O.: Fred Suckow, Ripon, Wis.

95948 **Tulip's Violet May King**
Sire *Kitty Kent's May King* 46949. Dam *Tulip of Bellview* 63139.
Born July 4, 1919. B. and O.: Edward J. Parker, Moravia, N. Y.

95949 **Gayhead's Ultra Beauty**
Sire *Gayhead's Ultra May King* 40432. Dam *Imp. Betsy of Cloverly* 45903.
Born March 8, 1919. B. and O.: George M. White, Freehold, N. Y.

95950 **Mabelle of Van Dale Farm**
Sire *Elm Row King Sequel* 27887. Dam *Belle of Lone Oak Farm* 37862.
Born Sept. 29, 1917. B.: William L. Burruss, Parma, Mich. O.: S. Van Marter & Sons, Parma, Mich.

95951 **Marigold of Van Dale Farm**
Sire *Anita's Charmant of Cuffdale* 40582. Dam *Daisy of Lone Oak Farm* 47692.
Born Jan. 18, 1918. B.: William L. Burruss, Parma, Mich. O.: S. Van Marter & Sons, Parma, Mich.

95952 **Yeksa's Olive**
Sire *Yeksa's Marquett* 41314. Dam *Charolette* 65318.
Born Feb. 27, 1919. B. and O.: Glenn Johnson, Baraboo, Wis.

95953 **Itchen Bullrush's Cherry**
Sire *Imp. Itchen Bullrush* 27998. Dam *Imp. Cherry III. of Carrière Viron* 43622.
Born Feb. 10, 1919. B. and O.: Joseph Golinvaux, Waterloo, Iowa.

95954 **Kenilworth Gold's Cherry**
Sire *Imp. Kenilworth Gold* 40380. Dam *Cherry of Highland Farm* 68926.
Born April 7, 1919. B. and O.: Joseph Golinvaux, Waterloo, Iowa.

95955 **Itchen Bullrush's Sweet Alyssum**
Sire *Imp. Itchen Bullrush* 27998. Dam *Imp. Itchen Alyssum* 40315.
Born May 3, 1919. B. and O.: Joseph Golinvaux, Waterloo, Iowa.

95956 **Beatrice of Sayre View**
Sire *Othello's Admiral* 41251. Dam *Mabel's Waverly Lassie* 69134.
Born April 2, 1919. B. and O.: M. S. Camp, Sayre, Pa.

95957 **King's Loretta of Sayre View**
Sire *King's King of Meadowbrook* 43179. Dam *Miss Christina of Davisville* 67626.
Born May 1, 1919. B.: William M. Taylor & Son, Nichols, N. Y. O.: Leslie Camp, Sayre, Pa.

95958 **Beauty of Triana**
Sire *Sequel's Coco of Willowdale* 17789. Dam *Beauty of Alfred* 33596.
Born March 16, 1917. B. and O.: Est. Isaac Willets, Belmont, N. Y.

95959 **Daisy of Buttonwood**
Sire *King Masher of Hickory Hill* 37275. Dam *Imp. Lady Bessie of the Grands Guilliaumes* 34983.
Born July 11, 1918. B. and O.: William A. Lieber, Bryn Mawr, Pa.

95960 **Amherst's Jewel**
Sire *French King of Lind* 43742. Dam *Weyauwega Nettie* 72441.
Born Feb. 9, 1919. B. and O.: John E. Peterson, Weyauwega, Wis.

95961 **Rose of Marna's Jewel**
Sire *French King of Lind* 43742. Dam *Marna's Jewel* 72442.
Born April 22, 1919. B. and O.: John E. Peterson, Weyauwega, Wis.

95962 **Lilly Marshall of Homestead Farm**
Sire *Governor Marshall of Woodend* 39143. Dam *Maria of Homestead Farm* 67422.
Born April 10, 1919. B. and O.: Joseph Sausen, Wyoming, Minn.

95963 **Lewie's Marie of Braeside**
Sire *Prince Lewison of Lake View* 25512. Dam *Yeoman's Lady Mary* 29200.
Born March 17, 1919. B. and O.: W. H. Taggart, Manawa, Wis.

95964 **Lewie's May Belle of Braeside**
Sire *Prince Lewison of Lake View* 25512. Dam *Bijou's May Belle of Cloverleaf* 81585.
Born March 27, 1919. B. and O.: W. H. Taggart, Manawa, Wis.

95965 **Leonon of Mapledell**
Sire *Leonard of Mapledell* 44264. Dam *Arnon of Mapledell* 63065.
Born Feb. 8, 1919. B.: C. L. Kerr & Son, Manilla, Iowa. O.: Gilbert Haas, Shelby, Iowa.

95966 **Charter's Lilian of Fritzlyn**
Sire *Florham Charter* 37852. Dam *Roberts' Lily of Fritzlyn* 54871.
Born June 4, 1919. B. and O.: William F. Fretz, Pipersville, Pa.

95967 **Monogram's Princess of Riverview**
Sire *Queen's Monogram* 40605. Dam *Hambro's Princess of Riverview* 76770.
Born Feb. 10, 1919. B. and O.: S. A. Merriman, Fort Atkinson, Wis.

95968 **Wasteland Dependence**
Sire *Langwater Hero* 39634. Dam *Wasteland Alma* 70997.
Born Feb. 4, 1919. B. and O.: M. M. Hollingsworth, Landenberg, Pa.

95969 **Wasteland Generous**
Sire *Langwater Hero* 39634. Dam *Della of Wasteland* 64464.
Born Feb. 25, 1919. B. and O.: M. M. Hollingsworth, Landenberg, Pa.

95970 **Wasteland Decorous**
Sire *Langwater Hero* 39634. Dam *Evelyn Trowbridge* 36508.
Born March 29, 1919. B. and O.: M. M. Hollingsworth, Landenberg, Pa.

95971 **Wasteland French Girl**
Sire *Langwater Hero* 39634. Dam *Elf of Landenberg* 63300.
Born April 10, 1919. B. and O.: M. M. Hollingsworth, Landenberg, Pa.

95972 **Wasteland Dimple**
Sire *Langwater Hero* 39634. Dam *Hope of Landenberg* 24487.
Born April 27, 1919. B. and O.: M. M. Hollingsworth, Landenberg, Pa.

95973 **Jewel of Village View Farm**
Sire *Mouilpied Hero* 22383. Dam *Hope's Buttercup of Village View Farm* 68578.
Born Feb. 5, 1919. B. and O.: Ludwig T. Lee, Holmen, Wis.

95974 **Dinah of Meadow View**
Sire *France's Glenwood of Fairview* 36043. Dam *Lady Elaine of Meadow View* 53097.
Born March 17, 1919. B. and O.: K. S. Field, Ferrisburg, Vt.

95975 **Emerald's Ruby of Lakeside**
Sire *Ingleside King Pretor* 29171. Dam *Imp. Emerald of Sarnia* 73715.
Born March 24, 1919. B. and O.: E. E. McGrew, Dassel, Minn.

95976 **King's Fortune of Lakeside**
Sire *Ingleside King Pretor* 29171. Dam *Imp. Four o'Clock of Sarnia* 73748.
Born April 10, 1919. B. and O.: E. E. McGrew, Dassel, Minn.

95977 **King's Exactly of Lakeside**
Sire *Ingleside King Pretor* 29171. Dam *Imp. Exact of Sarnia* 73716.
Born May 7, 1919. Twin with bull No. 58859. B. and O.: E. E. McGrew, Dassel, Minn.

95978 **Wava Marie**
Sire *Ruth L.'s Hero* 40904. Dam *Consider of Fritzlyn* 49871.
Born Feb. 18, 1919. B. and O.: Robert H. Hatch, Sharon Center, Ohio.

95979 **Goodyear of Pleasant View Farm**
Sire *Préel of Fox Run* 30237. Dam *Barbara of Pleasant View Farm* 44160.
Born Aug. 10, 1916. B. and O.: R. T. Heath, East Ryegate, Vt.

95980 **Lizzie of Pleasant View Farm**
Sire *Préel of Fox Run* 30237. Dam *Ruth of Pleasant View Farm* 72748.
Born March 15, 1917. B. and O.: R. T. Heath, East Ryegate, Vt.

95981 **Homestead Betsy Jane**
Sire *Homestead Rain Maker* 46692. Dam *Homestead Etta May* 77464.
Born April 11, 1919. B.: L. V. Axtell, Perry, Ohio. O.: W. W. Carpenter, Linden, Pa.

95982 **Miss Sadie May**
Sire *Majesty of Red Rock* 32343. Dam *Irene of Morningside* 22011.
Born Feb. 24, 1919. B. and O.: Fred Van Veghten, Columbia Cross Roads, Pa.

95983 **Eva May 2d**
Sire *Aprillus 2d* 45209. Dam *Eva May* 74217.
Born April 20, 1919. B. and O.: Fred Van Veghten, Columbia Cross Roads, Pa.

95984 **Queen Thistle of Sunny Crest**
Sire *Star of Fairlea* 25027. Dam *Thistledown of Sunny Crest* 51144.
Born March 1, 1919. B. and O.: John Graham, Ballston Spa, N. Y.

95985 **Hillside Belle of Sunny Crest**
Sire *Bettina's Star of Sunny Crest* 46088. Dam *Ethel of Sunny Crest* 76311.
Born April 15, 1919. B. and O.: John Graham, Ballston Spa, N. Y.

95986 **Violet of Berkshire**
Sire *Pinecrest May Prince* 21427. Dam *Violet of Bayside* 25081.
Born Dec. 26, 1917. B.: Henry C. Everett, Barnstable, Mass. O.: Charles F. Bradley, Lee, Mass.

95987 **Bonnie Lass of Berkshire**
Sire *Gistana's Pride of Orleton* 33213. Dam *Bonnie Lass of Edgewood* 74234.
Born April 27, 1918. B. and O.: Charles F. Bradley, Lee, Mass.

95988 **Princess of Berkshire**
Sire *Prince of Green Meadow* 36441. Dam *Imp. Lady Hamon II.* 28730.
Born July 12, 1918. B.: James W. Bullock, Williamstown, Mass. O.: Charles F. Bradley, Lee, Mass.

95989 **Princess's Easter Lily**
Sire *Red Wing's Monogram's Sequel* 27551. Dam *Brookside Princess* 30087.
Born April 14, 1919. B. and O.: F. S. Hutchins, Oregon City, Oregon.

95990 **Grace of Wild Farms**
Sire *Diamond Chief* 33081. Dam *Bell Buoy's Nancy of City View* 61807.
Born Feb. 13, 1919. B. and O.: Wild Bros., Elmwood, Wis.

95991 **Queen of Wild Farms**
Sire *Diamond Chief* 33081. Dam *Laura of City View* 56132.
Born March 14, 1919. B. and O.: Wild Bros., Elmwood, Wis.

95992 **Topsy's Little Gem Pearl**
Sire *Yeksa's Tops of Gold's Boy* 35280. Dam *Little Gem's Pearl* 21459.
Born Feb. 10, 1919. B. and O.: William M. Jones, Waukesha, Wis.

95993 **Vera of Elmbrook 2d**
Sire *Park's Isabella Rosie's Sunshine* 42378. Dam *Vera of Elmbrook* 56090.
Born Feb. 3, 1919. B. and O.: E. J. & Carrie Kautsky, Colby, Wis.

95994 **Elm Brook Lassie 3d**
Sire *Park's Isabella Rosie's Sunshine* 42378. Dam *Elm Brook Lassie* 32849.
Born Feb. 8, 1919. B. and O.: E. J. & Carrie Kautsky, Colby, Wis.

95995 **Venus of Elmbrook**
Sire *Elmbrook's Reputation* 24152. Dam *Imp. Venus V. of the Vauxbelets* 35538.
Born Feb. 22, 1919. B. and O.: E. J. & Carrie Kautsky, Colby, Wis.

95996 **Gordon's Monica of Village View**
Sire *Imp. Gordon of Sarnia* 40766. Dam *Governor's Jennie of Village View* 75273.
Born Feb. 17, 1919. B. and O.: E. M. Fitzmaurice, Berlin, Wis.

95997 **George's Beauty**
Sire *Manda's George* 44085. Dam *Oakland Beauty 2d* 65145.
Born May 22, 1919. B. and O.: William Lonsdorf, Athens, Wis.

95998 **Hazel's Queen**
Sire *H. T. Luetta's Bob* 44444. Dam *Dousman Hazel* 63984.
Born Feb. 5, 1919. B. and O.: John Spindler, Stratford, Wis.

95999 **Miriam Courtil**
Sire *Favorite's Goldseeker of A. D. F.* 39311. Dam *Imp. Majesty Courtil of Mara Alva* 74145.
Born Feb. 28, 1919. B.: Fred W. Floding, Leetonia, Ohio. O.: Jewish Orphan Asylum, Painesville, Ohio.

96000 **Naftel Queen**
Sire *King's Itchen King* 24661. Dam *Imp. Lady Naftel II.* 36456.
Born March 3, 1919. B.: H. C. Cope, Leetonia, Ohio. O.: Jewish Orphan Asylum, Painesville, Ohio.

96001 **Guta's Beatrice**
Sire *Grace's Lad of Keewaydin* 48774. Dam *Guta* 25626.
Born May 1, 1919. B.: George E. Baldwin, Jefferson, Ohio. O.: Jewish Orphan Asylum, Painesville, Ohio.

96002 **Brooklandwood's May Rose**
Sire *J. C. of Edgewater* 36254. Dam *Avon Vale's Coralie's May Rose* 64967.
Born Dec. 22, 1918. B.: C. L. Whiting, Avon, N. Y. O.: I. E. Emerson, Lutherville, Md.

96003 **Laddie's Rose Maid**
Sire *Forestine's Laddie of Edgemere* 43557. Dam *Ledyard's Pride* 51544.
Born Jan. 31, 1919. B. and O.: D. R. Butler, Knoxville, Pa.

96004 **Lady Glenwood's Merry Maid**
Sire *Moon King of Anna Dean Farm* 37837. Dam *Bessie's Lady Glenwood* 34600.
Born Feb. 11, 1919. B. and O.: R. K. McGowan, Renfrew, Pa.

96005 **Bonnie's Carnation**
Sire *Glenwood's Volunteer* 24228. Dam *Vega's Bonnie Sequel* 68261.
Born Jan. 29, 1919. B.: C. E. & W. K. Patey, Waukesha, Wis. O.: Charles E. Patey, Waukesha, Wis.

96006 **Bijou's Snowdrop of Wonderland**
Sire *McKerrow's Bijou Governor* 40586. Dam *Nectar's Belle* 45426.
Born March 24, 1919. B. and O.: Charles J. Tempero, Pewaukee, Wis.

96007 **May Rose of Wonderland**
Sire *Ultra King of Edgemoor* 42532. Dam *Magnate's Santa Ysabel* 45425.
Born March 25, 1919. B. and O.: Charles J. Tempero, Pewaukee, Wis.

96008 **Alvira of Pine Grove**
Sire *Plato of Four Pine* 43396. Dam *Imp. Rose of the Clos Vivier III.* 50291.
Born Feb. 12, 1919. B. and O.: Emil D. Miller, West Salem, Wis.

96009 **Daisy Dairymaid of Green Acre**
Sire *Rosario of Maplehurst* 43155. Dam *Dairymaid's Dorothy Vernon of Harriton* 49112.
Born March 20, 1919. B. and O.: John A. Miller, Nazareth, Pa.

96010 **Marguerite of Green Acre**
Sire *Langwater Model* 28061. Dam *Gaiety's Jewel of West View* 43495.
Born June 16, 1919. B.: Mrs. Barger Wallach, Jericho, N. Y. O.: John A. Miller, Nazareth, Pa.

96011 **Patricia of Green Acre**
Sire *Rosario of Maplehurst* 43155. Dam *Hildesheimess 2d* 35103.
Born July 8, 1919. B. and O.: John A. Miller, Nazareth, Pa.

96012 **Bud's Rose Bud**
Sire *Rosario of Maplehurst* 43155. Dam *Bud of Willow Brook* 35382.
Born July 28, 1919. B. and O.: John A. Miller, Nazareth, Pa.

96013 **Standard Time's Princess's Molly**
Sire *Richmond's Hambro* 36134. Dam *Standard Time's Princess* 32153.
Born March 13, 1919. B. and O.: J. A. McComb, Milton, Wis.

96014 **Belle of Empire Stock Farm**
Sire *King Lewis of Canterbury* 24748. Dam *Mattie of Oakwood* 64477.
Born Feb. 4, 1919. B.: W. Henry Bell, Scotts Station, Ky. O.: Frank Heuring, New Hamburg, Mo.

96015 **Star of Empire Stock Farm**
Sire *King Lewis of Canterbury* 24748. Dam *Dolly of Oakwood* 26854.
Born April 30, 1919. B.: Est. W. Henry Bell, Scotts Station, Ky. O.: Frank Heuring, New Hamburg, Mo.

96016 **Amelia of Live-Oak**
Sire *Mixter Standard* 48742. Dam *Imp. Hero's Amelia of Mara Alva* 75344.
Born April 28, 1919. B. and O.: O. M. Pegues, Kollock, S. C.

96017 **Elmo's Lisette of Sunset View**
Sire *Carpenter's Jolly Boy of Elmendorf* 46613. Dam *Imp. Elmo's Lisette* 74553.
Born Feb. 27, 1919. B.: W. Henry Bell, Scotts Station, Ky. O.: Frank Miederhoff, New Hamburg, Mo.

96018 **Lottie of Sunset View**
Sire *King Lewis of Canterbury* 24748. Dam *Louise of Oakwood* 52863.
Born April 3, 1919. B.: W. Henry Bell, Scotts Station, Ky. O.: Frank Miederhoff, New Hamburg, Mo.

96019 **Dolly S. of River Valley**
Sire *Elm Row Masher* 44732. Dam *Dolly Bishop of Elm Row* 59546.
Born Feb. 15, 1919. B. and O.: John Struble & Sons, Galesburg, Mich.

96020 **Picotte's Princess of O'Klare**
Sire *Picotte of Bon Ayre* 28371. Dam *Princeling's May of Amy* 63002.
Born Feb. 13, 1919. B. and O.: Thomas Harville, Eau Claire, Wis.

96021 **Ethel of Rocky Branch**
Sire *Brookmead's Southern Boy* 37139. Dam *Rose of La Grange* 22209.
Born Feb. 9, 1919. B. and O.: M. C. Ball, Thomasville, Ga.

96022 **Dot of Maple Lodge**
Sire *Marshall Ma Charmante* 26615. Dam *Bernice of Maple Lodge* 75300.
Born Feb. 5, 1919. B. and O.: Nathan C. True, Litchfield, Maine.

96023 **Helen Marshall of Maple Lodge**
Sire *Marshall Ma Charmante* 26615. Dam *Alice of Maple Lodge* 60843.
Born Feb. 5, 1919. B. and O.: Nathan C. True, Litchfield, Maine.

96024 **Ideal of Beauty**
Sire *Briggs's Bell Boy* 43265. Dam *Theresa's Beauty* 37308.
Born Feb. 9, 1919. B. and O.: H. J. Phillippi, Ligonier, Pa.

96025 **Don's Daisy of Parkwood**
Sire *Imp. Governor La Don of Parkwood* 42986. Dam *Woodvale Polly* 52322.
Born Dec. 24, 1918. B. and O.: William H. Steffens, Sylvania, Ohio.

96026 **Don's Donna of Parkwood**
Sire *Imp. Governor La Don of Parkwood* 42986. Dam *Imp. Carmen 2d of Warren Wood* 32434.
Born Feb. 4, 1919. B. and O.: William H. Steffens, Sylvania, Ohio.

96027 **Don's Dorothy of Parkwood**
Sire *Imp. Governor La Don of Parkwood* 42986. Dam *Pride of Orchard Bluff* 62808.
Born March 19, 1919. B. and O.: William H. Steffens, Sylvania, Ohio.

96028 **Nona's Charity of Parkwood**
Sire *Minnuette's Sequel* 43735. Dam *Nona of Lakeview* 43387.
Born April 28, 1919. B.: J. W. Winkler, Wooster, Ohio. O.: William H. Steffens, Sylvania, Ohio.

96029 **Laretta's Primrose of Cranbrook**
Sire *King of Cloverly* 35684. Dam *Laretta of Bon Ayre* 49857.
Born April 2, 1919. B. and O.: George G. Booth, Birmingham, Mich.

96030 **Dayspring's Favourite of Cranbrook**
Sire *King of Cloverly* 35684. Dam *Dayspring of Cranbrook* 64375.
Born April 14, 1919. B. and O.: George G. Booth, Birmingham, Mich.

LIST OF GUERNSEY CATTLE TRANSFERS

From November 15, 1919 to November 30, 1919 Inclusive

BULLS

Albamont Victor 56349—John C. Haartz to John W. Dale, Mohawk, N. Y.
Alcar of Pauline's Wood 54135—August H. Vogel to O. J. Sugden, Mukwonago, Wis.
Angelus of Pauline's Wood 54132—August H. Vogel to William S. Hext, Waukesha, Wis.
Anna's Golden Secret 56217—Irvin Buckley to Richard J. Lyons, Schaghticoke, N. Y.
Armington 52702—Elvin Lund to Albert Hegge, Pretty Rock, N. Dak.
Ashburton Stonecrest 60078—Mrs. Sarah B. Tyson to Mrs. Myra L. Farr, West Chesterfield, N. H.
Atlasta Ben 38429—Mrs. Rose A. Wolcott to Bert Sprague, Hillsdale, Wis.
Auburn's Jessemine Beau 45292—Mary McLean Bancroft to W. H. Carpenter, Aberdeen, Idaho.
Avondale's Duke of Maple Grove 60799—W. R. Baker to Henry Strong, Romulus, Mich.
Baden's Homer Boy 46420—E. N. Brown to Steinbeck Bros., Petaluma, Cal.
Beatrice's Noble Governor 52423—Albert C. Loring to Hubert Jenrissen, Chaska, Minn.
Beauty Boy of Elm Terrace 50008—Samuel Shaver to J. K. Kern, Peshtigo, Wis.
Beauty Eagle Champion of Riverdale 4th 57328—J. H. Laney & Son to Mrs. Clara Ulness, Valders, Wis.
Beauty Rose's Prince of Lyonhurst 58230—John L. Lyons to Walter Nehiba, Medford, Wis.
Beauty's Boy of Pleasant View 57069—Charles Schmidt to A. G. Brusewitz, Black Creek, Wis.
Beauty's Lad of Spring Ridge 56919—Ruth Jenkins to I. D. Van Metre, Kearneysville, W. Va.
Bel Air Peerless 56480—James W. Davis to John F. Redding, Street, Md.
Bel Air Yeoman 56479—James W. Davis to R. Harvey Gross, Sharon, Md.
Bell Buoy of Gusanna Farm 60793—Julius Clausing to John Eberhardt, Cedarburg, Wis.
Bellma's Prince of Lyonhurst 58229—John L. Lyons to J. M. Cypher, Medford, Wis.
Bennie of the Ridge 41637—E. J. Smallidge to Jay D. Russell, Gobleville, Mich.
Ben of Cross Lake 57146—H. W. Griswold to M. B. Wood, Mankato, Minn.
Bessie's Charger of Spring Meadow 57136—Lewis H. McGrath to William Hipke, New Holstein, Wis.
Bessie's Ultra Francis 59456—Frank A. Hotchkiss to Edward O'Neil, Lakeville, Conn.
Betsey's Colonel of Lulu Lake 59917—E. G. Garvens to D. A. Williams & George Schwartz, Troy Center, Wis.
Betsey's Golden Heir of Willestnore 59923—W E. Hargrave to Alex Kees, Roberts, Wis.
Betty's High Flyer 60723—Guy Weidenkopf to Richard F. Klemm, Baraboo, Wis.
Bickleigh Chieftain 41159 (Imp.)—Elbert H. Baker to Paul Cleland, Chagrin Falls, Ohio.
Bill Flower 58109—James W. Hauser to Cicero L. Jones, Winston-Salem, N. C.
Bill of Brookville 59242—Meredith R. Marshall to D. E. Stewart, Brockwayville, Pa.
Bill of Indian Hill 60765—O. S. Campbell to John Morrison, Mount Pleasant, Pa.
Billy of Clay Hill 42857—Charles Root to Lloyd Vanderbilt, Oxford, Wis.
Bluebird's May Rose of Ravine 60543—George Schmit to R. E. Draheim, Chilton, Wis.
Bob Chene of Six Maples 56301—H. N. Longley to Fred Holsinger, Whitewater, Wis.
Bob's Earnest 41669—C. E. Rockwell to Ralph Tratt, Whitewater, Wis.
Bob's Elderon Elmer 60670—A. J. Plowman to Jos. Zarmski, Hatley, Wis.
Boy Sequel of Pine Acre 47096—I. N. Hall to Eugene Williams, Groton, Vt.
Broad Ripple's Bonny Boy 44324—Joseph Durrer to Josi Bros., Tillamook, Oregon.
Broad Ripple's Golden Noble 53633—George W. Browne to Mort Woods, Ardmore, Okla.
Broad Ripple's King 57253—George W. Browne to H. R. Lobdell, Mukwonago, Wis.
Broad Ripple's May King 57254—George W. Browne to Anton O. Berge, Valders, Wis.
Broad Ripple's May Rose King 60130—George W Browne to Frank Schraeder, Antigo, Wis.
Bumann's King 60666—H. G. Miller to August Bumann, Judson, N. Dak.
Buttermaker's Bert of Hickory Grove 60634—Glenn Clark to Herbert Chorpening, East Jordan, Mich.
Captain King of Maryland Farm 54230—Oscar Peterson to Emil Kado & John Albrecht, Spring Valley, Wis.
Caribou Aviator 53196—George C. Stone to J. D. Anderson, Beecher City, Ill.
Catawba King 53504—Hamilton Carhartt to John R. Williams, Rock Hill, S. C.
Celia's Ultra King 60342—Jules Breuchaud to S. M. Shoemaker, Eccleston, Md.
Charmer of Magnolia 58998—Wilbur Dorsey to W. W. Townshend, Davidsonville, Md.
Cherry's Royal Prince 36165—Frank L. Hill to Tobert Nelson, Ruby, Wis.
Chester Wilson 60748—Luther Ranney to George J. Kuch, Saginaw, West Side, Mich.
Chief of Jula 60767—John Mack to Fred Rolloff, New Ulm, Minn.
Chief White Sox 60579—M. X. Geske to Lemuel Allen, McGregor, Iowa.
Clarendale Esquire 58979—Ed. A. Knutson to Louis Standinger, Manitowoc, Wis.
Clovernook Autocrat 60562—J. Gilbert Hickcox to Harry Rudolph, Kewaskum, Wis.
Clovernook Chanta's May King 51249—J. Gilbert Hickcox to Arthur Drews, Sobieski, Wis.
Clovernook Delora's May King 51250—J. Gilbert Hickcox to Ben Allen, Little Suamico, Wis.
Colonel Rex 60769—Edith A. Stevens to Albert Lundgren, Forest Lake, Minn.
Combination's Doughboy 60707—Frank B. Evans to James Marcus, Elkton, Md.
Convent's Haitian Invader 60535—Paul Moore to United West Indies Corporation, Haiti, West Indies.
Cora's King of the Rancho 60529—Elliott-Brant Rancho to Harry P. Vance, Eureka, Cal.
Corinna's Sequel of A. D. F. 41321—Elm Hill Dairy Co. to R. N. Babb, Everett, Ohio.
Corona's Starlight of Roselane 58367—James Williams to Edgar Lindsey, Mohler, Oregon.
Courteen's Eagle Champion 57818—S. G. Courteen to F. A. Lear, Richland Center, Wis.
Covington's Equal of Marlboro 55541—J. S. Covington to N. L. Covington, Gibson, N. C.
Creamy's Bonnie Boy 55829—Miss Grace L. Taylor to William Lummen, Holland, Mich.
Dahlia's Procris King 60540—S. M. Shoemaker to Harry A. Geiman, Westminster, Md.
Dairymaid's Penwyn of Fantine 49189—Albert Matthys to Henry Baron, Turtle Lake, Wis.
Daisy's Dairymaid Boy 51552—J. R. Tifft to Charles E. Johnson, Eau Claire, Wis.
Daisy's Douglas of Aurelian Farms 60811—Harry H. Brown to Joe Dahmer, Minong, Wis.
Daisy's Felix 40879—A. E. Swope to J. C. Garlow, Sherman, Pa.
Dandy of White Hall 53881—J. Galen Newcomer to R. S. Payne, Waynesboro, Pa.
Dean of Evergreen Farm 60729—C. C. Allen to William Griffin, Salem, Wis.
Dean's Demonstrator of Ware 60632—George H. Timmins to W. P. Wolcott, Readville, Mass.
Delmar of Graunkar 59420—H. J. Brown to F. C. Strout, East Corinth, Maine.
Diamond Maid's Hopeful 54932—W. F. McCormick to J. I. Flowers, Clipper Wash.
Diplomat of West Liberty 60522—Est. F. L. Timberlake to James Greenway, West Liberty, Iowa.
Doc of Koshkonong Place 54558—A. R. Hoard to J. D. Clark, Delavan, Wis.
Dorothy's Pretoria King of Lookwell Farm 60737—Mervin Eby to A. M. Brown & Son, Schoolcraft, Mich.
Duke of Mobjack 59914—Herman Hollerith to J. C. Dawson, Indianapolis, Ind.
Duke of Valders 60687—Oscar G. Berge to Peter Trondson, De Pere, Wis.
Dusk Glenwood's Gold Bar 38484—E. J. Bergman to Alphonse Derocher, Bark River, Mich.
Dusky of Thorn Hill 60123—August Ziesing to H. R. Benagh, Nashville, Tenn.
Earl's Charge of Iowanola 54405—Charles R. Mountain to W. B. Paine & Albert Stoll, Bondusant, Iowa.
Edith's Lad of Stannox 24595—J. A. Vail to J. C. McCoy, Washington, Pa.
Emblem of France 21186 (Imp.)—Benjamin H. Throop to Scranton Poor District, Scranton, Pa.
Evelyn's George of White Salmon 60636—E. L. Scobee to E. A. Glader, White Salmon, Wash.
Evergreen Derrick 58628—Mary McLean Bancroft to John Halls, Evergreen, Colo.
Fair Oaks Don 58785—Armand P. Rather to M. J. Buechel, Chilton, Wis.
Fanny's King of Reiber Farm 58885—Howard Reiber to Bernard Call, White Plains, N. Y.
Fillmore's Truchon of Sonnyvale 42793—Merle E. Sellew to Robert Gould Shaw 2d, Newton Center, Mass.
Fisherman Napoleon 60633—Robert E. Shaw to John Shaw, Argyle, N. Y.
Flossie's Count 60794—John A Satterlee to Alonzo Campbell, Independence, Iowa.
Folly Czar 49525—Edward R. Hall to Emerson Bros., Evanston, Ill.
Forest Ranger 60079—Mrs. Sarah B. Tyson to E. F. Evans & Son, Guilford, Vt.
Forest's Jeweller of Hawthorn 52304—L. E. Harde to Pearl McKeith, Galesville, Wis.
Franco M.'s Jack 51121—F. O. Melvin to W. E. White, West Henniker, N. H.
Frank of Pebble Rock 56532—T. F. Brown to Dell Johnson & L. H. Selter, Wattsburg, Pa.
Freesi'as Glenwood of Wawa 54976—H. W. Griswold to Floyd Wilson, Garden City, Minn.
Frenchman of Sunnybrook Dairy Farm 60565—Otis I. Berge to Edwin C. Lemke, De Pere, Wis.
Friendship Deanie's Pride 60528—A. A. Thompson to C. W. Wilkey, Morrell Station, Pa.
Friendship France of Ellensdale 60792—George W. Olson to Arthur Carlson, Carver, Minn.
Gayhead's Prim 59838—George M. White to John L. Hill, Urlton, N. Y.
Gayhead's Ultra Don 60667—George M. White to C. S. Hull, Halcottsville, N. Y.
General Von Stein 30471—Miss Bessie E. Buckley to Robert Bolder, Bloomville, Wis.
Gertrude's Masher 60631—J. W. Thomas to Paul Cismowski, Berlin, Wis.
Giltedge of Cedar Lane 54933—J. S. Yoder to C. F. Klingler & E. J. Maire, Lima, Ohio.
Glen Diamond 52879—J. H. Shaffer to I. W. Longacre, Mount Pleasant Mills, Pa.
Glenrose of Mineral Home 42368—Seymour Bros. to George S. Gilbertson, Manitowoc, Wis.
Glenwood's Duke 60716—R. F. Yoder to Mervin Eby, Wakarusa, Ind.
Glenwood's Jewel of Downer Hall 52801—Grover Kull to A. Wohlfert, Oxford, Wis.
Glenwood's Lancer of Valley View 56782—M. E. Johnson to I. N. Hapeman, Hunter, N. Y.
Glenwood's Marvel of Rockwood 58188—Sidney E. Florsheim to William C. Rosche, Tomahawk, Wis.
Goldcoin of Capitol View 55086—E. J. Himelberger to W. W. Burdick, Mason, Mich.
Goldcoin of Capitol View 55086—W. W. Burdick to M. W. Willison, Delton, Mich.
Gold Dust's May King 24740—J. P. Peterson to Thomas P. Peterson, Blooming Prairie, Minn.
Golden Noble of Milford Haven 59709—Herman Hollerith to William H. Billups, Fitchetts, Va.
Golden Secret's Apollo of Oaks Farm 47001—Elbert H. Baker to Paul Cleland, Chagrin Falls, Ohio.
Governor Manning Scott 53496—H. H. Scott, Sr. to J. P. Parks, Fountain Inn, S. C.
Governor Marshall of Homestead Farm 58843—Joseph Sausen to Benjamin H. Banta, Wyoming, Minn.
Governor Masher of Echo Lodge 26073—The Leer Guernsey Breeders' Ass'n, to The Alpena Power Co., Ltd., Alpena, Mich.
Grassland Reginald 41697—Est. Robert H. Pollock, Jr. to William F. Yost, Creighton, Pa.
Guernalfalfa Soldier 53682—Math Michels to Joseph Halbach, Peebles, Wis.
Hayes Heir of Forest Lodge 59882—Roy C. Buzzell to Cramer & Brightzman, Menomonie, Wis.
Hela's Dairyman of Amy 59721—J. R. Tifft to H. H. Hamilton, Lake City, Iowa.
Hiawatha of Thorn Hill 60122—August Ziesing to Martin T. Allwardt, Gibsonburg, Ohio.
Hickory Grove's George 56443—T. J. Wright to D. W. Wells, Mauston, Wis.
Hickory Grove's Sam 56445—T. J. Wright to Mrs. H. B. Brewer, Chetek, Wis.
Hobo of Owendale 59413—Dave Owen to George S. Love & Sons, Waukesha, Wis.
Holbeck's Duke Mysie of Nordland 57981—Fred C. Holbeck to Edward R. Trout, West Branch, Mich.
Holden IV's Bitter Root Lad 60755—J. P. Haley to Gauss & Carver, Florence, Mont.
Homer of Bon Ayre 27213—Republic Guernsey Breeder's Ass'n. to F. H. Vandenboom, Marquette, Mich.
Howard's Hope 46026—L. L. Mick to H. H. Halverson, Lake Crystal, Minn.
Invincible of the Prairie 58144—W. W. Marsh to A. Hatt & Son, Napoleon, Mich.
Jackson of Hill Stead 60705—Mrs. Alfred A. Pope, to C. E. Clark, Jr., Wethersfield, Conn.
Jay of Maple Ridge 60829—Roy A. Atwood to H. W. Griswold, West Salem, Wis.
Jim of Bexley 60827—D. J. Schaaf to Zeb Taylor, Canal Winchester, Ohio.
Jonathan Hayes 51844—M. F. Whithed to Dunnell Bros., Greenfield, Mass.
John Pershing 54618—C. L. Neel to Carl A. Miller, Huntersville, N. C.
Judge of Pine Ridge 60768—Edgar S. Payne to F. L. Hawks, Holland, N. Y.
Kate's King 54921—William M. Jones to Frank Runde, Sinsinawa, Wis.
Kathleen's Raider of Waddington 38909—Southern Alberta & Minnesota Land Co., to Anton M. Wollan, Starbuck, Minn.
King Albert of Elmdale 58503—Brackett & Russell to Thomas H. Commack, Norridgewock, Maine.
King Bell of Briarbank 28808—Sherman L. Depew to The Detroit Creamery Co., Detroit, Mich.

King Harry 53828—A. O. Swanson to Victor Jarine, Port Wing, Wis.
King H. Patrick 60541—Lewis T. Hickin to Henry P. Hogan, Elk Rapids, Mich.
King Jeco 51866—Paul D. Ives to John G. Fort, Valley Falls, N. Y.
King John of the Winesap Farm 60824—Leo Bucher to Albert Goetz, Chaffee, Mo.
King Nobby of Queen Lillian 60654—Lewis Larson to Ed. H. Riste, Scandinavia, Wis.
King of Angola 60665—J. P. Crandall to E. A. Bedient, Angola, N. Y.
King of Convoy 60567—Lon. Bayless to C. A. Ramsey, Convoy, Ohio.
King of the Geysers 60530—Frank Gick to Matthew M. Partridge, Saratoga Springs, N. Y.
King Pinemead of Mara Alva 60747—A. C. Ramseyer to S. W. Augsburger, Glenmont, Ohio.
King Royal Gracieux 58703—J. Walton Bolgiano to John A. Ensor, Sparks, Md.
Lad of Hawthorn Farms 57183—J. R. Love & Son to H. R. Lobdell, Mukwonago, Wis.
Ladysmith's King 31911—Harry W. Griswold to Harry W. Griswold, West Salem, Wis., & F. E. Fox, Waukesha, Wis.
Ladysmith's King 31911—Harry W. Griswold & F. E. Fox to L. R. Buell, Lake Geneva, Wis.
Langwater Marmion 60160—F. L. Ames to Harlan E. Glazier, Newburg, N. Y.
Langwater Star Gazer 60164—F. L. Ames to Miss Ruth V. Twombly, Madison, N. J.
Langwater Volunteer 60389—John S. Ames to L. L. Coggshall, Locke, N. Y.
Lauraine's General Jack 52517—Est. S. W. Hartt to J. J. Headlee, Port Angeles, Wash.
Laurel King of South Street 55680—F. D. E. Stowe to Frederick J. Dickinson, Brattleboro, Vt.
Laverna's Gracious King 49609—James W. Hauser to W. A. Beeson, Walkertown, N. C.
Le Bas's King of Cedarwood 55813—D. E. Hoag to E. B. Orvis, Oakfield, Wis.
Lela E's Major 58611—W. O. Bohart to John Beckheimer, Laurel, Mont.
Liberty of Langholm 51307—W. L. Douglas to R. B. Hiller, Marion, Mass.
Lieutenant of Guern-weal 57323—Moulton B. Goff to F. A. Dennett, Port Washington, Wis.
Lily's Victory Bond 56955—Mrs. Carrie Churchill to William Steinberg, Tilleda, Wis.
Lincoln of the Greenwood Farm 49575—Moses Greenwood to John A. Stoneman, Sawyer, Wis.
Linwood of Baw Beese Farm 60637—D. H. Carney to J. M. Williams, North Adams, Mich.
Linwood of Baw Beese Farm 60637—J. M. Williams to Ernest Neff, Flint, Mich.
Lombardy's May Rose King 59894—Saunders & Myers to C. D. Marchant, Harmony Village, Va.
Lone Tree Enchanter 56244—Victor F. Lawson to Lauris Larsen, Amherst, Wis.
Lord B. of Harvest Knoll 56023—Earl Roberts to H. R. Lobdell, Mukwonago, Wis.
Lord of Cleghorn Valley 59286—Mrs. S. C. Langdell to Louis Nelson, Cleghorn, Wis.
Lord Richmond 60158 (Imp.)—F. L. Ames to G. W. Harvey, Boston, Mass.
Lucky Lad of Princeton 57723—I. H. Shaw to M. A. Wilson, Skillman, N. J.
Lynnette's King of Elderlawn 57206—L. J. Wendt & Son to George F. Bettendorf, Mauston, Wis.
Mabel's Cathedral King 57478—H. H. Buckley to Charles J. Parks, Fergusonville, N. Y.
Mack of Lookwell Farm 60738—Mervin Eby to Allen A. Thomas, Kokomo, Ind.
Major of Smallidge Farm 56003—E. J. Smallidge to Carl Renbarger, Galien, Mich.
Major Rilma 35th 60813—C. E. Tobey to William Habhegger, Sparta, Wis.
Maple Glen Neptune Laddie 54331—L. L. Coggshall to Charles H. Foote, Burlington, Vt.
Marais Lord 56022—Earl Roberts to Owen Roslands, Waukesha, Wis.
Marguerite's Topsy's Boy 60685—William M. Jones to Herman J. Duecker, Kiel, Wis.
Mariondale Champion 56324—Grover Kull to August Dreier, Norwalk, Wis.
Mars of Smallidge Farm 54873—E. J. Smallidge to John Sempert, Eau Claire, Mich.
Masher of High Point 60118—Jules Breuchaud to R. & H. Scoville, Taconic, Conn.
Masher's Governor of Pleasant Maple 60542—Ross Barber to L. A. Hill & Son, Fife Lake, Mich.
Masher's Rex of Mapledale 60561—William Nettleton to Alberts & Crane, Lewiston, Minn.
May Rose King of Hillview 60539—W. J. Herman to Walter Hermann, Galesville, Wis.
May Rose Noble of Hickory Grove 47894—J. C. Hershberger to A. J. Cressor, Eaton Rapids, Mich.
Melda's Freckles 57371—H. A. Wines to Arlis McCurry, Boise, Idaho.
Milehigh Pioneer 53955—A. L. Harsch to Edgar Ruth, Greeley, Colo.
Mimosa's Lord Mar 60736—Lee & Dempsey to R. M. Cooper, Jr., Wisacky, S. C.
Mimosa's Mar Patrick 60188—R. M. Cooper, Jr., to C. M. Cason, Sandersville, Ga.
Mixter Rentpayer 57223—H. W. Wigman to A. C. Ramseyer, Smithville, Ohio.
Mixter Repeater 57221—H. W. Wigman to A. C. Ramseyer, Smithville, Ohio.
Mollie's Nonpariel 60566—C. R. Fullerton to Stephenson Bros., Hanlin Station, Pa.
Moonshine of the Prairie 54593—P. W. Knipp to George Hildebrand, Earlville, Iowa.
Moore Villa's King 60732—C. C. Moore to V. E Gregory, Afton, N. Y.
Myboy of Koshkonong Place 52172—Mike Friedel to Christ Kiesling, Fort Atkinson, Wis.
My Honor's Rufus 55304—Alex Gullickson to Julius Fostvedt, Chetek, Wis.
Necia's Bob 60527—C. E. & L. H. Rockwell to Ralph Tratt, Whitewater, Wis.
Nero of Marinette 59877—Fred Sweningson to S. N. Ferguson, Cedarville, Wis.
Noble of Barron 50288—P. A. Palmquist o Peter Thompson, Barron, Wis.
Nonpareil's Raymond of Tristram Farm 0745—W. K. Coffin to Tristram Farm Company, Eau Claire, Wis.
Nora's Governor of Walnut Ridge 60290—George S. Love Jr. & J. C. Love to Billings Bros., Dousman, Wis.
Osceola Royal Governor 60115 (Imp.)—F. S. Peer to J. I. Lyle, Plainfield, N. J.
Osceolo Squire 60116—F. S. Peer to Frank M. Baldwin, Monroe, N. Y.
Patsy of Smallidge Farm 56004—E. J. Smallidge to Charles Riley, Perry, Mich.
Pearl's King of Brookside 52336—Charles A. Holm to John Gleson, Tigerton, Wis.
Peerless McLean of Wilruss 60814—L. G. Norris to M. C. Ewing, Wausau, Wis.
Pencoyd Monarch 37264—John H. Benham to Wilcox Bros., Guilford, Conn.
Polly's Secret of Homestead 59960—W. G. Jamison & Sons to Fred Breitrick, Hortonville, Wis.
Polly's Ultra King of Oakhurst 58774—Frank A. Hotchkiss to W. D. Mahoney, Averill Park, N.Y.
Ponto's Pride of Goshen 60703—Kim Woodin to George O. Kleine, North Clymer, N. Y.
Preel of Valley Stream 59736—John Michels to T. B. Galbraith, Pound, Wis.
President's Beany 60560—C. E. Edwards to Oscar Dingledein, Arpin, Wis.
Pride of Dry Valley View 60651—George F. Brouse to Harry O. Mader, Middleburg, Pa.
Pride of Nettle Hill 54187—Joseph Brennan to Joseph Bourish, Cato, Wis.
Pride of Queen Senora 55360—Emory C. Meltz to James McGraw, Brookside, Wis.
Pride's Pride of Westmoreland 59354—Louis Smith to Charles H. Bright, Pittsburgh, Pa.
Primrose's Jean of Homestead 53700—W. G. Jamison & Sons to O. Joseph Dahl, Blair, Wis.
Prim's Paul of the Whitewater 57098—Ames Bros. to Frank Schurb, Minneiska, Minn.
Prince Guinette Raymond 60717—B. R. Hewlett to Clifford Bruce, Trumansburg, N. Y.
Prince Hinkie of Haines Orchard Farm 59091—Est. William T. Haines to Abbott Farm Co., Inc., Augusta, Maine.
Prince of Glory's Beauty 58233—Herman J. Duecker to Richard Knuth, Chilton, Wis.
Princess Rosemary's Spotlight 60791—Clarence D. Nichols to W. H. Laidley, North Harpersfield, N. Y.
Queen Coraline's Glenwood 59913—Henry Freehoff & Son to Arthur Mundstock, Stoddard, Wis.
Queen's Shaddock of Coldwater 53085—L. J. Byers & C. C. Barnes to Glen Huested, Tekonsha, Mich.
Queen's Whimsome 57605—Est. Thomas Ellis to Warren Coon, Oxford, Wis.
Quick of Birchwood 60779—M. L. Welles to M. Suminokura, Misaki-cho, Kanda, Tokio, Japan.
Quirk of Birchwood 59766—M. L. Welles to M. Suminokura, Misaki-cho, Kanda, Tokio, Japan.
Quoit of Birchwood 59765—M. L. Welles to W. F. Ferguson, Fond du Lac, Wis.
Raider's Pride of the Sandhills 46394—William Hill to H. T. Boyd, Cornwell, S. C.
Raphael of Hillswold 50277—E. E. Hills to Harvey E. Domina, Middleboro, Mass.
Raynold of Prairie Ranch 60653—Wichern Bros. to Louis Hawalleck, Kilbourn, Wis.
Reality's Governor of Elm Grove 52638—S. C. Stemen to W. H. Rice, Ohio City, Ohio.
Rex Marshall 60800—D. L. Newman to J. S. Sweetser, Livermore Falls, Maine.
Richard's Billy Boy 60706—O. Milheim to C. Cotts, Hudsonville, Mich.
Rilma De Chene 40539—F. C. Waege to Charles Kuderer, Wilton, Wis.
Rosalie's May Rose's Governor 52421—Albert C. Loring to Fritz Stradtmann, Glencoe, Minn.
Rose's Oliver of the Prairie 32056—Elmer W. Stevenson to P. W. Knipp, Waterloo, Iowa.
Rowan George 60577—F. D. Patterson to H. M. Trexler, Rockwell, N. C.
Royal King Lad 60531—New Hampshire College to C. E. Towle, Northwood, N. H.
Rufus of Orleans 59866—George L. Wheeler to Harry S. Fisk, Barton, Vt.
Sailor Boy of Lone Maple 55810—Gianoli Bros. to Hadley & Spradling, Cambridge, Ill.
Sammy of Saradale 60552—A. Pachernigg to John Clipper, Taylor, Wis.
Sargent Bay 46507—Paul D. Ives to Dallas E. Prouty, Fort Ann, N. Y.
Saylor's Masher Emblem 54989—William H. Saylor to J. C. Aiken, Placerville, Cal.
Saylor's Masher Pilot 53987—William H. Saylor to Victor De Carli, Nicasio, Cal.
Senor Don of Hamden 60670—Mott F. Wilson to George F. Butman, Bangor, Maine.
Sequel's Bell Boy 58650—A. B. Bartlett to Alva F. Smith, Kennebunk, Maine.
Sequel's Jack Pershing of Grahamdale 56081—W. R. & Robert H. Graham to F. C. Dow, Boyceville, Wis.
Sergeant of Silver Spring Farm 59541—Mike Dirnberger, Jr. to August Klueppel, Oran, Mo.
Seva's Governor of Tuscola 60026—C. Christensen to K. O. Gaarder, Holmen, Wis.
Sir Howard of Millville Manor 60704—W. S. Wheaton to Oliver H. Tomlinson, Millville, N. J.
Sir Knight of Brookside 60731—H. L. Lilley to Isaac Wilber, Wells Bridge, N. Y.
Sparkle of Oak Grove 60787—Howard E. Shelley to D. A. Foster, Parkton, Md.
Spotswood B. 55464—H. C. Bradley to Conrad Philipp, Windham, Ohio.
Spotty's Noble 56086—Charles E. Cornford to Charles Pischel, Lampson, Wis.
Stanford's Pale Fawn 60671—G. M. Passmore to W. E. McGarry, Madera, Pa.
Star of Half Way 60552—Emil Knudson to John E. Anderson, Holmen, Wis.
Star's Laddie of Lime Rock 52789—W. M. Hardiman to N. E. Nelson, Dousman, Wis.
Sunnybrook Ace 50834—Charles D. Cleveland to F. B. Black, Mansfield, Ohio.
Teddy of Breezy Bank 51412—Thomas Smith to William H. Anderson, Vistula, Ind.
Teddy's Prince of Hill Stead 55723—Mrs. Alfred A Pope to Myer Dunn, New Britain, Conn.
Ted of Bexley 60826—D. J. Schaaf to Earl Taylor, Grove City, Ohio.
The Taurus of Haviland 55275—Alfred Tow to Weaver Toodd, Paulding, Ohio.
Tillamook Buster 60582—Rud. Zweifel to E. A. Drake, Nehalem, Oregon.
Tillamook Buster 60582—E. A. Drake to G. B. Alley, Portland, Oregon.
Titus of Hickory Grove 54671—Henry Winke to F. E. Bronson, Portage, Wis.
Tokio of Wawbeek 56063—Est. H. A. J. Upham to John Lapp, Kilbourn, Wis.
Tom Thumb of High Point 60790—W. A. Darby to J. M. Hemphill, Chester, S. C.
Topsy's Gold Boy 56404—C. L. Hawley to Charles Anderson, Coeur d'Alene, Idaho.
Tricksey Governor of Sunny Side 56921—George D. Lawson to F. E. Fox, Waukesha, Wis.
Twin Poplar's Sir Nugget 60581—C. R. Phillips to Jake Wohlfert, Oxford, Wis.
Ulser Ace 56264—A. A. Peterson to Albert E. Olson, Nelsonville, Wis.
Valentine Chieftain of Tristram Farm 55076—Tristram Farm Company to John D. Crowley, Denton, Mont.
Vanity's Prince 33391—Est. Howard S. McCandlish to Wilson Davis, Mobjack, Va.
Verno's May King 55725—John Guse to Leonard Platz, Jr., Elkhart Lake, Wis.
Victor of Lake County 58316—R. W. Dunlap to J. W. Miller, Leesburg, Fla.
Victor of Lindenvale 60559—G. A. Freeman to Earl Grant, Sparta, Wis.
Victory of Wilruss 57414—L. G. Norris to E. W. Berg, Malone, Wis.
Violet of the Bourg II.'s King 22923—George Truesdell to Sherman L. Whipple, Plymouth, Mass.
Violet's Governor of Princeton 56703—I. H. Shaw to Edwin G. Morris, Princeton, N. J.
V. P. I. Mollie's Columbus 54396—Virginia Polytechnic Institute to P. C. Turner, Richmond, Va.
Watkin's May King 57527—Joseph Waugh to Floyd L. Koehler, Penn Yan, N. Y.
Westbrook Chieftain 60803—G. W. Koser to E. T. Brame, York Springs, Pa.
Woodbine's Pour la Patrie 59529—John P. Ramsey to F. W. Fay, Richmond, Vt.
Yeksa Fannie's Lord 28962—William M. Jones to M. G. Johnson, Scandinavia, Wis.
Yeksa Linda of Sorgenfrei 38411—Robert A. Holekamp to Mrs. Emma Ghiselin Pabst, Arcadia, Mo.
Yeksa of Woodland 60555—E. W. Glaeser to Herman Vox, Norwood, Minn.
Yeksa's Primrose King 56426—S. G. Courteen to J. E. Murphy, Roberts, Wis.
Yeoman's Pride of Alla-Dean 60746—J. M. Coleman to J. D. Berry, Richwood, Ohio.
Zeffry's Queen's Lord 57573—W. E. Fisher to Edward C. Fidler, Sawyer, Wis.
Zeilpha's Best Lad 58580—D. H. Looney to Andrew Samanski, Enumclaw, Wash.

COWS

Abbeyleix Queen 81616—A. L. Fitzpatrick to Mrs. Elizabeth F. Rieger, Penllyn, Pa.
Agnes B of Corwin Hill 74862—J. L. McCall to J. A. Weatherly, McCall, S. C.
Agnes Pauline 71174—M. R. Pritchett to River Falls State Normal School, River Falls, Wis.
Albamont Arbutus 80121—John C. Haartz to Frank W. Fogg, Campton, N. H.
Alex of Bellview 47705 (Imp.)—J. B. Wright and Son to Parker and Coggshall, Moravia, N. Y.
Alex of Bellview 47705 (Imp.)—Parker & Coggshall to R. K. McDonald, Stevens Point, Wis.
Alice of Longmeadow Farm 72514—Est. C. D. Atwood to Adolph W. Gilbert, Croyden, N. H.
Alma of Levin 25032—L. E. Hardie to Pearl McKieth, Galesville, Wis.
Amarina of Hillstead 29091—Goodhand Kingston & Son to C. J. and Paul Mitchell, Waukesha, Wis.

Anna Belle of Bon Ayre 94641—H. W. Wigman to A. C. Ramseyer, Smithville, O.
Artie of Riverside 96694—Willis Hall & Son to C. J. Smith, Gibonsburg, O.
Ascutney Glory 24686—Est. C. D. Atwood to Adolph W. Gilbert, Croyden, N. H.
Babe of Clovermead 64006—Louie Stoll to M. G. Scofield, Brook Park, Minn.
Baden's Homer's Marion 98936—E. N. Brown & W. H. Daniels to Steinbeck Bros., Petaluma, Cal.
Barbara of Pleasant View Farm 44160—R. T. Heath to J. Arthur Gage, Lowell, Mass.
Baron's Dottie of Tillybardin 62011—Charles J & D. S. Mitchell to N. J. Fike, Waterloo, Iowa.
Beatrice of Galway 96654—Clifford H. Bassett to Irvin Buckley, Schaghticoke, N. Y.
Beauty of Evergreen View Herd 38797—F. C. Wotring & Son to W. B. Kelley, Elyria, O.
Beauty of Kewaydin 32474 (Imp.)—J. H. Indoe to A. C. Ramseyer, Smithville, O.
Beauty of Kewaydin 32474 (Imp.)—A. C. Ramseyer to R. O. Hargrave, Roberts, Wis.
Beauty of Lookwell Guernsey Farm 87804—Mervin Eby to C. H. Townsend, Mishawaka, Ind.
Beauty of Tilden Farms 47817—Geo. Konrad to A. W. Fox, Waukesha, Wis.
Beauty of Tilden Farms 47817—A. W. Fox to H. C. McCamon & Son, Lisbon, O.
Belle Annie of Elm-Leigh 51956—Beaver Brook Inc. to Chas. Keith, Greenfield, Mass.
Belle Elmoore 43155—M. A. Ryan to W. H. Gratwick, Linwood, N. Y.
Belle of Bonita 33827—A. C. Ramseyer to W. E. Wright, Akron, O.
Belle of Cedar Hedge 68879—Fred Kersten to Saward Henkes & Clark Ellenbolt, McGregor, Iowa.
Bessie of Moquah 75665—Andrew Mihalak to John Rusnak, Moquah, Wis.
Bess Morris of Bon Ayre 94639—H. W. Wigman to A. C. Ramseyer, Smithville, O.
Bess Morris of Bon Ayre 94639—A. C. Ramseyer to E. H. Curtis, Cardinton, O.
Betridge of Lookwell Guernsey Farm 50822—Mervin Eby to Loren Truex, Wakarusa, Ind.
Betsey Jane of Brook Hill 31527—E. G. Garvens to D. A. Williams & George Schwartz, Troy Center, Wis.
Betsey Jane's Beauty 55934—E. G. Garvens to D. A. Williams & George Schwartz, Troy Center, Wis.
Betsey's Rose of Forest View 86225—E. G. Garvens to D. A. Williams & George Schwartz, Troy Center, Wis.
Betsy Boss 2d 88229—James W. Hauser to G. M. Martin, Walkertown, N. C.
Betty of Walnut Grove 92148—R. H. Ferguson to T. W. & I. W. Roberts, Bala, Pa.
Biddy Biddle of White-Acre 98737—William M. Reese to Mervin Eby, Wakarusa, Ind.
Billy's Aldine of Orchard Knoll 99047—F. L. White to Mrs. John Meier, Kenosha, Wis.
Birdie's Rosewood 89566—Geo. B. Gilman to Charles E. Wirt, Lewiston, Minn.
Blanchflower of Fairleigh 98739—George S. Brewster to Henry M. Sage, Albany, N. Y.
Blossom of Arlington 85752—Arthur H. Grout to Clifford Barrett, Valley Falls, N. Y.
Blossom of Lime Rock 96157—W. M. Hardiman to Ernest J. Butchart, Cor-Vallis, Montana.
Boisterous Indiana Girl 82075—J. C. Hershberger to A. J. Cressor, Eaton Rapids, Mich.
Bona's Clarissa 46830—C. E. & L. H. Rockwell to Ralph Tratt, Whitewater, Wis.
Bonita of Barberry Hill 98751—George G. McCausland to F. Thomas Kidder, Woodstock, Vt.
Bonnie Salines of Pine Valley 75207—Fred Armer to Charles B. McEwan, Albany, N. Y.
Bonny Pride of Sunnyside Farm 79905—Lewis Larson to George Morgan, Amherst, Wis.
Bonny Winona 60798—W. L. Armer to John Graham, Saratoga Springs, N. Y.
Bossie of Koshkonong Place 2d 38716—A. R. Hoard to Peter Cologna & Sons, Marshfield, Mo.
Boss of Edgewood 2d 45804—James W. Hauser to W. A. Beeson & Sons, Walkertown, N. C.
Brastrup's Floy 98627—George E. Brastrup to F. A. Uggen, McIntosh, Minn.
Broad Ripple's Golden Queen 93240—George W. Browne to Alfred Morawetz, Milwaukee, Wis.
Broad Ripple's Milk Maid 97771—George W. Browne to Waupaca County Guernsey Breeders' Ass'n, Waupaca, Wis.
Broad Ripple's Queen of the May 88040—George W. Browne to Waupaca County Guernsey Breeders' Ass'n, Waupaca, Wis.
Brookdale's June Secret 77919—L. A. Hager to R. E. Hammond, Winchester, N. H.
Brookdale's Pink 41546—Roy P. Guard to R. A. Tillman, Ferndale, Wash.
Budge 85234—Louis C. Emmons to Joel A. Arnold, Reading, Pa.
Buttercup of Shadynook 93438—C. O. Rouse to Swan Halquist, Belle Plaine, Minn.
Butterscotch of Sarnia 50460 (Imp.)—W. K. Coffin to Ernst E. Lehmann, Lake Villa, Ill.
Carnation's Beauty 57333—William Crall to John Witschi, Mansfield, Ohio.
Carteret of Keewaydin 67230—Elbert H. Baker to Paul Cleland, Chagrin Falls, Ohio.
Celena's Thelma 73630—C. E. & L. H. Rockwell to Ralph Tratt, Whitewater, Wis.
Champion's Sadie of Little Farm 99056—Fleet K. Smith to George S. Brewster, Brookville, N. Y.
Charlotte Donnington of Pinemead 78897—Curtis and Hartsock to A. C. Ramseyer, Smithville, Ohio.
Charlotte Donnington of Pinemead 78897—A. C. Ramseyer to W. C. Anderson, Killbuck, Ohio.
Cherry Blossom of Bon Ayre 93921—H. W. Wigman to A. C. Ramseyer, Smithville, Ohio.
Cherry's Maid of Meadow Brook 83611—Est. Robert H. Pollock, Jr. to G. M. Slaughenhaupt, Parkers Landing, Pa.
Chimes of Hawthorn 85946—J. R. Love to Waupaca County Guernsey Breeders' Ass'n, Waupaca, Wis.
Christmas Cheer 42900—J. F. Kreider to W. G. Morris, Van Wert, Lhio.
Cicely B 83665—Louis C. Emmons to Joel A. Arnold, Reading, Pa.
Cicilise 3d 98979—T. J. Navin to Lowell Gable, Wyebrooke, Pa.
Clarathel 98828—W. W. Rich to Lew J. Smith, Menomonie, Wis.
Claudia Claire 37645—George W. Browne to O. H. Hurst, Independence, Kan.
Clema May Glenwood 98706—Owen Boyer to Floyd Rupert, Mendon, Ohio.
Coral's Lady's Princess 98826—Henry Olson to William Monogue, Fort Atkinson, Wis.
Countess of Cold Spring 73628—C. E. & L. H. Rockwell to Ralph Tratt, Whitewater, Wis.
Criterion's Clara Bella 76128—Irvin Buckley to W. D. Mahoney, Averill Park, N. Y.
Criterion's Dame d'Or of Bellview 76129—Irvin Buckley to A. C. Cheney, Castleton, N. Y.
Criterion's Margery 82566—Henry M. Sage to Leonard Bol, Loudounville, N. Y.
Criterion's Nel of Melrose 82015—F. B. Buckley to Albert G. Buckley, Valley Falls, N. Y.
Criterion's Primette of Bellview 68169—John G. Fort to W. R. Coe, Oyster Bay, N. Y.
Criterion's Prim of Bellview 54951—Clifford H. Bassett to F. B. Buckley, Valley Falls, N. Y.
Criterion's Victoria 82016—F. B. Buckley to Albert G. Buckley, Valley Falls, N. Y.
Dairy Maid of Keewaydin 38171—Elbert H. Baker to Paul Cleland, Chagrin Falls, Ohio.
Dairymaid of Sunnyside 61040—Louis C. Emmons to S. Grant Malin, Media, Pa.
Dairymaid's Roberta of Tristram Farm 98912—W. K. Coffin to Tristram Farm Company, Eau Claire, Wis.
Daisy D. of Meadowview 91259—F. Wallis Armstrong to Lester Collins, Moorestown, N. J.
Daisy of High Rock 36211—Anson Phelps Stokes to Arthur W. Eaton, Pittsqeldd, Mass.
Daisy III. of La Rochelle 35348 (Imp.)—Lee & Dempsey to R. M. Cooper Jr., Wisacky, S. C.
Daisy of les Piece Nez III. 44880 (Imp.)—J. C. Reeves to P. C. Nelson, Nemadji, Minn.
Daisy of Northwood 52471—Mortimer L. Schiff to Henry W. Howe, Bedford Hills, N. Y.
Daisy of The Dudley 94779—Ransom & Devilbiss to Fred Perkins, Oswego, Kan.
Dame II. of the Brickfield 78826 (Imp.)—F. S. Peer to John A. Miller, Nazareth, Pa.
Darling's Eyvonne of Rock Garden 98977—Est. Robert H. Pollock, Jr. to Harry S. Manson, Strattonville, Pa.
Darling's June of Meadow Brook 88427—Est. Robert H. Pollock, Jr. to Robert Braham, Grove City, Pa.
Dawn of Broad Vista 49810—James H. Walker to Ralph J. Pollard, Alfred, Maine.
Delia of Fairview 68820—Mrs. J. C. Berry to F. A. Shannon, Mountain Grove, Mo.
Delico 48127—Dave Owen to Waupaca County Guernsey Breeders' Ass'n, Waupaca, Wis.
Delphia Morning 98950—James H. Walker to Ralph J. Pollard, Alfred, Maine.
Desespoir 35798 (Imp.)—D. E. & Ella A. Eustis to J. E. Eustis, New York, N. Y.
Devona of Wawbeek 91508—Est. H. A. J. Upham to D. A. Landt, Kilbourn, Wis.
Diana of Keewaydin 80558—Elbert H. Baker to Paul Cleland, Chagrin Falls, Ohio.
Dimple of Lookwell Farm 97316—Mervin Eby to C. R. & R. L. George, Lebanon, Ind.
Doe's Fanny Sequel 86417—George Konrad to C. Betchelheimer, Waterloo, Iowa.
Dolly Dimple of Deronda 71690—A. C. Ristow to James A. Ristow, Melrose, Wis.
Dolly Varden's Topsy 98589—Parker Bros. to John Lynch, Browntown, Wis.
Doris Bell Seal 57289—B. B. Coggshall to Parker & Coggshall, Moravia, N. Y.
Doris Bell Seal 57289—Parker & Coggshall to R. K. McDonald, Stevens Point, Wis.
Doris Bertha Huff 61609—Archie L. Coggshall to W. P. Parker, Moravia, N. Y.
Dorothea of Highland 51145—John Deck to Roy W. Martin, Andover, Ohio.
Dorothy of Elmwood Castle 57433—Robert A. Holekamp to Mrs. Emma Ghiselin Pabst, Arcadia, Mo.
Douglas's Friend 81830 (Imp.)—David W. Williams to G. A. Trimble, Evansville, Ind.
Duchess of Lookwell Farm 98892—Mervin Eby to L. H. Lotz, Walkerton, Ind.
Duchess of Lookwell Guernsey Farm 68817—Mervin Eby to C. H. Townsend, Mishawaka, Ind.
Duke's Jane of Forest View 84629—E. G. Garvens to D. A. Williams & George Schwartz, Troy Center, Wis.
Easter's Ruskin 62208—Henry M. Sage to J. Potteys, Greenwich, N. Y.
Edith Upton's Mary Lee 85543—E. L. Peyton to W. T. Peyton, Fredericksburg, Va.
Edmore Lee 85542—E. L. Peyton to W. T. Peyton, Fredericksburg, Va.
Edna Worthington of Keewaydin 2d 84435—Elbert H. Baker to Paul Cleland, Chagrin Falls, Ohio.
Eglantine B. 85237—Louis C. Emmons to Hamlin F. Andrus, Yonkers, N. Y.
Elberta of Ridgehurst 66708—D. R. Millard to Morton Stelle, Saint Michaels, Md.
Elm Road Bird 41077—C. E. Tobey to G. A. Freeman, Sparta, Wis.
Elm Road Juliet 74584—F. A. Waege to Rudolph Brandon, Wilton, Wis.
Emblem's Camilla of Elmview 77860—Parker & Coggshall to R. K. McDonald, Stevens Point, Wis.
Esther's Betty of Kentrevor 51589—F. E. Fox to Jay B. Deutsch, Big Bay, Mich.
Esther's Queen of Broad Ripple 62994—George W. Browne to B. F. Sheridan, Fond du Lac, Wis.
Fairacres Murrell 70024—E. H. Miller & Son to J. W. Masters, Edison, Ohio.
Fairy Mina 65292—C. E. & L. H. Rockwell to Ralph Tratt, Whitewater, Wis.
Fairy of Coldspring 98580—C. E. & L. H. Rockwell to Ralph Tratt, Whitewater, Wis.
Fancy Fannie of Pine Hill 80152—Arthur Meeker to James A. Busch, Amarillo, Texas.
Fanetta of Rose 38203—Est. Robert H. Pollock, Jr. to Albert Peirson, Grove City, Pa.
Fanetta's Cherry of Meadow Brook 55992—Est. Robert H. Pollock, Jr. to M. Lewis, Elmenton, Pa.
Fanny Dombey 57774—Irven Sevits to A. C. Ramseyer, Smithville, Ohio.
Fanny of Broad Ridge 40512—E. B. Cadwell to Howard Wilcox, Woodstock, N. Y.
Fantine of Frenchdale 73586—S. C. French to Brownell Bros. Grand Meadow, Minn.
Fenella of Valley View 82530—D. M. Dixon & Sons to Mason W. Berry, Lafayette, N. Y.
Ferncroft Fanny 83220—J. & C. Putnam to S. D. Warren, Essex, Mass.
Fern's Beauty of Pinecliff 32741—F. E. Fox to Goodhand Kingston, Waukesha, Wis.
Fern's Pet of Waukesha 82899—F. E. Fox to Walter H. Dupee, Santee, Cal.
Fescamine 23949—Grover Kull to A. R. Williams, Waukesha, Wis.
Fillmore's Queen of the May 57551—George W. Browne to Reinhard G. Bartell, Thiensville, Wis.
Fiona of Hammond 38005—D. E. & Ella A. Eustis to Herbert L. Gibson, Hammond, N. Y.
Flavia of La Croisee 94702 (Imp.)—F. S. Peer to F. C. Anderson, Le Raysville, N. Y.
Flora Daisy of Pine Hill 80153—Arthur Meeker to James A. Busch, Amarillo, Texas.
Forsyth Queen 69110—James W. Hauser to W. A. Beeson & Sons, Walkertown, N. C.
Frances of Village View 68042—Fred Stefan to John Thrall, Pickett, Wis.
Galaxy's Belle of Rosemawr 77678—E. H. Miller & Son to J. W. Masters, Edison, Ohio.
Galaxy's Grizel 2d 62048—Est. H. A. J. Upham to D. A. Landt, Kilbourn, Wis.
Galaxy's Grizel of Wawbeek 65978—Est. H. A. J. Upham to D. A. Landt, Kilbourn, Wis.
Gayhead's Derbette 98879—George M. White to L. S. White, Cairo, N. Y.
Gayhead's Flora 73934—L. S. White to F. S. Peer, Cranford, N. J.
Genevieve of Lulu Lake 97577—E. G. Garvens to D. A. Williams & George Schwartz, Troy Center, Wis.
Georgiana of Maple Glen 33035—E. B. Cadwell to Howard Wilcox, Woodstock, N. Y.
Giddy's May Queen 84909—Eva B. Olmsted to Leonard Houske, Halsted, Minn.
Gilia 38228—Est. C. D. Atwood to Adolph W. Gilbert, Croyden, N. H.
Giovanni's Lady Antrim 95336—Miss Rosaline B. Hayden to S. M. Merrill, West Gloucester, Mass.
Gladys of Sonnyvale 87096—Merle E. Sellew to Robert Gould Shaw 2d, Newton Center, Mass.
Glen Gable Bessie 77647—Parker & Coggshall to R. K. McDonald, Stevens Point, Wis.
Glen Gable Gretchen 3d 57691—C. S. McCall to J. A. Weatherly, McCall, S. C.
Glenora of Keewaydin 80560—Elbert H. Baker to Paul Cleland, Chagrin Falls, Ohio.
Glenora of the Gouies 35830 (Imp.)—Elbert H. Baker to Paul Cleland, Chagrin Falls, Ohio.
Glenora's Martha of Springside 97526—Arthur G. Galusha to Arthur D. Porter, Greenfield, Mass.
Glenwood's Bell of Clover Hill 62397—Floyd Southard to E. B. Cadwell, Saugerties, N. Y.
Glenwood's Lilab 98602—N. A. Rasmussen to T. G. Brown, Oshkosh, Wis.
Glenwood's Miss Lilly 53147—William R. Burhopp to Clark & Jackson, Grand Rapids, Wis.
Glenwood's Queen of Elmlawn 36157—G. K. Coffin to E. S. Hill, Machias, Maine.
Glorious Princess 42265—R. C. Oestreich to Jacob J. Blaknik, Algoma, Wis.
Golda Iona 81170—J. F. Kreider to A. C. Ramseyer, Smithville, Ohio.
Gold Annie Sunday 70252—C. S. McCall to Robert Smith, McCall, S. C.
Golden Bonny of Valley View 76524—M. R. Pritchett to V. E. & F. D. Bailey, River Falls, Wis.
Golden Hero's Jessie 39553—J. R. Love & Son to George W. Kiel, Manitowoc, Wis.

Goldman's Lady 86503—Anson Phelps Stokes to Harlan E. Glazier, Newburgh, N. Y.
Golden Nassau's Dairymaid 99038—Loudoun Co. Breeders' Ass'n to Robert M. Rhodes, Broadway, Va.
Golden Noontime 25093—Glenn Clark to Herbert Chorpening, East Jordan, Mich.
Golden Rule's Buttercup 86159—Jacob A. Van Atten to Clyde H. Proper, Schoharie, N. Y.
Golden Rule's Lilly of Onisquethaw 98822—Jacob A. Van Atten to Clyde H. Proper, Schoharie, N. Y.
Golden Treasure of Waukesha Stock Farm 97262—Samuel Siewert to F. E. Fox, Waukesha, Wis.
Golden Wish 35248 (Imp.)—Elbert H. Baker to Paul Cleland, Chagrin Falls, Ohio.
Good News 52038—Wayne A. Munn to F. E. Fox, Waukesha, Wis.
Gordon's Dream of Village View 88551—T. G. Brown to Albert Schwartz, Oshkosh, Wis.
Governor's Arethusa of Village View 75276—Fred Stefan to William Eckart, Rush Lake, Wis.
Governor's Farmerette of Onisquethaw 87549—Jacob A. Van Atten to Clyde H. Proper, Schoharie, N. Y.
Governor's Fluvilla of Walnut Ridge 69340—George S. Love & Son to David M. Swan, Wauwatosa, Wis.
Governor's Iantha of Onisquethaw 86157—Jacob A. Van Atten to C. L. A. Whitney, Albany, N. Y.
Governor's Jane of Homestead 97552—Lloyd W. Jones to G. G. Sumner, Le Raysville, Pa.
Governor's Kathryn of Village View 73050—Fred Stefan to John Thrall, Pickett, Wis.
Governor's Morning Glory 95679—C. H. Mayo to J. D. Bringgold & Son, West Concord, Minn.
Governor's Nora of Walnut Ridge 70430—George S. Love Jr. & J. C. Love to George S. Gilbertson, Manitowoc, Wis.
Govern's Martha 45844 (Imp.)—R. E. Hammond to Arthur D. Potter, Greenfield, Mass.
Grace of Thorpe 93917—Eva B. Olmstead to H. R. Miller, Underwood, Minn.
Haldane's Blossom 64660—Franklin Smedley to Cnarles B. Case, Trenton, N. J.
Hannah May of Rockingham 94934—Est. Charles H. Tenney to C. F. Kimball & Son, Salem Depot, N. H.
Hattie Gold Combination of Maplewood 93408—J. B. McLaren to F. P. Sheldon, Minneapolis, Minn.
Hazel Darling 89968—Hawkin Hawkins to B. W. Beavers, Rush City, Minn.
Henrietta Ruth 78408—Archie L. Coggshall to W. P. Parker, Moravia, N. Y.
Hilda of Antrim 66713—Miss Rosaline B. Hayden to Ellerton James, Milton, Mass.
Hinsdale of Keewaydin 88609—Elbert H. Baker to Paul Cleland, Chagrin Falls, Ohio.
Hope of Sunny Knoll 60538—V. E. Gregory to J. C. Garlow, Sherman, Pa.
Hougue's Sieg's Lass 98935—E. N. Brown & W. H. Daniels to Steinbeck Bros., Petaluma, Cal.
Howard's Mignonne's Raider 71499—Parker & Coggshall to E. B. Cadwell, Saugerties, N. Y.
Imogene of Sarnia 89507 (Imp.)—C. W. Weiss to Charles L. Hill & Son, Rosendale, Wis.
Ione of Elmbrook 42205—L. E. Hardie to Pearl McKeeth, Galesville, Wis.
Jessie's Delight 75256—James P. Risler to Aaron Mintz, Perth Amboy, N. J.
Jessy of Junction View 93317—Fred Stefan to John Thrall, Pickett, Wis.
Julia Ann 16307—George W. Browne to Wayne A. Munn, Janesville, Wis.
Julia Cole of Westwood 27838—Verne W. Schiever to Klingler & Maire, Lima, Ohio.
Julia Grand of Lakeview 63286—A. J. Edminster to W. J. Stockwell & Son, Holcombe, Wis.
June Fillmore 99035—L. A. Hager to Fred A. Lewis, Winchester, N. H.
Jury's Fawn of Riverside 69892—B. F. Gables & Son to H. W. Weller, Masontown, Pa.
Kanin's Martha of Troutmere 98978—Theo. Werder to Henry Nylund, Ironwood, Mich.
Kathleen M. of Bon Ayre 94644—H. W. Wigman to A. C. Ramseyer, Smithville, Ohio.
Katisha of Bon Ayre 94643—H. W. Wigman to A. C. Ramseyer, Smithville, Ohio.
Katy Creusa 65179—Est. C. D. Atwood to Adolph W. Gilbert, Croydon, N. H.
King's Lady Vanity of Oakhurst 76054—Frank A. Hotchkiss to Henry M. Sage, Albany, N. Y.
King William's Beauty 99011—F. C. Wotring & Son to H. O. Williams, Elyria, Ohio.
Kitchener's Duchess of Alta Vista 31875—E. N. Brown & W. H. Daniels to Steinbeck Bros., Petaluma, Cal.
Kitchener's Homer's Duchess 98937—E. N. Brown & W. H. Daniels to Steinbeck Bros., Petaluma, Cal.
Kitchener's Rose 77855—E. N. Brown & W. H. Daniels to Steinbeck Bros., Petaluma, Cal.
Kitchener's Tulip 35700—E. N. Brown & W. H. Daniels to Steinbeck Bros., Petaluma, Cal
Koumiss 37769—Est. Robert H. Pollock, Jr. to David Myers, Sligo, Pa.
Laddie's Dewdrop Queen 78910—Arthur Bangs to Parker & Coggshall, Moravia, N. Y.
Laddie's Dewdrop Queen 78910—Parker & Coggshall to R. K. McDonald, Stevens Point, Wis.
Lady Ada of Lakeview 95286—Vaughna Viola Wagner to C. L. & L. M. Arnold, Eden Valley, Minn.
Lady Alice of Craftsbury 2d 57129—George L. Wheeler to Harry S. Fisk, Barton, Vt.
Lady Annette of Lakeview 66782—James L. Kimberly to C. L. & L. M. Arnold, Eden Valley, Minn.
Lady Atala of Indian Bridge 85107—Henry W. Bliss to Ernest T. Gregory, Framingham, Mass.
Lady Byng of Brookside 92676—E. H. & N C. Frink to D. H. Skinner, Waitsfield, Vt.
Lady Byng of Brookside 92676—D. H. Skinner to C. C. & H. W. Hubbard, Saint Albans, Vt.
Lady Charlotte of Lakeview 94624—Mrs. Irene Ellis Kimberly to C. L. &. L. M. Arnold, Eden Valley, Minn.
Lady Foch 97096—Est. W. G. Thompson to J. Harlan Frantz, Waynesboro, Pa.
Lady Gay of Coldspring 53255—C. E. & L. H. Rockwell to Ralph Tratt, Whitewater, Wis.
Lady Glenwood of Maple Heights 73861—Joseph Olson to L. E. Mattson, Dassel, Minn.
Lady Haig of Brookside 92675—C. C. & H. W. Hubbard to D. H. Skinner, Waitsfield, Vt.
Lady Haig of Brookside 92675—D. H. Skinner to E. H. & N. C. Frink, Charlotte, Vt.
Lady Hanes of Valevue 94565—Cleophas Conkle to A. C. Ramseyer, Smithville, Ohio.
Lady Hanes of Valevue 94565—A. C. Ramseyer to Erwin Bros., North Lawrence, Ohio.
Lady Inez of Bon Ayre 93466—H. W. Wigman to A. C. Ramseyer, Smithville, Ohio.
Lady Jane of Lakeview 94625—James L. Kimberly to C. L. & L. M. Arnold, Eden Valley, Minn.
Lady Lewis of Meadow Brook 68985—Est. Robert H. Pollock, Jr. to G. M. Slaughenhaut, Parkers Landing, Pa.
Lady Mole 60934—H. C. Bradley to Paul Love, Garrettsville, Ohio.
Lady Nina of Lakeview 88847—Mrs. Irene Ellis Kimberly to C. L. & L. M. Arnold, Eden Valley, Minn.
Lady of Fairlea 31727—Merickel & Nelson to J. Emil Nelson, Wadena, Minn.
Lady Queen of Callenonia 91190—H. B. Getty to Anderson T. Herd, New Hope, Pa.
Lady Raymond of Haddon 40598—Est. F. L. Timberlake to James Greenway, West Liberty, Iowa.
Lady Septem 49782—S. G. Courteen to George W. Kiel, Manitowoc, Wis.
Lady Sheila of Lakeview 92650—Mrs. Irene Ellis Kimberly to C. L. & L. M. Arnold, Eden Valley, Minn.
Lady Simons of Hillside Farm 86502—Anson Phelps Stokes to Harlan E. Glazier, Newburgh, N. Y.
Lady Simons Violet 94642—H. W. Wigman to A. C. Ramseyer, Smithville, Ohio.
Lady Suke of Willowdale 27349—M. A. Ryan to R. H. Cone & W. A. Scott, Perry, N. Y.
Lady Vivian of Lakeview 80050—James L. Kimberly to C. L. & L. M. Arnold, Eden Valley, Minn.
Lady Why of Lakeview 95284—Mrs. Irene Ellis Kimberly to C. L. & L. M. Arnold, Eden Valley, Minn.
La Gachere III. 45965 (Imp.)—E. B. Cadwell to Howard Wilcox, Woodstock, N. Y.
La Grande of Shadynook 86655—C. O. Rouse to Swan Halquist, Belleplaine, Minn.
Lake Shore Jane 77801—J. R. Love to Waupaca County Guernsey Breeders' Association, Waupaca, Wis.
Langwailer Flossie 98913—William Crall to John Witschi, Mansfield, Ohio.
Langwater Ida 66268—Clarence H. Mackay to E. B. Cadwell, Saugerties, N. Y.
Larkspur of Thorn Hill 32521—J. C. Hershberger to A. J. Cressor, Eaton Rapids, Mich.
Laurel's Buttercup 38207—F. E. Fox to George Konrad, Waukesha, Wis.
Laurel's Buttercup 38207—George Konrad to O. H. Hurst, Independence, Kans.
Lavinia's Honoria of Meadow Brook 63516—Est. Robert H. Pollock, Jr. to W. W. Braham, Grove City, Pa.
Le Gele's May V. 45223 (Imp.)—C. F. Holmes to W. E. Floyd, Muskogee, Okla.
Lela Glenwood 66943—Owen Boyer to Floyd Rupert, Mendon, Ohio.
Lena of Hammond 38394—D. E. & Ella A. Eustis to Herbert L. Gibson, Hammond, N. Y.
Lena of Mara Alva 75304 (Imp.)—S. N. Root to Lowell Gable, Wyebrooke, Pa.
Lena of Mara Alva 75304 (Imp.)—Lowell Gable to A. W. Miller, Salisbury, N. C.
Leona of Fairview 61121—Merle E. Sellew to Robert Gould Shaw 2d, Newton Center, Mass.
Lillian Anne Roberts 66648—John Wilmouth to George Dumas, Ludlow, Vt.
Lillian of New Delta 81541—J. J. McDaniel to J. R. Culp, Edgemoor, S. C.
Lily des Blancs Bois 68694 (Imp.)—Crosby Gaige to Isaac Untermyer, New Hamburg, N. Y.
Lily Hougue of Keewaydin 67231—Elbert H. Baker to Paul Cleland, Chagrin Falls, Ohio.
Lindabelle Martin 38132—R. L. Pope & Son to Guy Anderson, Waupaca, Wis.
Linda of Bon Ayre 92756—H. W. Wigman to A. C. Ramseyer, Smithville, Ohio.
Linda of Sonnyvale 97337—Merle E. Sellew to Robert Gould Shaw 2d, Newton Center, Mass.
Linden Lad's Rappana of Mara Alva 98989—C. E. Polley to H. J. Hall, Cortland, Ohio.
Linden Lad's Rappanna of Mara Alva 98989—H. J. Hall to A. C. Ramseyer, Smithville, Ohio.
Lois of Bon Ayre 92757—H. W. Wigman to A. C. Ramseyer, Smithville, Ohio.
Lois of Broad Vista 45097—Morrill Bros. to Albert P. Day, West Kennebunk, Maine.
Lois of Meadow Brook 83610—Est. Robert H. Pollock, Jr. to M. Lewis, Emlenton, Pa.
Lola of Mt. Vernon 77963—Abbott Farm Co., Inc. to Foster Bros., Belgrade, Maine.
Lottie Marshall 67156—C. Edward Blank to Frank Shafer, Zelienople, Pa.
Lottie Rose of Pine Hill 88097—Arthur Meeker to F. E. Fox, Waukesha, Wis.
Lovell Park Vera 95437—Anson Phelps Stokes to Arthur W. Eaton, Pittsfield, Mass.
Lucelia of Lulu Lake 97576—E. G. Garvens to D. A. Williams & George Schwartz, Troy Center, Wis.
Lucinda of Wawbeek 91507—Est. H. A. J. Upham to D. A. Landt, Kilbourn, Wis.
Lucy of Brookside 58782—D. H. Skinner to John Buzzell, Waitsfield, Vt.
Lucy of Greystock 46801—A. L. Fitzpatrick to Joseph C. Trainer, Philadelphia, Pa.
Luella of Alfalfa Farms 42966—C. A. Mountain to W. B. Paine, Bondurant, Iowa.
Lydia of Locust Hill 32722—A. H. Frye to Mrs. Georgia E. Frye, Eau Claire, Wis.
Maggie of Chippewa 86440—L. P. Martiny to E. E. Lehmann, Lake Villa, Ill.
Maggie's Rosie 98586—William L. Illian to Herman Drake, Kiel, Wis.
Maidie Victoria 86863—Owen Boyer to Floyd Rupert, Mendon, Ohio.
Majestic 34202—J. W. Jones & Son to James Green, Geneseo, N. Y.
Mancelita of Elk Mound 93838—Allan H. Dickson to B. T. Bryce, Eau Claire, Wis.
Manoa's Favorite 59439—H. K. Wright to Franklin Murphy, Mendham, N. J.
Manoa's Mary Ann 72370—Franklin Murphy to H. K. Wright, Pittstown, N. J.
Maple Glen Jessie 71775—L. L. Coggshall to E. B. Cadwell, Saugerties, N. Y.
Maple Glen Rose May 78739—L. L. Coggshall to E. B. Cadwell, Saugerties, N. Y.
Maple Lane's Star 71225—J. C. Hershberger to A. J. Cressor, Eaton Rapids, Mich.
Marcel 90582—Price McKinney to William McLauchlan, Royalton, Ohio.
Marcus Glenwood's Lady 45858—H. F. Tracy & Son to Grant M. Enlow, Fairfield, Iowa.
Marvin of Oakwood 47401—James A. Fletcher to David G. & Anne F. Might, Grove City, Ohio.
Mary Iris of Spring Bank 77023—William Stevens to T. F. Brown, Clymer, N. Y.
Mary of Junction View 87065—Fred Stefan to John Thrall, Pickett, Wis.
Mary of Salem 54342—Charles T. Davis to W. R. Knoblock, Stamford, Conn.
Mary of the Gordon 96893—A. W. Sherer to M. C. Allen, York, S. C.
Masher's Governess of Lawndale 88993—William C. Dillon to James A. Bush, Amarillo, Texas.
Masher's Jane of Hein Farm 88643—The John Hein Co. to F. W. Meyer, Barron, Wis.
Masher's Jane of Hein Farm 88643—F. W. Meyer to J. J. Drinville, Bayfield, Wis.
Masher's Lura Maud 50662—William C. Dillon to Harry E. Brooks, Burlington, Iowa.
Masher's Rosamond of Maple Glen 48232—W. P. Parker to E. B. Cadwell, Saugerties, N. Y.
Masher's Violet 3d 96428—Gebhardt Bros. to Ernest A. Gebhart, Palmyra, Mo.
Mattabessie of Long Hill 86565—Charles T. Davis to Charles D. W. Thrasher, Windsor, Vt.
Maud of Harmony 86737—Clifford H. Bassett to Nelson B. Betts, Valley Falls, N. Y.
Maud of Scan 43844—Amsy Kime to George W. Fox, Goshen, Ind.
Maxine Coral's Lady 57974—Henry Olson to William Monogue, Fort Atkinson, Wis.
May Bell of Richland 79388—James B. Secrist & Son to H. W. Wigman, Lansing, Mich.
May Bell of Richland 79388—H. W. Wigman to A. C. Ramseyer, Smithville, Ohio.
May Bell of Richland 79388—A. C. Ramseyer to Loudoun County Breeders' Assn., Purcellville, Va.
May Bell of Richland 79388—Loudoun County Breeders' Assn. to W. T. Simpson, Purcellville, Va.
May Bloom's Beauty 85579—Evart Sevits to A. C. Ramseyer, Smithville, Ohio.
Mayflower of Bayside 57250—W. L. Douglas to William H. Tillson, South Westport, Mass.
May Girl of Glenburnie 78222—Henry W. Bliss to Ernest T. Gregory, Framingham, Mass.
May King's Euphemia 90578—William Crall to John Witschi, Mansfield, Ohio.
May Queen of Locust Grove 99014—R. W. Holland to Miss Henrietta D. Jay, Aberdeen, Md.
May Rose's Rilma of Waukesha 98896—Gustav Timmel to F. E. Fox, Waukesha, Wis.
Medora of Maple Glen 36946—L. L. Coggshall to E. B. Cadwell, Saugerties, N. Y.
Melba May of Edgemere 67948—W. P. Parker to E. B. Cadwell, Saugerties, N. Y.
Memory Queen 54293—J. A. Baker to J. T. Humphrey, Potsdam, N. Y.
Mena's Golden Queen 3d 96060—Gebhardt Bros. to Ernest A. Gebhardt, Palmyra, Mo.
Middledale's Morning Star 70380—Roy C. Jones to Henry Crenshaw, Tillamook, Ore.

Mirabel Martin 42856—R. L. Pope & Son to E. H. Sherbert, Weyauwego, Wis.
Miss Barnard's Lassie 98646—O. F. Shelp to Olson & Krans, Dassel, Minn.
Miss Clara Rose of Pine Hill 86463—Arthur Meeker to James A. Busch, Amarillo, Texas.
Miss Lenfestey 37691—J. Harry Rossback to Thomas B. Hasler, Little Silver, N. J.
Miss May Glenwood 2d 98980—H. J. Smith & Sons to Philip W. Smith, New Hope, Pa.
Miss May Glenwood 3d 98981—H. J. Smith & Sons to Philip W. Smith, New Hope, Pa.
Miss Raymond of West Liberty 98573—Est. F. L. Timberlake to James Greenway, West Liberty Iowa.
Miss Standard 54708—Parker & Coggshall to R. K. McDonald, Stevens Point, Wis.
Miss Yeksa of Lookwell Guernsey Farm 77293—Mervin Eby to J. A. Perigo, Camden, Mich.
Mollie Raider 98740—H. H. Scott, Sr. to J. O. Scott, Morgana, S. C.
Mona M's Hazel 87551—J. F. Krieder to A. C. Ramseyer, Smithville, Ohio.
Moonlight Alex 95612—Parker & Coggshall to R. K. McDonald, Stevens Point, Wis.
Morven's Red Rose 69955—Clarence H. Mackay to Anderson T. Herd, New Hope, Pa.
Moss Raider's Goddess of Liberty 82621—C. F. Holmes to Mrs. P. A. Carnie, Coeur d'Alena, Idaho.
Mount Hope Nennette 98736—Arthur G. Galusha to E. Parmalee Prentice, Williamstown, Mass.
Myrtle of Pine Hill 81832 (Imp.)—David W. Williams to James A. Busch, Amarillo, Texas.
Nan of Keewaydin 92376—Elbert H. Baker to Paul Cleland, Chagrin Falls, Ohio.
Natty's Tahoma 61080—George W. Osborne to E. T. Redmond, Roxford, Mass.
Necia of Cold Spring 49788—C. E. & L. H. Rockwell to Ralph Tratt, Whitewater, Wis.
Nellie of Frenchdale 80930—S. C. French to O. Wolfe & Son, La Crosse, Wis.
Nellie of Koshkonong Place 2d 55184—A. R. Hoard to Peter Cologne & Sons Marshfield, Mo.
Nepaul's Comely 70112—Lyman Blair to George F. Butman, Bangor, Maine.
Nepaul's Gem 85348—University of Maine to J. Lawrence Minot, Belgrade, Maine.
Nepaul's Maine Gem 90157—University of Maine to J. Lawrence Minot, Belgrade, Maine.
Nestor's Daisy 97645—Delaware College to Edwin J. King, Jamison, Pa.
Nina of Maplehurst 2d 47485—Parker & Coggshall to R. K. McDonald, Stevens Point, Wis.
Noble Lady of Rosemaur 77677—E. H. Miller & Son to J. W. Masters, Edison, Ohio.
Noble of France's Auricula 61725—Floyd Southard to Charles D. Cleveland, Eatontown, N. J.
Noble Queen El Moore 77281—M. A. Ryan to W. H. Gratwick, Linwood, N. Y.
Noble's Peg of Fair View 67107—D. E. & Ella A. Eustis to J. E. Eustis, New York, N. Y.
Nola of Western Slope Ranch 89687—C. L. Neel to Carl A. Miller, Huntersville, N. C.
Nora of Keewaydin 78358—Elbert H. Baker to Paul Cleland, Chagrin Falls, Ohio.
Nubiana's May Rose of Bayside 53168—W. L. Douglas to Herbert L. Tinkham, Brockton, Mass.
Oaklawn Belle's Rosy 2d 98869—Henry Erkel to Elmer Erkel, Le Sueur, Minn.
Old Orchard's Nina 54294—Parker & Coggshall to R. K. McDonald, Stevens Point, Wis.
Olga N. of Galway 96656—Clifford H. Bassett to Irvin Buckley, Schaghticoke, N. Y.
Olive Glenwood of Riverdale 2d 67647—George W. Browne to P. H. & C. H. Kuhtz, Waukesha, Wis.
Osceola Buttercup 97906 (Imp.)—F. S. Peer to C. S. Jennison, Saint Albans, Vt.
Osceola Fascination 97907 (Imp.)—F. S. Peer to Charles H. Tyler, Sanbornton, N. H.
Osceola Fleur du Jardin 97909 (Imp.)—F. S. Peer to J. E. Stoddard, Meriden, Conn.
Osceola Hope 97910 (Imp.)—F. S. Peer to C. S. Jennison, Saint Albans, Vt.
Ozark Queen 91398—Mrs. J. C. Berry to F. A. Shannon, Mountain Grove, Mo..
Pansy of Birchwood 90829—M. L. Welles to M. Suminokura, Misaki-cho, Kanda, Tokio, Japan.
Patricia of Cayuga 2d 66879—W. P. Parker to E. B. Cadwell, Saugerties, N. Y.
Patrick's Maiden Rose 98758—Evan B. Adams to Evan B. Adams & John Fair, Lisbon, Ohio.
Pauline's Belle Etoile 81875—Price McKinney to William McLauchlan, Royalton, Ohio.
Pavilion Lady El Moore 82470—M. A. Ryan to R. H. Cone & W. A. Scott, Perry, N. Y.
Pearl's Maid of Florida 96374—Helendale Farms to William A. Erbach, Athens, Wis.
Peerless Beauty 51012—Charles Nelson to E. E. McGrew, Dassel, Minn.
Peggy of Maplecroft Farm 88850—Kenneth B. Pope to H. W. Wigman, Lansing, Mich.
Peggy of Maplecroft Farm 88850—H. W. Wigman to A. C. Ramseyer, Smithville, Ohio.
Pencader's Madge 76587—B. Murray to J. Edwin Griffith, Baltimore, Md.
Pencader's Polly 76586—B. Murray to J. Edwin Griffith, Baltimore, Md.
Pencoyd Rosebud 90835—T. W. & I. W. Roberts to Roy H. Ferguson, Kirkwood, Pa.
Pencoyd's Honeynoon 77521—T. W. & I. W. Roberts to Roy H. Ferguson, Kirkwood, Pa.
Petaline's Pet of Mara Alva 98914—C. J. Baird to A. C. Ramseyer, Smithville, Ohio.
Pet's Pride of Meadow Brook 89430—Est. Robert H. Pollock, Jr. to R. O. Young, Bruin, Pa.
Phyllomena of Willsmore 71579—Rider Bros. to J. L. Rider, Catawissa, Pa.
Pinecliff's Jewel 28620—Est. H. A. J. Upham to Jerome Baggot, Kilbourn, Wis.
Pinecliff's Jewel 2d 79117—Est. H. A. J. Upham to Jerome Baggot, Kilbourn, Wis.
Pinecrest Celia 97697—Henry S. Howe to C. A. Root, Uxbridge, Mass.
Pinecrest Gabriella 2d 88707—Henry S. Howe to C. A. Root, Uxbridge, Mass.
Pinecrest May King's Clelie 80269—Henry S. Howe to C. A. Root, Uxbridge, Mass.
Plato of Jesup's Maid 75760—W. A. Dunmire to E. G. L. Harbour, Lawrence, Kans.
Pleasant View Farm's Fullmoon 85578—J. C. Hershberger to A. J. Cressor, Eaton Rapids, Mich.
Plum of Pine Hill 85283—Arthur Meeker to James A. Busch, Amarillo, Texas.
Pretoria El Moore 46300—M. A. Ryan to W. H. Gratwick, Linwood, N. Y.
Pretoria Maid of Lookwell Farm 97317—Mervin Eby to L. H. Lotz, Walkerton, Ind.
Pretzer's Murn 99005—Fred Bradford to Ernest W. Pretzer, Alma, Mich.
Primrose Dairymaid 88826—Fred Kersten to L. D. Smith, Elkader, Iowa.
Primrose of Overbrook Farms 74061—H. B. Getty to J. M. Robbins, Fallston, Md.
Primrose Princess of Meadow Brook 89428—Est. Robert H. Pollock, Jr. to R. O. Young, Bruin, Pa.
Princess Butterfly of Maple Lane 82074—J. C. Hersberger to A. J. Cressor, Eaton Rapids, Mich.
Princess Democracy 45134—S. C. French to William Nichols, Trempealeau, Wis.
Princess Demure 60910—C. E. & L. H. Rockwell to Ralph Tratt, Whitewater, Wis.
Princess Elnora of Galway 96655—Clifford H. Bassett to Irvin Buckley, Schaghticoke, N. Y.
Princess Jule of Lindenwood 37957—M. R. Pritchett to River Falls State Normal School, River Falls, Wis.
Princess l'Etiennerie of Walter Maple 58381—Gust Schoeneck to Herman Schoeneck, Enterprise, Wis.
Princess Lillian of Birchton 56044—W. L. Armer to John Graham, Saratoga Springs, N. Y.
Princess Marinuka 3d 85782—S. C. French to O. Wolf & Son, La Crosse, Wis.
Princess of Coldspring 98578—C. E. & L. H. Rockwell to William Schneider, La Plata, Mo.
Princess Rose of Enterprise 78342—Gust Schoeneck to Herman Shoeneck, Enterprise, Wis.
Princess's Daisy of Clinton 91395—J. H. Dickie to T. R. Simmons, Jr., Howard, Ohio.
Priscilla of Helenwood 83201—G. H. Pierce to Wayne M. Pace, Mondovi, Wis.
Psyche of Cornish 39491—Morrill Bros. to Albert P. Day, West Kennebunk, Maine.
Queen Laura's Bianca of Hickory Hill 37056—Southern Alberta & Minnesota Land Co., to Anton M. Wollan, Starbuck, Minn.
Queen Mary of Long Hill 66302—Charles T. Davis to Charles D. W. Thrasher, Windsor, Vt.
Queen of Arctic Springs 79371—P. V. Becker to Paul Pferffer, Dover, Minn.
Queen of Forest View 50809—E. G. Garvens to D. A. Williams & George Schwartz, Troy Center, Wis.
Queen of Foster Lake 81226—Guy C. Anderson to R. R. Schwartz, Troy Center, Wis.
Queen of Keewaydin 85551—Elbert H. Baker to Paul Cleland, Chagrin Falls, Ohio.
Queen of Pinemead 70612—Curtis & Hartsock to A. C. Ramseyer, Smithville, Ohio.
Queen of Rockingham 94932—Est. Charles H. Tenney to C. F. Kimball & Son, Salem Depot, N. H.
Queen of the Frie Baton 68659 (Imp.)—A. L. Fitzpatrick to Mrs. Elizabeth F. Rieger, Penllyn, Pa.
Queen of West Liberty 98572—Est. F. L. Timberlake to Harry Ransom, Atalissa, Iowa.
Queen's Maybell of Maplelane 93899—Frank N. Nunrweiler to A. C. Sanford & Son, Little Genesee, N. Y.
Quetta 66506—Louis C. Emmons to John McCandless, Swarthmore, Pa.
Quoin of Birchwood 93842—M. L. Welles to M. Suminokura, Misaki-cho,Kanda, Tokio, Japan.
Raider's Sunrise of Bethany 78140—Parker & Coggshall to R. K. McDonald, Stevens Point, Wis.
Ramanda 55520—Rider Bros. to J. L. Rider, Catawissa, Pa.
Raymond's Genitess's Tillie 99012—W. W. Ralston to Meredith R. Marshall, Pittsburg, Pa.
Richesse of Gold of Chene Farm 66035 (Imp.)—Earl F. Carter to George Timmins, Ware, Mass.
Rilma's Barbi 70190—S. G. Courteen to F. C. Meyer, Lancaster, Wis.
Rilma's Jessica 65094—S. G. Courteen to P. H. & C. H. Kuhtz, Waukesha, Wis.
Rilma's Red Rose 93035—S. G. Courteen to Waupaca County Guernsey Breeders' Ass'n, Waupaca, Wis.
Riverview's Glenwood Beauty 85775—Louis C. Emmons to Hamlin F. Andrus, Yonkers, N. Y.
Riverview's Primrose 86765—Louis C. Emmons to Hamlin F. Andrus, Yonkers, N. Y.
Riverview's Sequel's May Rose 95724—Louis C. Emmons to Joel A. Arnold, Reading, Pa.
Robin de Carteret III. 28253 (Imp.)—Elbert H. Baker to Paul Cleland, Chagrin Falls, Ohio.
Rockingham Maid 94933—Est. Charles H. Tenney to C. F. Kimball & Son, Salem Depot, N. H.
Rosebud of Lone Oak 50553—Charles A. Fromm to Robert Kresea, Canton, Ohio.
Rose Guilbert of Crystal Creek 46010—G. C. Reed to H. J. Hall, Cortland, Ohio.
Rose of Home Acre Farm 72230—Brown & Kisling to W. J. Royer, Orrville, Ohio.
Rose of Home Acre Farm 72230—W. J. Royer to Emmet Steiner, Orrville, Ohio.
Rose of Home Acre Farm 72230—Emmet Steiner to J. C. Nicholls, Belle Vernon, Pa.
Rose of the Russel 61292 (Imp.)—Elbert H. Baker to Paul Cleland, Chagrin Falls, Ohio.
Rose King of Oakwood 98891—Lee & Dempsey to R. M. Cooper, Jr., Wisacky, S. C.
Rose of Koshkonong Place 26783—A. R. Hoard to Peter Cologna & Sons, Marshfield, Mo.
Rose of Koshkonong Place 2d 42948—A. R. Hoard to Peter Cologna & Sons, Marshfield, Mo.
Rosetta of Willow-Brook Herd 78896—C. H Hartsock to A. C. Ramseyer, Smithville, Ohio.
Rosetta of Willow-Brook Herd 78896—A. C. Ramseyer to W. E. Scripps, Orion, Mich.
Rosette of Elk Meadow 81357—E. E. Thwing to Charles Guse, Augusta, Wis.
Rosette's Tea Belle 67308—A. C. Ramseyer to M. C. Stickel, Manor, Pa.
Rosey of Abbeyleix 68476 (Imp.)—A. L. Fitzpatrick to Mrs. Elizabeth F. Rieger, Penllyn, Pa.
Rosie of Roselawn 98618—A. Pachernigg to William T. Lambert, Taylor, Wis.
Rosie's Frau 86830—Edward Hackbarth to Rud Zuehlke, Janesville, Wis.
Rouge's Dairy Maid of Thorn Hill 63615—August Ziesing to R. L. Redheffer, Deerfield, Ill.
Rousette de Ridgemere 96972—Price McKinney to William McLauchlan, Royalton, Ohio.
Roxy Jane 57189—John G. Fort to George S. Brewster, Oyster Bay, N. Y.
Ruby of Broad Acres 65282—Frank M. Smith to Edwin B. Cadwell, Saugerties, N. Y.
Sadie of Elm Farm 41815—George W. Osborne to E. T. Redmond, Boxford, Mass.
Sally of the San 98982—J. I. Parent to A. I. Thayer Ballston Spa, N. Y.
Sarah Francena of Pine Hill 81828 (Imp.)—David W. Williams to G. A. Trimble, Evansville, Ind.
Sarah's Lad's Koumiss's Daughter 52428—Est. Robert H. Pollock, Jr. to W. W. Braham, Grove City, Pa.
Sara of Bon Ayre 94640—H. W. Wigman to A. C. Ramseyer, Smithville, Ohio.
Secret's Queen of Overland 87013—C. F. Holmes to Mrs. P. A. Carnie, Coeur d'Alene, Idaho.
Selma Campbell 38575—J. D. Leech to E. C. Horn, Washington, Pa.
Selma Campbell's Beauty 98583—J. D. Leech to E. C. Horn, Washington, Pa.
Sepascot Pearl 60863—Leslie Weaver to C. H. Mackay, Roslyn, N. Y.
Sequel's Petite Dairy Maid 44851—A. D. Lee to O. J. Feldman, Caputa, S. Dak.
Smilie of Pine Hill 81831 (Imp.)—Arthur Meeker to G. A. Trimble, Evansville, Ind.
Some Pumpkin of Little Farm 84834—Fleet K. Smith to George S. Brewster, Brookville, N. Y.
Souvenir's Glenora of Keewaydin 61894—Elbert H. Baker to Paul Cleland, Chagrin Falls, Ohio.
Souvenir's Rhea of Keewaydin 61891—Elbert H. Baker to Paul Cleland, Chagrin Falls, Ohio.
Spotswood's Mayme 80298—H. C. Bradley to J. A. Thomas, Garrettsville, Ohio.
Spotted Rose 27764—A. C. Ramseyer to Earl G. Knight, Canton, Ohio.
Starlight's Jewel 73863—M. R. Pritchett to River Falls State Normal School, River Falls, Wis.
Starlight Nina 66663—C. E. & L. H. Rockwell to Ralph Tratt, Whitewater, Wis.
Star of Thorpe 73489—Mrs. Eva B. Olmstead to H. R. Miller, Underwood, Minn.
Star's Alice Glenwood 39155—James P. Risler to Aaron Mintz, Perth Amboy, N. J.
Stranford's Rosalie of Highland 66863—Arthur D. Nowland to Wright Hisler, Windsor, Maine.
Sunkist Lady 80997—H. D. Griswold to H. W. Griswold, West Salem, Wis.
Sunny Side Dawn 98585—William L. Illian to Herman Drake, Kiel, Wis.
Susan Y's Beauty 96116—F. Wallis Armstrong to Lester Collins, Moorestown, N. J.
Sweet Clover of Elmdale 41086—John P. Ramsey to A. E. Goodrich, Essex Junction, Vt.
Sweet Dorinda Girl 97651—George F. Straw to H. H. Wittkamper, Windfall, Ind.
Sweet May Rose 95899—George F. Straw to Friend Farm Creamery Co., Dayton, Ind.
Sweetwater Cinderilla 85679—Miss Rosaline B. Hayden to S. M. Merrill, West Gloucester, Mass.
The Dudley's Sunshine 93599—Solarek & Son to Fred A. Card, Ashville, N. Y.
Thelma of Glenwood 2d 35710—F. E. Fox to Jay B. Deutsch, Big Bay, Mich.
The Maid of Goshen 32724—Irven Sevits to A. C. Ramseyer, Smithville, Ohio.
Thine 64072—Louis C. Emmons to Joel A. Arnold, Reading, Pa.
Thirty Thousand Eight Hundred Fifty 30850—R. M. Cooper, Jr. to W. S. Wheeler, Saint Charles, S. C.

Toulouse Squire's Princess 99015—Charles H. Arthur to Chauncey M. Turner, Schuyler Falls, N.Y.
Triple Champion's Morna 41362—Beaver Brook Inc. to Charles Keith, Greenfield, Mass.
Triple Rose's Rose of Bon Ayre 92809—H. W. Wigman to A. C. Ramseyer, Smithville, Ohio.
Tulip of Fieldmore 57899—A. L. Fitzpatrick to Mrs. Elizabeth F. Reiger, Penllyn, Pa.
Tweeny May 81880—J. F. Kreider to A. C. Ramseyer, Smithville, Ohio.
Twin Beauty 73787—W. A. Dunmire to E. G. L. Harbour, Lawrence, Kansas.
Twinkle's Belle 30788—Kenneth B. Pope to Van A. Dearborn, Concord, N. H.
Ultra Belle of Oakhurst 88363—Frank A. Hotchkiss to Daniel W. Patterson, Hillsdale, N. Y.
University Gem 29093—University of Maine to Barney Silva, Orono, Maine.
Valentine of Rose Vista 71036—J. Carlton Courter to Mrs. Eva S. Garlock, Pomonkey, Md.
Varclin Gem 47703 (Imp.)—Irvin Buckley to A. C. Cheney, Castleton, N. Y.
Veda May 41503—Roy P. Guard to McRae Smith, Bellingham, Wash.
Victory Combination of Maplewood 97816—J. B. McLeran to F. P. Sheldon, Minneapolis, Minn.
Viola Lehigh 39587—Gust Neuman to Clifford C. Capener, Baraboo, Wis.
Violet of Meadowlands 35711—C. E. & L. H. Rockwell to William Schneider, La Plata, Mo.
Violet of Meadowlands 2d 98579—C. E. & L. H. Rockwell to William Schneider, La Plata, Mo.
Violet's Corona Lass 53594—E. N. Brown & W. H. Daniels to Steinbeck Bros., Petaluma, Cal.
Virginia Tanner 56931—Anson Phelps Stokes to Arthur W. Eaton, Pittsfield, Mass.
Vonduboc's Marguerite 84319—L. S. White to Henry M. Sage, Albany, N. Y.
Vurdunese 66887—Est. C. D. Atwood to Adolph W. Gilbert, Croydon, N. H.
Vye of Crystal View 85743—George B. Gilman to Godfrey Schott, Brookpark, Minn.
Wawbeek's Jewel 55041—Est. H. A. J. Upham to Jerome Baggot, Kilbourn, Wis.
Welcome of Sunny Knoll 56348—V. E. Gregory to J. C. Garlow, Sherman, Pa.
Wern's La Mollie 31092—George W. Browne to A. A. Glocke, Weyauwega, Wis.
Wild Wood Point's Irma 88992—George W. Browne to Waupaca County Guernsey Breeders' Ass'n., Waupaca, Wis.
Wild Wood Point's Rosalie 89370—George W. Browne to George Schneider, Pocahontos, Iowa.
Willowbrook Sweetheart 69217—Louis C. Emmons to Joel A. Arnold, Reading, Pa.
Winifred of Maple Lane 86659—J. C. Hershberger to A. J. Cressor, Eaton Rapids, Mich.
Whynot of Ardmore Farm 81402—C. W. Barron to R. M. Lewis, Ridgefield, Conn.
Woodlawn's Tilly 94142—C. T. Rice to Augusta County Guernsey Breeders' Assn., Waynesboro, Va.
Woodlawn's Tilly 94142—Augusta County Guernsey Breeders' Assn. to J. N. McComb, Staunton, Va.
Worthy Regola's Queen of Oak Wood 98794—J. A. Wells to Clyde C. Sherick, Ashland, Ohio.
Yeksa Irene of Elmwood 51279—Robert A. Holekamp to Mrs. Emma Ghiselin Pabst, Arcadia, Mo.
Yeksjane's Snowdrift 60274—E. G. Garvens to D. A. Williams and George Schwartz, Troy Center, Wis.
Yeoman's Felois 2d 35993—I. E. Emerson to John M. Dennis, Riderwood, Md.
Zelma Clovbanc 38425—C. A. Mountain to W. B. Paine, Bondurant, Iowa.
Zelter 58383—M. S. Parker to F. W. Philbrook, Hardwick, Vt.
Zoega Zabiello 64224—M. S. Parker to F. W. Philbrook. Hardwick, Vt.

The American Guernsey Cattle Club

OFFER THE FOLLOWING

Special Service to Guernsey Breeders

FOR HERD RECORDS

Milk Blanks
25 and 50 Animal Size

Private Herd Books
Large and Pocket Size
Loose Leaf and Permanently Bound

Pedigree Blanks
Small and Large Size

Guernsey Breeders' Journal

A complete conpendium of facts about the breed. Issued semi-monthy. No breeder can afford to be without it

$2.00 A YEAR

HIGHLANDS

LINWOOD, N. Y.

present a recent acquisition in

May King's Gloriana 55767

(A. R. 5985)

Junior and Grand Champion New York State Fair

Sire—**Itchen Daisy's May King of Langwater 17349 (A. R.)**
Sold for $8,000.
Full brother to Ne Plus Ultra 15265 (A. R.), sire of some very noted progeny, including Florham Leader, the two months' old bull calf sold at the 1919 Combination Sale for $25,000

Dam—**Golden Gloriana 26331 (A. R. 2273)**
A double granddaughter of Imp. Masher's Galore 8572 (A. R.), sire of the famous "Linden Girls," 3 full sisters having 7 records averaging 700.54 lbs. fat

We offer For Sale a few splendid BULL CALVES. Write for Prices

Entire Herd Tuberculin Tested Under Federal Supervision

W. H. GRATWICK, Owner
Office, 1604 Marine Bank Bldg.
Buffalo, New York

For Particulars address
NYE H. FREEMAN, Herdsman, Linwood, N. Y.
R. E. LOWDEN, Supt., Linwood, N. Y.

HERRIARD PARK

BASINGSTOKE ENGLAND

Mrs. Jervoise's Pedigree Prize-winning Herd of about 128 cattle, bred from the heaviest and most fashionable milking strains

HERD BULLS

Valentine's Honour of the Passee 3826

winner of five firsts, two specials and Champion in GUERNSEY. In 1918 he was sire of 1st prize heifer and 1st prize bulls under 15 months (his first stock shown) In 1919, he sired 1st, 2nd and 3rd prize heifers and 1st prize bull under 15 months at the Whitsuntide Show in Guernsey, also 1st and Reserve Champion yearling bull at R. A. S. E. Show, Cardiff, 1919

Sire—Honoria's Sequel 2816 P.S.
Dam—Valentine III. 7514 P. S.
Gave 15477 lbs. milk; 783 lbs. b. f.

Sailor Duke 3589
Sire—Sailor King
Dam—Braye Duchess II., 16340 lbs milk; 708 lbs. b. f.

Herriard Osseo's Replica 3726
Sire—Herriard du Foulon
Dam—Dewey May V.

May Rose's Billy 3758
Sire—Valentine's Honour of the Passee
Dam—May Rose 7th of the Masse 9286 P. S.

Awards at Dairy Show 1919
1st prize in Inspection Class for cows
2nd prize in Inspection Class for heifers
1st prize in Butter Test

(FANNY DU FOULON XXII. 10018 and 3 of her daughters)
1st Inspection at the London Dairy Show, 1919

Hampshire Down Sheep
Mrs. Jervoise's Prize-winning flock holding many records
1st Prize and Champion pen of ram lambs at Royal Show 1919
Shearlings usually for sale
Ram lambs let and sold at Annual Sale at Britford Great Sheep Fair

Berkshire Pigs
from prize-winning and prolific strains, lengthy and true to type

Apply to Mrs. Jervoise
Supervised by T. Edney Hayter

RAEMELTON FARM — QUALITY BREEDING VALUE — GUERNSEYS

CHOICE YOUNG BULLS

Backed by Production at Reasonable Prices

Raemelton Farm

Mansfield -:- Ohio

FOR SALE—Bound copies of the Guernsey Breeders' Journal from 1910. 13 volumes. $2.50 per volume.
AMERICAN GUERNSEY CATTLE CLUB, Peterboro, N. H.

Fresh Water for Every Drink

The more clean, fresh water a cow consumes the more milk she gives. Make it easy for her to get fresh water. She will drink more.

The ACORN Drinking Bowl

permits her to obtain fresh water by simply poking her nose into the bowl—valve opens automatically giving fresh flow of water. Write for circular.

JOHN W. LADD CO.
Cleveland, Ohio (Branch) DETROIT, MICH.

Locust Lawn Farm

—OFFERS—

Grandsons of Imp. King of the May 9001

OUT OF ADVANCED REGISTER COWS

Herd Sire—MEADOWLEA 26508

Full blood brother to Langwater Stars and Stripes A. R.
Dolly Dimple's May King of Langwater A. R.

Sire—Imp. King of the May 9001 A. R.

Dam—Langwater Dolly Varden 30222
Full sister to World's Champion 3½ year old Guernsey, Dolly Dimple A. R. 906 lbs. fat
Also dam of Langwater Fashionable 55828, who sold at Auction for $800 at 23 months of age

Junior Sire—Nonpareil's Wilson of Brookdale 51174

5 May Rose Crosses 3 to Imp. Golden Secret 12599 A. R.
His 3 nearest dams average 690 lbs. fat including a 2 year old

Herd Regularly Tuberculin Tested in Bureau of Animal Industry

LOCUST LAWN FARM Box G
BIRD-IN-HAND, PA. (Lancaster Co.)

UPLAND FARMS GUERNSEYS

AND

A Daughter of LANGWATER CAVALIER 21012

FALSTAFF'S WYOMING OF UPLAND FARMS 68406

FALSTAFF'S WYOMING OF UPLAND FARMS 68406

Her Record at 1 yr. and 10 mos. of age, 9445.6 lbs. milk; 443.03 lbs. fat. She is now on retest as a four and one-half year old and milking from 53 to 55 lbs. a day. She was 5th prize aged cow (shown dry) at the Eastern States Exposition 1919.

Her bull calf dropped Oct. 16, 1919, is a splendid individual and is sired by TOSTEVIN'S LAD OF GREAT HILL 27677 who is a son of Pencoyd's Golden Secret 16550, he being out of Langwater Early Rose 19145. Langwater Early Rose is the greatest breeding daughter of Imp. King of the May 9001. Remember the value of the word *Breeding* means the future of your herd. The dam of Tostevin's Lad of Great Hill 27677 is the great cow, Nellie Tostevin of Mapleton 2d with a record of 11997.4 lbs. milk and 676.49 lbs. fat with an average test of **5.65 per cent. fat.** Her half sister, Nellie Tostevin of Mapleton 3d 30318, made at 2 yrs. 4 mos. of age 11675.9 lbs. milk: 664.01 lbs. fat, testing **5.69 per cent. fat.**

This Son of Falstaff is backed by GREAT PRODUCING DAMS on BOTH SIDES

Show Ring Winners with Production. The Careful Breeders are looking for the bull that inherits these two great characteristics and is safely sure of **TRANSMITTING** them.

Remember we do not BUY and SELL. We are BREEDERS.

WRITE OR VISIT

UPLAND FARMS **IPSWICH, MASS.**

BEAVER RIDGE FARM

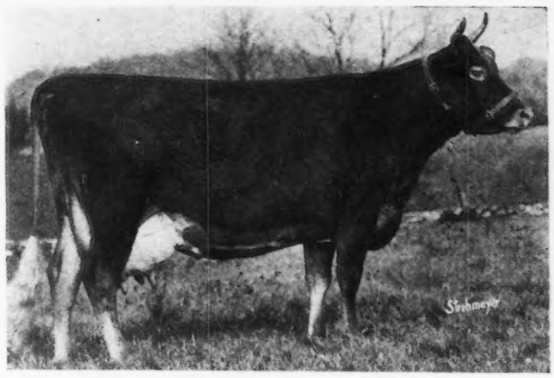

PEARL ROSE OF THE GLEN 47414
Leader in Class C (4½ years)
16855.6 lbs. milk 884.21 lbs. fat

Guernseys of Quality and Production

HERD SIRE

GLENREGAL OF THE GLEN 45264

12½% May Rose blood
Sire: Beau Regal 13448
Grandsire: Imp. May Rose King 8336
Dam: Glenanaar of the Glen 23919
16813.1 lbs. milk; 780.66 lbs. fat. Holds 6th place, Class B
Granddam: Scylla of the Glen 15589
16239.8 lbs. milk; 700.98 lbs. fat

A few Young Bulls For Sale

BEDFORD HILLS, (Westchester County) NEW YORK

Henry W. Howe, Owner
Wm. H. Sanders, Manager

Farm, 40 Miles North of New York City

OAK HILL FARM GUERNSEYS

OAK HILL REAPER 31783

SIRE: LANGWATER HARVESTER 20516
Full brother to Langwater Felois 19146, record 9445.9 lbs. milk, 529.8 lbs. fat.
His first daughter to finish a record is Thea of Oak Hill 55440, 502.95 lbs. fat, Class G.

Imp. King of the May 9001
Sire of 25 A. R. daughters whose average is 603 lbs. fat including Langwater Hope 27946, 19882 lbs. milk. 1003.17 lbs. fat

Imp. Hayes Felois II 15478
7267.83 lbs. Milk 384.15 lbs. Fat Dam of Langwater Felois A. R. 684 529.81 lbs. fat and Yeoman's Felois A. R. 1311, 368.24 lbs. fat.

DAM: HYACINTH OF HADDEN 27377
Class AA, 9145.6 lbs milk, 464.49 lbs. fat.
Class G, Dam of Cynthia of Oak Hill A. R. 4121, 448.46 lbs. fat.
Class G. Grandam of Thea of Oak Hill A. R. 5996, 502.95 lbs. fat.

Glenwood's Combination 8927
Sire of 4 A. R. Daughters, including Toma of Hillstead 18834, 16594.5 lbs. milk, 715.96 lbs. fat, reentry

Hilda C 14972
A daughter of Sir Rocmont 4438, sire of A. R. 37, 327.08 lbs. butter fat and A. R. 1402, 411.16 lbs. butter fat.

Bull Calves by above Sire and out of A. R. Dams at Attractive Prices, For Sale

OAK HILL FARM **Red Bank N. J.**
Owner, J. A. HASKELL **Supt., G. A. CURTIS**

Dam of

WYEBROOK ULTRA LAD 57638

LASSIE OF OAKHURST 64368

Now on test, in 296 days has made 11308 lbs. Milk; 543.45 lbs. Fat, class E

Sire—Ne Plus Ultra 4th 29328
Sire—Ne Plus Ultra 15265 A. R.
Dam—Golden Lassie of Paxtang 24696 A. R. 1377
14413.65 lbs. Milk; **715.38** lbs. Fat

Dam—Imp. Lass of Kings Mills Lodge 48471
Sire—Imp. Clara's Sequel 29414 A. R.
Dam—Preel Lass 3611 F. S.

Entire herd under Federal Supervision for Tuberculosis

We have never had a reactor on the farm

Our Bulls Should Inherit PRODUCTION —*They Have TYPE*

WYEBROOK FARM

GUERNSEYS

Address correspondence to
WYEBROOK FARM
Loudonville, N. Y.
Telephone Main 709 Albany, N. Y.

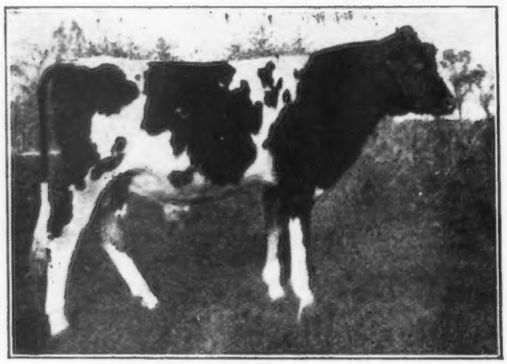

WYEBROOK ULTRA LAD 57638

The sort we breed. SOLD FOR $2500.00 to Oscar F. Kinney of Waldorf Farm

Sire of

WYEBROOK ULTRA LAD 57638

NE PLUS ULTRA OF WYEBROOK 40129

Sire—Ne Plus Ultra 4th 29328
Sire—Ne Plus Ultra 15265 A. R.
Dam—Golden Lassie of Paxtang 24696 A. R. 1377
14413.65 lbs. Milk; **715.38** lbs. Fat

Dam—Imp. Rosie V of the Bourg de Bas 36380 A. R. 2802
14065.1 lbs. Milk; **755.62** lbs. Fat, 3½ yrs. old
Sire—Billy's Fancy 2205 P. S.
Dam—Rosie IV of the Bourg de Bas 8314 P. S.
Daughter of Golden Noble II 1836 P. S., A. R.

Two half sisters (by Ne Plus Ultra 4th)
Ultra Jeanette of Oakhurst 64720, 11751.7 lbs. Milk, 574.90 lbs. Fat, class G
Lassie of Oakhurst 64368 now on test, 296 days, 11308 lbs. Milk; 543 lbs. Fat, class E

Sire of Wyebrook Adonis 53125, sold at the 1919 Combination Sale as a yearling for $1700.00

Our Cows should transmit TYPE—*They Have PRODUCTION*

WOODLANDS FARM

OFFERS FOR SALE

WOODLANDS ACE

Born May 10, 1919

SIRE—WOODLANDS ROOSEVELT 41720
SIRE—King Masher 8th 20973
Dam—Rosa of Cherrydale 30110

DAM—WOODLANDS ROSA 52832
SIRE—Royal of Edgewater 13856
DAM—Rosa of Cherrydale 30110

Woodlands Ace is a Calf of good conformation and is strong in the breeding that traces to Miranda of Mapleton 19606, the Champion long distance Cow

For further particulars apply to

W. B. JONES

White Plains New York

CLOVERDELL FARM

GUERNSEYS

FOR SALE

Three Heifer Calves

OUT OF A. R. COWS

R. H. DUTTON

COLMAR PENNSYLVANIA

LAUDHOLM FARMS

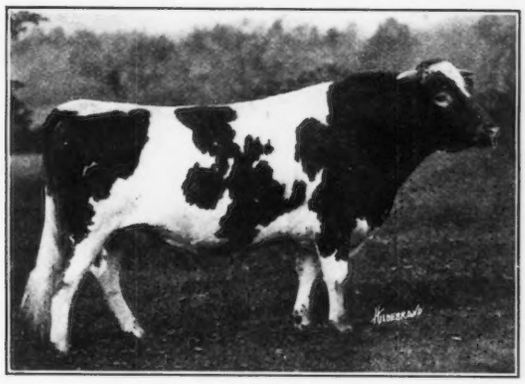

OUR HERD SIRES

Langwater Chieftain
39437
Carries 25.78% May Rose II blood
Sired by Langwater Warrior, 26509, out of Langwater Lady Love, 49698 A. R. 5507

Red Gauntlet of Linda Vista
39579
Carries 26.17% May Rose II blood
Sired by Imp. Itchen Red Raider, 27342, out of Mayflower of Linda Vista, 42568 A. R. 4345

Young bulls of fine individuality sired by these bulls out of A. R. cows with excellent records, at attractive prices. For prices and particulars, address

Charles E. Lord & Sons, *Owners* **George C. Lord, 2nd,** *Manager,* **Wells, Maine**

Randot Guernseys

HERD SIRE

Pencoyd Randot 47205

Sire: Langwater Pencoyd 21830 A. R.

His first 6 tested daughters average over 11200 lbs. milk and 530 lbs. fat, all under 4 years. He also sired **Pencoyd's Golden May Secret,** who sold for $10,100.

Dam: Clover of Pencoyd 3d 48274 A. R.

14360.3 lbs. milk; 818.04 lbs. fat at 3½ years. **Second in Class D,** and a half-sister to **Clover of Pencoyd 2d A. R.,** 16127.1 lbs. milk; 821.63 lbs. fat.

Her sire, **Imp. Golden Secret of Lilyvale,** has 17 A. R. daughters, including **Nella Jay 4th, Triple Class Leader,** 20709.9 lbs. milk; 1019.25 lbs. fat.

Bull Calves from A. R. Dams

LOUIS S. COX

Lawrence -:- Massachusetts

Person Stock Farm

A line bred, accredited herd, consisting principally of the **May Rose** and **Glenwood** families. All cows in the A. R.

HERD SIRES

May Rose Golden Secret 34920

Sire—Langwater Golden Secret 26510 A. R.

Dam — May Rose Combination of Pomeroy 34026 A. R.

Rex of Minot 48671

Sire—Rex of Rich Neck 31472

Dam—Glencoe's Rose of Maple Hill 61018 A. R.

We offer BULL CALVES by these sires from a herd of thirty A. R. cows.

Send for list and particulars to

E. S. Person

Union Nat'l Bank **Minot, N. D.**

Shuttlewick Farms

PRESENT

One of Their Foundation Herd

Upland's Fair Lady

No. 89605

Pronounced by two of the leading breeders of the country as the finest heifer of her age they have ever seen

She won Junior Championship at the Eastern States, is a daughter of Langwater Cavalier, a granddaughter of Dolly Dimples May King of Langwater and Florham Monarch

WE OFFER A BULL CALF BY AN A. R. SIRE OUT OF AN A. R. DAUGHTER OF IMP. BORDER RAIDER

MYRON A. WICK, Owner
232 East 131st Street
Cleveland, O.

F. O. MILLINGTON, Supt.
Chagrin Falls
Ohio

Are You Interested in a Young Guernsey Bull?

CONSIDER

A son of MERRY MAY DAY 43520 whose dam made 453 lbs. fat in class F

—OR—

A son of KING GLEN ROSE 43523 whose dam is a daughter of Ne Plus Ultra and her dam is by Beau Regal, he by May Rose King

ATTRACTIVE INDIVIDUALS

For Pedigrees and Prices address

BURNSIDE FARM

J. B. Robertson, Supt. Eccleston, Md.

FILLMORE FARM

Breeders of

GUERNSEY CATTLE

Our SENIOR HERD BULL is

Cherry's Regent 54953

Sire—Prince Regent of Meadowbrook 15962 A. R.

Dam—Cherry of Edgewater 38413 A. R. 3361
Several years leader of Class G. 13454.2 lbs. milk; 732.97 lbs. fat.

We have a Few Choice Young Bulls For Sale, sired by LANGWATER PLANET 31326

Send for Pedigrees and Particulars

FILLMORE FARM

C. H. JONES, Prop.

Wellesley Farms -:- Massachusetts

GUERNSEYS

Papa Sold Last Week for:

JEAN DU LUTH FARMS	Nickerson, Minn.
CARIBOU FARMS	Saginaw, "
MOOSE VALLEY FARM	Duluth, "
W. F. MURPHY	Aitkin, "
W. L. WINDOM	Fond du Lac, "
ARVID PEARSON	Aitkin, "

HOW MANY GUERNSEY BREEDERS IN OHIO

Would like Papa to sell for them the second week in March?

Speak Quick! I Would Like to Know!

Address me "LAUREL" or my Papa

OLIVER S. JOHNSON

AUCTIONEER TIPTON, IOWA

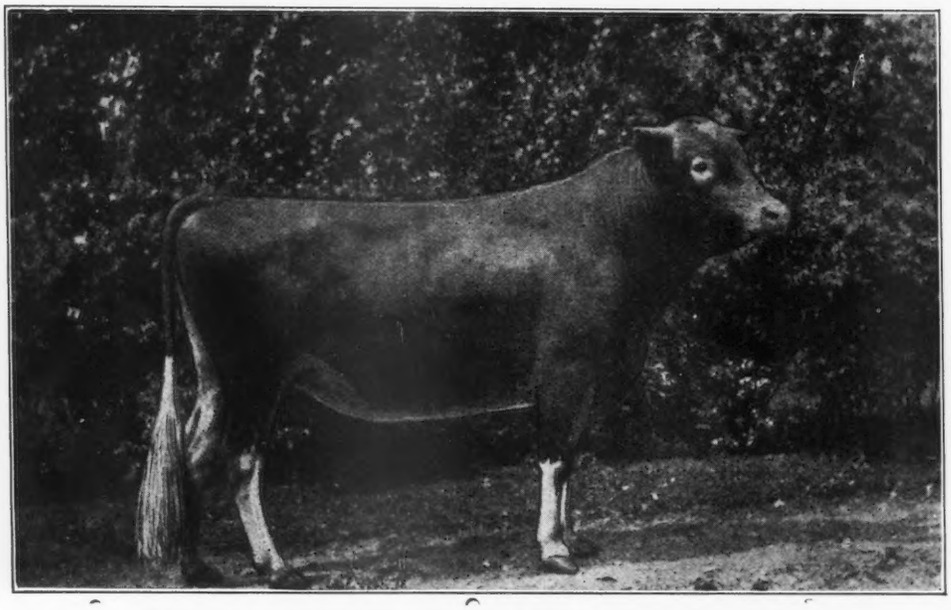

Pencoyd's Secret Marose 48332

(21% May Rose II.) **7 May Rose Crosses**

1st Prize Bull, Vermont State Fair

Langwater Pencoyd 21830 A. R.
Sire of
Red Rose of Pencoyd II. with 12759.1 lbs. milk; 593.99 lbs. fat, class D
Pencoyd's Golden May Secret that sold for $10,000

Dolly Dimple's May King of Langwater 12997 A. R.
Sire of
Langwater Nancy with 18783.5 lbs. milk; 1011.66 lbs. fat
Ne Plus Ultra 15265 A. R., sire of the $25,000 calf

Langwater May Queen 22141 A. R.
Prize winning daughter of Imp. King of the May

Imp. King of the May 9001 A. R.
Sire of
Langwater Hope with 1003 lbs. fat

Dolly Dimple 19144 A. R.
Champion 3½ year old cow of the breed with 18458.5 lbs. milk; 907.89 lbs. fat

Imp. King of the May 9001 A. R.
(See above)

Langwater Heiress 19142
Her dam gave 714 lbs. fat

Red Rose of Pencoyd 36494 A. R.
Dam of Red Rose of Pencoyd II.
Half sister to
Nella Jay 3d with 809 lbs. fat
Rose of Pencoyd with 865 lbs. fat
Pencoyd Rose with 603 lbs. fat
Golden May Queen with 564 lbs. fat

Imp. Golden Secret 12599 A. R.
Grandsire of
Nella Jay IV., 1019 lbs. fat
Langwater Hope, 1003 lbs. fat
Queen of the Roses, 853 lbs. fat

Langwater Early Rose 19145
5 A. R. daughters and 2 A. R. sons
¾ sister to Langwater Nancy with 1011 lbs. fat

Columbia 1185 P. S., A. R.

Rose of Gold 3668 P. S.
Daughter of May Rose II.

Imp. King of the May 9001 A. R.
(See above)

Early Rose of Raritan 11782 A. R.
12438 lbs. milk; 630 lbs. fat
2 A. R. daughters

APPLETREE POINT FARMS
BURLINGTON, VERMONT
U. A. Woodbury, II, Owner

TYPE *plus* PRODUCTION

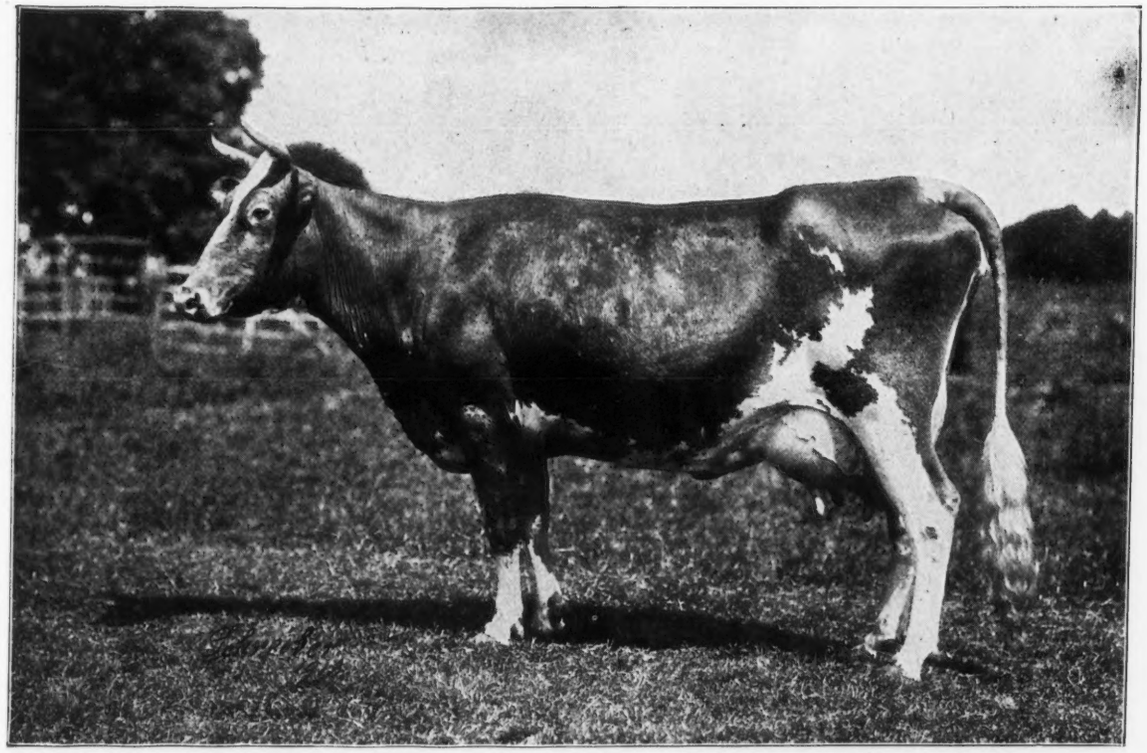

QUAKER MAID OF PENCOYD, 24233, **A. R. 1466**

Milk — 9825.80	Fat — 505.82	F
" —10425.90	" — 537.94	D
" —15128.10	" — 759.72	A

Quaker Maid is but one of 13 daughters of Imp. Golden Secret of Lilyvale, 10028 now in the Pencoyd herd. We occasionally have bull calves for sale out of these cows, and sired by bulls of the best of May Rose breeding. Correspondenc cheerfully answered.

T. W. & I. W. ROBERTS, Owners **Land Title Building** **PHILADELPHIA, PENNA.**

FOUR PINE FARM

HOME OF

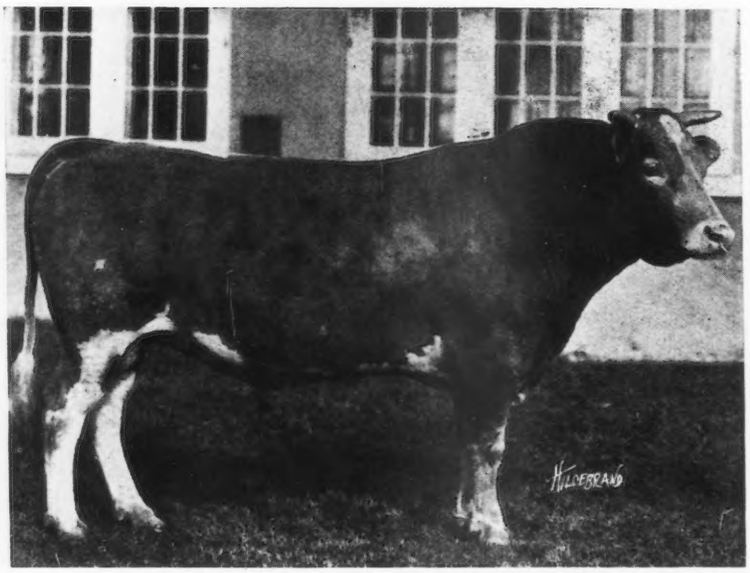

KING OF CHILMARK 20798 A. R.

First Five daughters to finish official test

	Lbs. Milk	Lbs B. F.	Class
Ina's Grace 49724	13502.5	775.04	G
Wallie's Queen of Glencairne 49721	14275.5	756.00	C
Sanoma's Archer Girl 56637	13270.6	692.80	E
Minnehaha's Papoose 67732	11523.6	678.37	GG
Lady du Chene 56632	12768.0	640.98	E
Average,	13088.0	708.49	

At an average Age of 3 years and 6 months

This record far exceeds the record of any other Guernsey bull, and from the best information we can get is a record not equalled by any bull of any breed.

Four out of these Five Daughters Finished among the Class Leaders

His first granddaughter tested, **Little Star of Glencairne 64127,** has just finished her test with a record of 11549.9 lbs. of milk and 630.50 lbs. fat, giving her **first place in class FF.**

These records were made by R. H. L. Chichester of Fredericksburg, Va., under ordinary farm conditions by a milker without previous experience in making A. R. records.

INA'S GRACE 49724

13502.5 lbs. milk; 775.04 lbs. butter fat giving her seventh place in class B

Federal Accredited Herd—Certificate No. 708

WATCH THE NEXT ISSUE FOR CHANGE IN COPY

F. K. BABSON, Proprietor **E. D. COMSTOCK, Supt.**

HINSDALE, ILLINOIS

THE OAKS FARM

COHASSET, MASSACHUSETTS

Study the breeding behind the $25,000 Bull Calf

LANGWATER NANCY A. R., 1011.66 lbs. fat.

The only 1000 lb. cow with a 700 lb. two-year old daughter. Sold herself at 10 years for **$7500,** then the record price. A son and daughter sold for **$37,500.**

IMP. ITCHEN DAISY 3d. A. R., 714.10 lbs. fat, Class B.

Once the first cow in class G, later first in class B. Dam of 2 A. R. daughters and 3 A. R. sons. Daughters: **Langwater Dairymaid A. R.,** 812.66 lbs. fat; sold for **$6150,** then the record price; **Florham Daisy A. R.,** 748.07 lbs. fat. Sons: **Imp. King of the May A. R.** (the greatest bull of the breed); **Ne Plus Ultra A. R.** (who is likely to displace him); **Itchen Daisy's May King of Langwater A. R.** (sold for **$8000,** then the record price).

DOLLY DIMPLE A. R., 906.89 lbs. fat, Class D.

The only cow who has been first in each of three classes and for two years the highest record cow of the breed as well. Though her class D record was made 10 years ago no other cow has yet come within 88 lbs. of it.

EARLY ROSE OF RARITAN A. R., 630.98 lbs. fat.

Once the first cow in class D. Dam of 2 A. R. daughters whose class G records average 598.85 lbs. Dam of 2 A. R. sons. One of the five cows of the breed to produce a 1000 lb. daughter.

NE PLUS ULTRA A. R.

Sire of 28 A. R. daughters including one class leader. His first 12 daughters to freshen average 516.32 lbs. fat. Sire of 2 sons who sold for **$39,500.**

DOLLY DIMPLE'S MAY KING OF LANGWATER A. R.

Sire of 10 A. R. sons. Sire of 8 A. R daughters including 2 class leaders. The only bull who is the sire of a 1000 lb. cow and whose sire is also the sire of a 1000 lb. cow.

FLORHAM LEADER, THE $25,000 BULL

Carries of their blood the following percentages

Langwater Nancy	**50%**
Itchen Daisy 3d	**37½%**
Dolly Dimple	**25%**
Early Rose of Raritan	**25%**
Ne Plus Ultra	**50%**
Dolly Dimple's May King of Langwater	**50%**

We bought **Florham Leader** because we are in the business of breeding Guernseys. We cannot expect to realize anything on this investment for a long time yet. When you do business with us you know that you are dealing with people who are in the Guernsey business to stay, and will stand back of their sales.

If you are in need of a bull, we always have good ones to offer. Our herd has been tested for the past seven years by the U. S. B. A. I. for tuberculosis.

C. W. BARRON, Proprietor

Address, W. S. KERR, Manager

GRASSLAND FARMS

A Few FEMALES offered FOR SALE

YOUNG BULLS AND BULL CALVES FOR SALE

Sired by Jethro Bass 11366 A. R., Eva's Sequel 21588 A. R. and Wardem King 36248

Herd Regularly Tuberculin Tested

Every Day Inspection Day Satisfaction Guaranteed

TACONIC (Litchfield County) Connecticut

Central New England Railroad

ABBEYLEIX FARM

Montg. County

Penllyn, Pennsylvania

HERD BULLS

Brookmead's Fashion 39674

Sire—Langwater Royal Master 23663 A. R.

Dam—Brookmead's Dimple 49806 A. R. 5826

Langwater Senor 39431

Sire—Langwater Holliston 28055

Dam—Langwater Siren 47048 A. R.

A. L. FITZPATRICK

BULL CALF

DROPPED

SEPTEMBER 17, 1919

Sire

King Masher 5th 18361 A. R.

(Grandson of Imp. Masher's Galore 8572 A. R.)

Dam

Esther of Trout Brook 66454 A. R.

8768.8 lbs. milk; 512.83 lbs. butter fat. Class G

(Carrying blood of Ne Plus Ultra and Pretor)

Price $200

BROAD ACRES

Springfield Center, New York

STOCKDALE FARMS

HYNICKA BROS., INC., LEBANON, PA.

TUBERCULIN TESTED GUERNSEY HERD

INCLUDES 15 A. R. FOUNDATION DAMS AVERAGING MILK 11379, FAT 556, (ALL CLASSES); 11 HEIFERS NOW ON TEST IN DOUBLE LETTER CLASS GG AND GOING STRONG; 20 HEIFERS CARRYING FIRST CALVES, THESE TO BE PLACED ON TEST AS THEY FRESHEN; AND 20 YOUNG HEIFERS, OUR 1919 CROP.

SENIOR HERD SIRE

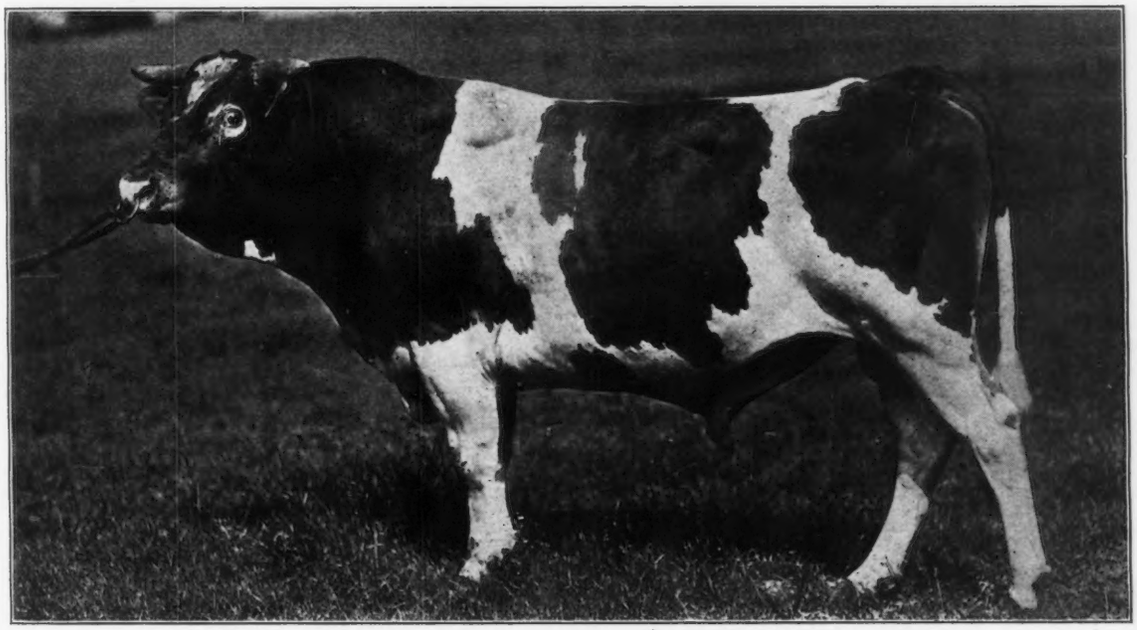

STOCKDALE MASHER 29081 A son of IMP. MASHER'S SEQUEL, the greatest Bull of the Breed, the sire of 72 A. R. daughters and 23 A. R. sons, and the only son of MAGGIE SHAND 28202 A. R. (a grand-daughter of MAY ROSE KING) record 14359 Milk, 701.99 Fat, Class C, she by BEDA'S MAY KING 11893 A. R., sire of 17 A. R. daughters; he by IMP. MAY ROSE KING 8336 A. R., sire of 21 A. R. daughters and 13 A. R. sons. MAGGIE SHAND'S only daughter, EXCELSIOR OF GRASSLANDS, A. R., record 10482 Milk, 469.97 Fat, Class D. STOCKDALE MASHER is half-brother of 15 cows in list of high producing dams, including:

NEW GROVE QUEEN A. R., 12710 M., 639 F.
DAM OF
Mesaba's Queen A. R. — Bell Queen of Briarbank A. R.
Briarbank Queen A. R. — Paddy of Briarbank A. R.

LA BELLE PETITE A R., 12319 M., 547 F.
DAM OF
Langwater Dorothy A. R. — Langwater King of France A. R.
Langwater May King A. R. — Langwater Frenchman A. R.

JUNIOR HERD SIRE

TRIPLE GOLD BOY 43140 A very promising young Bull of outstanding individuality, a son of GOLDEN BOY OF PENCOYD, he a son of IMP. GOLDEN SECRET 12599 A. R., sire of 12 A. R. daughters and 9 A. R. sons. TRIPLE GOLD BOY is out of TRIPLE MAY 35925 A. R., 7926 Milk, 356.95 Fat, Class F, she by MAY BOY OF MAPLEHURST, 1 A. R. daughter; he a son of GLENWOOD CHIEF OF HADDON 7076, sire of 7 A. R. daughters and 4 A. R. sons.

This herd is remarkable for pronounced individuality as to size, conformation and production, backed by May Rose, Masher's Sequel, Golden Secret, Glenwood and Yeksa breeding. Inspection invited.
Positive guarantee with each animal sold. Bull Calves and foundation stock for sale.

FOR SALE!

YOUNG GOV. OF THE CHENE BULLS

From Our Federal Accredited Guernsey Herd

Sired by Allenwood King Regent 23641 A. R., with 6 A. R. daughters and others on test.

Dams of these bulls have A. R. records or are on test.

Write for full information in our new bull sales list.

FOLLY FARM, Libertyville, Ill.

BOX 587

Hillswold Farm Guernseys

No. 2

Hillswold Dorfsie 61034

A. R. 6827

Sire—Pinecrest May Prince 21427 A. R.
Dam—Mona of Bayside 34044 A. R. 5635.
Born June 6, 1915.

Hillswold Dorfsie has dropped two healthy living calves, both bulls. She is now dry, heavy in calf to Warrior of Hillswold 42609, and due to freshen January 8, 1920, when she will be retested.

A half brother to this splendid heifer is offered for sale.

HILLSWOLD FARM

W. A. Cloues, Mgr. SHREWSBURY, MASS.

Bull Ready for Service

ELIZABETH'S TOPSY BOY 53269

Born June 25, 1918

Sire: **YEKSA'S TOPSY OF GOLD'S BOY 35280,** whose dam has a record of 981.53 lbs. fat and 19,794.9 lbs. milk; and whose sire is a son of Lord Waukesha, out of a dam with a record of 717 lbs. fat.

Dam: **ELIZABETH'S BEAUTY 28104,** a granddaughter of Lord Yeksa, and who has two A. R. records of 401.93 and 533.72 lbs. fat respectively.

THIS YOUNG BULL IS A BEAUTIFUL INDIVIDUAL AND STRAIGHT AND ALL RIGHT IN EVERY WAY

SEND FOR PEDIGREE AND PRICE LIST

SUNNY VALLEY FARM

Waukesha, Wisconsin

WM. M. JONES & SON, Props.

Something New

In a Pedigree Sheet

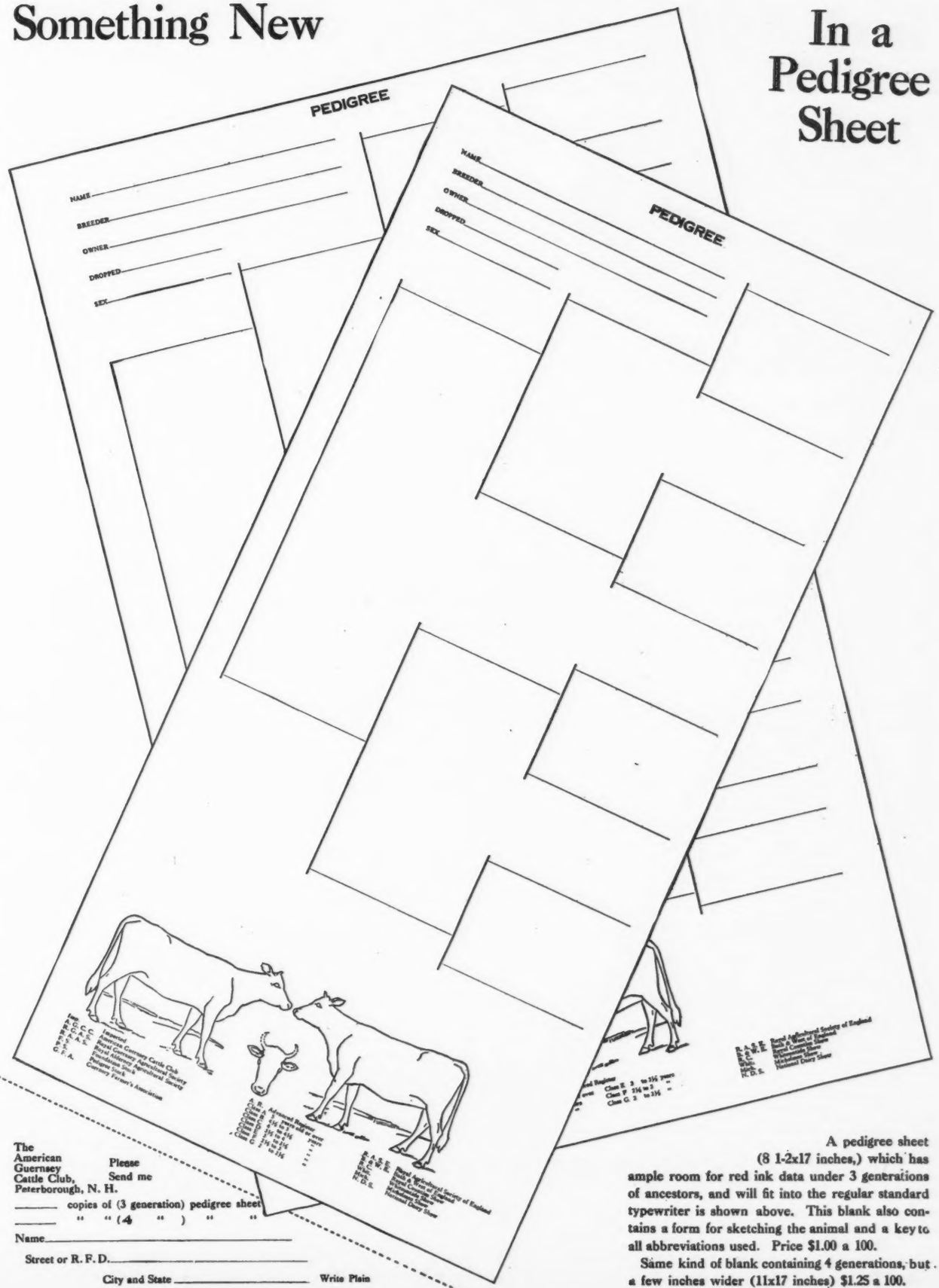

The American Guernsey Cattle Club, Peterborough, N. H.

Please Send me

_____ copies of (3 generation) pedigree sheet

_____ " " (4 ") " "

Name_____

Street or R. F. D._____

City and State _____ Write Plain

A pedigree sheet (8 1-2x17 inches,) which has ample room for red ink data under 3 generations of ancestors, and will fit into the regular standard typewriter is shown above. This blank also contains a form for sketching the animal and a key to all abbreviations used. Price $1.00 a 100.

Same kind of blank containing 4 generations, but a few inches wider (11x17 inches) $1.25 a 100.

FALCON'S FLIGHT GUERNSEYS

Herd Established 1906 — Advanced Register 1917

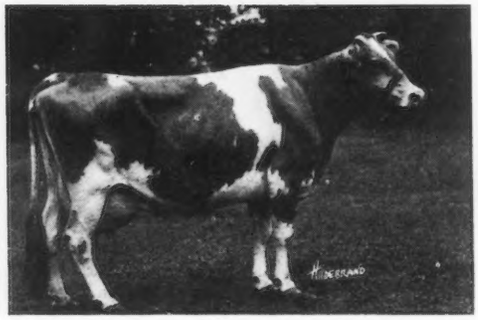

TYPE

PRODUCTION

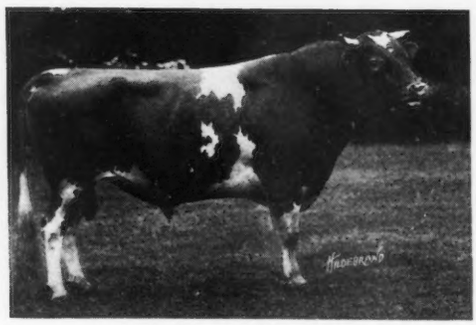

Hoop of Gold 19313

Duke of Falcon's Flight 32123

A FOUNDATION HERD PAR EXCELLENCE

Headed by

Falcon's Enthusiast 59776. Dropped April 4, 1919

Sire: Falcon's Proud Warrior 47559. A notable son of Langwater Warrior 26509 and Pride of Birth 18443.

Dam: Lily Rockingham 40880 A. R. 12256.9 pounds milk, 643.88 pounds fat in Class C. Two daughters now on test will both exceed 500 pounds fat.

Enthusiast is a bull well worthy to head the list of cows described below. He is of desirable conformation, good coloring and carries a considerable percentage of May Rose blood.

COWS

1. **Stockbridge Edith 33309 A. R.** Dropped Aug. 29, 1919.

Sire: Bishop of Hildesheim 12091 A. R.

Dam: Stockbridge Julietta 21210.

Stockbridge Edith is a most desirable type of Guernsey and an especially heavy producer as indicated by her Advanced Register record of 11417.4 pounds of milk and 674.49 pounds fat. Two of her daughters now on test are doing especially well.

2. **Lettie of Falcon's Flight 37577.** Dropped Aug. 18, 1911.

Sire: Bell-founder 11681. Whose 11 A. R. daughters average 595 pounds fat.

Dam: Lou of Falcon's Flight 28117 A. R. 8878.2 pounds milk, 441.30 pounds fat.

Lettie has not been tested, but is capable of making a good record. Bred to Duke of Falcon's Flight April 17, 1919.

3. **Lesbia Lenfestey 56201.** Dropped Oct. 14, 1914.

Sire: Raymond's Pioneer of Lewison 19103, A. R.

Dam: Lagia Lenfestey 25370 A. R. 12836.8 pounds milk, 737.68 pounds fat.

Lesbia is now on test and will finish with about 520 pounds fat. Bred June 15, 1919, to Falcon's Proud Warrior.

4. **Yvonne of Falcon's Flight 61157.** Dropped July 20, 1915.

Sire: Prince of Litchfield 18868.

Dam: Banzai's Cream of Wayland 29714.

Yvonne is now on test and making a very creditable record. Will be bred.

5. **Falcon's Barbara 81304.** Dropped Dec. 10, 1917.

Sire: Raymond's Pioneer of Lewison 19103 A. R.

Dam: Fu Fu of Falcon's Flight 46496.

Barbara is a most desirable heifer and has recently been bred.

Guernsey breeders, either present or future, may well give this suggested herd serious consideration. With reasonable handling it should produce excellent results.

Remember that over 90% of the Falcon's Flight herd are home bred, that no females have been purchased since 1912, that we have no contagious abortion or tuberculosis, and that the Advanced Register records being made here are making Falcon's Flight Guernseys nationally famous.

FALCON'S FLIGHT FARMS

Litchfield, Connecticut

B. AUSTIN CHENEY **WALTER A. COOK, MANAGER**

Maple Hill Farms

For Sale

Bull calf born June 20, 1919.
Color, fawn and white.
Good type and large for his age.

Price $1,000

Langwater Royal 4th 19331
First prize and Grand Champion, Denver, Col., 1914.
First daughter N. A. R. test milked 52 lbs. daily at 30 mos.
Full brother to:
Pearls Dot A. R. 6140, 612 lbs. fat; first in class EE.
Royal's Pearl A. R. 4384, 788 lbs. fat; fifth in class D.
Pearl of Pomeroy A. R. 4769, 618 lbs. fat in class D.

Alice's Rose of Maple Hill 76843.
On test in class G, milking 37 lbs. daily.

Langwater Royal 14253
Winner of two championships, and seven first prizes at the largest shows in the middle west. Sire of 16 A. R. daughters. A son of Imp. King of the May 9001.

Gerar Pearl 23595
Four A. R. records. Last record 608 lbs. fat. Dam of four A. R. daughters two of which are class leaders.

Rex of Rich Neck 31472
Three oldest daughters on test will average 550 lbs. fat in class G.
Mignonette of Rich Neck 800 lbs. fat, 4th in class D.
Pandora's Valentine of Rich Neck, 784 lbs. fat, 6th in class D.
Violette of R. N. 540 lbs. fat at 2 years.

Sweet Alice of Maple Hill, 40577 A. R. 4028.
12,346.7 lbs. milk; 597.33 lbs. fat at 2½ years. On retest.
A daughter of May King's Vrangue of Ingleside 15430. His first nine A. R. daughters average over 600 lbs. fat. All two and three year olds except one. Six now on test that will average over 650 lbs. fat.

FRUIT BROTHERS, Waukesha, Wisconsin

GORDONDALE FARM

OFFERS FOR SALE

Bull Ready for Service—Born Dec. 27, 1918. Dam has record of 619 lbs. fat, class D, and her dam has a record of 551 lbs. at 11 years, and 3 daughters who average 566 lbs. fat. Nine of the dams back of him have been tested and average 556 lbs. fat. By a May Rose sire, Craigamoor Golden Noble, whose dam has a record of 538 lbs. fat, class D.

Bull Calf—Born Feb. 5, 1919. Dam, Pauline of Gordondale, 333 lbs. fat, 207 days, class CC, and full sister to Dairymaid of Nelsonville, 590 lbs. fat, 2nd place class DD. Sire, Craigamoor Golden Noble.

Gold Ollie 16953 is the foundation cow of our herd, with a record of 551 lbs. fat and 3 A. R. daughters, averaging 566 lbs. fat. At 15 years she is still producing.

For particulars regarding these "Bred for Production" Bulls, write

L. E. GORDON, JR., Nelsonville, Wis.

Maple Shade Farm

GUERNSEYS

SENIOR SIRE

Langwater Royal 14253 A. R.

15 A. R. daughters with records up to 788.37 lbs. butter fat in class D. He is a son of Imp. King of the May 9001 A. R.

JUNIOR SIRE

Laverna's Ultra May King 24660

A son of Ne Plus Ultra A. R. and out of a daughter of Imp. May Rose King A. R.

The herd passed a clean tuberculin test in December, 1918. Conducted by the Federal Bureau of Animal Industry

M. T. Phillips **Pomeroy, Pa.**

JOURNAL COMBINATION OFFERS

Combination Number One

REGULAR PRICES

1. Guernsey Breeders' Journal.....$2.00
2. Guernsey Breed..... 1.75 (Bound in all Cloth)
3. Bound with Leather Back and Corners..... 2.25
4. Bound in all Leather.... 3.00
5. Kimball's Dairy Farmer.. .70

Combination Number Three

COMBINATION PRICES

Combination Number One (As shown above)	Regular Price	In Combination
Book bound in all cloth	$3.75	$3.25
Book bound with leather back and covers	4.25	3.75
Book bound in all leather	5.00	4.50

Combination Number Three (As shown above	Regular Price	In Combination
Book bound in all cloth	$4.45	$3.75
Book bound with leather back and covers	4.95	4.25
Book bound in all leather	5.70	5.00

A Subscriber Writes:

"A man might as well try to teach religion without a Bible as to try to breed Guernseys without the Journal."

Combination Number Two

Regular Price $2.70. In Combination $2.25

He Also Says:

"Every breeder should have 'The Guernsey Breed' by Chas. L. Hill."

Of course he takes a good dairy paper like Kimball's Dairy Farmer.

ORDER AT ONCE FROM

THE AMERICAN GUERNSEY CATTLE CLUB, PETERBORO, N. H.

HIGH POINT GUERNSEYS SPRINGS FARMS

Jules Breuchaud
Owner

Olive Bridge
New York

May King's Gloriana 55767

The Cow bringing the high price of $5100 at the New York State Guernsey Breeders' Association Sale held at Albany, October 13th

Her bull calf, sired by **Triple Masher of Harbor Hill,** herd sire, brought **$400**

The Mixter Farm

300 Guernseys

Hardwick, Mass.

IOWANOLA

GUERNSEYS

We have several choice BULL CALVES for sale. Sons of Cherub's Winner. Write us your wants

MOUNTAIN BROS.

R. R. 5 DES MOINES, IOWA

PERGUE FARM

OFFERS

An Excellent Young Male in

PERGUE'S PRINCE BALTIMORE

A full brother to Pergue's Crescent 61717 A. R. Record: 9542.1 lbs. milk; 415.88 lbs. fat, class G. On retest has made 11256.8 lbs. milk; 489.17 lbs. fat, in 278 days.

SIRE--Anna Dean Prince 25752 A. R.
Whose three nearest dams average 776 lbs. fat. 3 A. R. daughters average 445.48 lbs. fat. Other excellent records in the making.

DAM--Christine of Pergue 61715 A. R.
Record: 15018.2 lbs. milk; 669.35 lbs. fat, class AA. Winner of sixth place when record was completed.

This is an excellent individual, has good size and capacity. If interested, send for copy of pedigree, which is constantly improving. We also have a number of other excellent bulls to offer. Write for circular.

FEDERAL ACCREDITED HERD

ERNEST W. SASS **Box B, La Salle County** **STREATOR, ILL.**

Tristram Farm Company

Announce the sale of

Dairymaid's Nonpareil of Iowa 26763

their senior herd sire to B. F. Sheridan of Fond du Lac, Wisconsin

To replace him they have purchased

Dairymaid's Glenwood of Pinehurst 3d 26948

His sire is Dairymaid's Glenwood of Pinehurst 10548 A. R., a full brother to Dairymaid of Pinehurst 24656 with 910 lbs. of fat in class B. His dam is Selma of Pinehurst 14521, with 4 A. R. records which average 641 lbs. fat.

FOR SALE
A few bull calves by Dairymaid's Nonpareil of Iowa, out of tested and untested dams

Tristram Farm Company **Eau Claire, Wisconsin**

Spring Farm Guernseys

HERD SIRE

Governor II of the Rouettes 45451

Sire—Governor of the Chene 1297
Dam—Beauty of the Rouettes 6834
14298 lbs. milk; 739 lbs. fat

Bull Calves For Sale

E. Douglas, Owner **Thos. Johnson, Mgr.**

TILLY FOSTER, N. Y.

Herd Tuberculin Tested

"How much for milk now?"

Costs More—
Makes You More

"CHARLIE, aren't you wasting money, always buying mixed feed?" asked Nels Pearson, who lives near McHenry, Ill., when he was in the field with Charlie Page last September. (Charlie Page is known as the best dairyman around.) "I bought some last July, and it's no good."

"Bet you didn't buy Unicorn," said Page. "Sure—I knew it. Unicorn isn't money wasted—it's money-making. I've fed Unicorn for five years and every year my cows are in better condition; they give more milk. Unicorn isn't a cheap feed; it costs more per ton, but costs less per pound of milk. I know I'm ahead of the game by using Unicorn."

Pearson believed Charlie Page and bought 6 bags of Unicorn. A week later he bought 2 tons more, and now uses it daily, with his home-grown grains. He repeats Charlie Page's words: "Costs more per ton, but costs less per pound of milk."

CHAPIN & CO., CHICAGO

PEDIGREE SHEETS

A sheet (8½ x 17) for three generations, with form for sketching . . . . . **Per Hundred, $1.00**
A sheet (11 x 17) for four generations, with form for sketching . . . . . **Per Hundred, $1.25**

See advertisement on page A-21. Fits all regular standard typewriters

AMERICAN GUERNSEY CATTLE CLUB **Peterboro, New Hampshire**

EDGEMOOR FARM

GUERNSEYS

Production and Conformation

SENIOR HERD BULL

ITCHEN MAY KING A. R. Five times to May Rose 2d, Champion and Senior Grand Champion, San Francisco Exposition 1915, California State Fair 1916, Liberty Fair, Los Angeles 1918. Dam: Itchen Verbena, 13693 lbs. milk; 673 lbs. butter fat, at 12 years of age.

Itchen May King as he is at 6 years old
Sire of thirteen A. R. Daughters

JUNIOR HERD BULLS

ROYAL ROSE KING, by Itchen May King, highest type in conformation. Dam: **Belladia A. R.,** 19631 lbs. milk; 934.05 lbs. butter fat. His two nearest Dams average 16820 lbs. milk; 866 lbs. butter fat.

PENCOYD'S GOLDEN MAY SECRET, by Langwater Pencoyd. Dam: **Nella Jay 4th A. R.,** 20709 lbs. milk; 1019 lbs. butter fat. by **Golden Secret of Lilyvale. Nella Jay 4th is the only Triple Class Leader** of any breed—and is clearly the outstanding Cow of the Guernsey Breed.

ITCHEN DAISY'S MAY KING OF LANGWATER 17349

Practically **all cows in Edgemoor Herd** have A. R. records or are on test. The lot includes **twelve** of various ages with A. R. Records, averaging 15056 lbs milk; 748 lbs. butter fat; **Six Class Leaders** with **A. R. Records** averaging 15061 lbs. milk and 734 lbs. butter fat.

We Offer Bull Calves at Reasonable Prices

Particulars can be had on application to

W. H. DUPEE, Owner

SANTEE San Diego County CALIFORNIA

Special Prices Will Be Given on Liseter Farm Bulls

No. 1—Born October 19, 1917, a son of **Imp. Golden Noble II. of the Briquet** and a heavy producing dam. He is being used in our herd.

No. 2—Born October 29, 1918, a son of **Raymond's Bequest of the Manor** and **Imp. May Rose II. of Frie Baton,** now on test in class CC and will make between five and six hundred pounds of fat. Granddam is also on test.

No. 3—Born September 25, 1918, a son of **Raymond's Bequest of the Manor** and **Imp. Fairy Duchesse III. of Frie Baton,** now on test in clas. D and will make over five hundred pounds of fat.

WRITE FOR PRICES

LISETER FARM HERD **Newton Square, Pa.**

J. L. AUSTIN, Rosemont, Pa. **S. W. HAGAN, Manager**

SHOREWOOD FARM

—OFFERS—

Size, Type and Production in BULL CALVES by

Ladysmith's Cherub 30769

1916, 1917, 1918 National Grand Champion
out of HONOR ROLL COWS

1—**CORA OF GERAR 48309.** (1) 570 lbs. fat at two years, carrying calf 7½ months. (2) 530 lbs. fat at three years, winning third place in class EE. While on test shipped from Maryland to Minnesota in February and later to Minnesota, Waterloo and National Dairy Shows. (3) 666 lbs. fat at four years, winning second place in class CC. (4) On her fourth continuous record she has made in 257 days, 14680 lbs. milk and 625 lbs. fat. Her calf born January 14, 1919, represents this remarkable production coupled with the most desirable type and size.

2—**PEARL'S DOT 57455.** (1) 531.66 lbs. fat, winning third place in class GG, made while shown. Was grand champion at Minnesota 1917. (2) 612 lbs. fat at three years. First place in class EE, record made while shown. First prize three year old and Jr. A. R. cow at Waterloo and National Dairy Shows. (3) On third continuous record she has made 293 lbs. fat in 112 days. Dot has never been dry a day from her first freshening. Her yearling and April 8 bull calves stand for ACME, in the combination of SIZE, TYPE and PRODUCTION. We are offering you choice of these two wonderful calves, retaining one for use in our herd.

3—**PEARL OF POMEROY 40325.** (1) 618 lbs. fat at three years. (2) 583 lbs. fat in class AA, 7th place at time made, carrying twins and shown when record was made. (3) Now on retest has made 206 lbs. fat in 81 days and promising a great year's work. (4) She is full sister to Pearl's Dot and Royal's Pearl; 5th in class D, 788 lbs. fat. The dam of Pearl's Dot and Pearl of Pomeroy dropped her eleventh calf this spring and their granddam dropped her thirteenth calf.

CRYSTAL BAY, MINN.

D. D. TENNEY, Owner H. M. MORCK, Manager

Fritzlyn Farm Guernseys

Constitute one of the choicest herds of May Rose, carefully selected for type, size and producing ability. Our Herd Sires

FRANK ROSE 26342 A. R.

AND

FLORHAM CHARTER 37852

He is a half brother to Florham Leader the $25,000.00 Calf, being a son of Ne Plus Ultra. We are offering a few sons of these good bulls from choice A. R. Cows.

PRICES MODERATE

WM. F. FRETZ Pipersville, Pennsylvania

THORN HILL FARM

Deerfield, Ill.

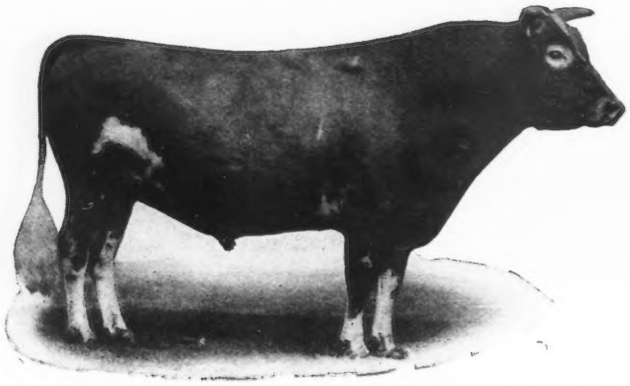

SENIOR HERD BULL

Victor of Pencoyd 18901

(Dropped Feb. 1911)

10 A. R. Daughters { 5 daughters averaging 542.2 fat
5 daughters averaging 427.0 fat
All records made at 2 to 4 years

Sire—IMP. GOLDEN SECRET 12599
Great Reproducing May Rose Sire

Dam—JESSIE OF MAPLE LANE 23457
Milk, 12304 lbs. Fat, 595.0 lbs.

FOR SALE

PRINCE VICTOR OF THORN HILL 51791
(Dropped March 26, 1918)

PRICE, $1000.00

Sire—VICTOR OF PENCOYD 18901

Dam—PRINCESS OF THORN HILL 44951
Milk, 11751 lbs. Fat, 736.6 lbs.
Class Leader in AA

Other Young Stock For Sale. Write For Particulars.

AUG. ZIESING, Proprietor ARTHUR A. KRELL, Manager

BULL CALF

Bonnie King of Baw Beese Farm

[Born May 28, 1919]
Color, fawn with white markings

Dam--Raritan's Maid of Orndale

She is a granddaughter of Imp. Flory de Bas A. R. 534 lbs. of fat. Her grandsire is Langwater Raritan, he from Dolly Dimple's May King

This bull calf has plenty of breeding for any one. Straight, well-grown and will be a big bull.

$200 will buy this calf delivered at your place

J. M. WILLIAMS

North Adams Michigan

SOUTHWOLD FARM

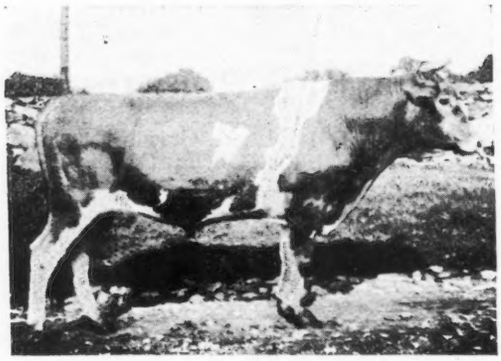

JUNIOR HERD SIRE

Spotswood Daisy's Consort of A. D. F. 48988

(Double Grandson of Langwater May King)

Sire—Spotswood Daisy's May King 26772
Sire—Langwater May King 13001
Dam—Spotswood Daisy Pearl 17696 A. R. 790

Dam—May Queen of Rondiaux 48324
Sire—Langwater May King 13001
Dam—Imp. Beauty 2d of Rondiaux

Bull Calves of May Rose breeding for sale

Entire Herd under U. S. Government Supervision for Tuberculosis

G. S. Allen, Mgr. C. W. Worrall, Owner

GOLDEN'S BRIDGE, NEW YORK

Brookmead Farm Guernseys

DEVON, PENNA.

FOR SALE—Compare this pedigree with that of Florham Leader, the $25,000 Bull

Unnamed Bull Calf
Traces six times to May Rose 2d.
Dropped February 11, 1919. Male.
Color, light fawn, beautifully marked.

Langwater Stars and Stripes 2d 44664
An outstanding son of "Stars and Stripes" carrying the blood of Golden Secret. We refused $9,500 for him at the 1917 Nat'l Dairy Show, the record at that time being $8,000.
His calves show the marked dairy type and large bone of the offspring of his sire.

Langwater Stars and Stripes 21872
Sire of 8 A. R. daughters including Brookmead's Dorothy. Second in Class G.
Milk 14,179.4; fat 742.08.
First 8 daughters average 524 lbs. Fat at less than 2½ yrs.

Imp. King of the May 9001 A. R.
Twenty-six daughters average 622 lbs. Fat. Sixteen daughters sold for record average of $1,968 Oct. 1916.
Sire of Lang. Hope 1003 lbs. fat.

Dolly Dimple 19144 A. R. 628
703 lbs. fat, 2 years.
906 lbs. fat, 3½ years.
876 lbs. fat, 5 years.
Dam of Lang. Luxury. Sold for $5,000 at Chicago 1918 sale.

Quaker Girl of Pencoyd 49194 A. R.
Now on 2nd A. R. test. Full sister to Quaker Maid of Pencoyd 2 A. R. records.
Milk 15,127.2; fat 759.62 at 10 yrs.
Milk 8,898.0; fat 457.65. Class B.

Imp. Golden Secret of Lilyvale 10028 A. R.
Sire of 16 daughters with high records including Nella Jay 4th.
Milk 20,709.9; fat 1,019.25.

Quaker Lady of Pencoyd 18506
Dam of 3 A. R. daughters. Out of same dam as Vale of Pencoyd, sire of Symphony of Paxtang, 732 lbs. fat now on third test and making a wonderful record.

Brookmead's Starlight 73133
An outstanding daughter of Stars and Stripes now on test and showing exceptional capacity and milking qualities.

Langwater Stars and Stripes 21872
See above.

Imp. King of the May 9001 A. R.
See above.

Dolly Dimple 19144 A. R. 628
See above.

Symphony of Paxtang 40920 A. R. 4799
Milk 11,370.1; fat 529.17. Class G.
Milk 15,449.0; fat 730.0 Class A.
Now on 3d test and will make 800 lbs. Dam of Brookmead's Hope now on test in Class G and will make 530 lbs. fat.

Vale of Pencoyd 14713 A. R.
Sire of 3 A. R. daughters including Nocturne of Paxtang A. R. 5612.
Milk 11,284.3; fat 587.05. Class B.
Kitty Clyde of Paxtang A. R. 5333.
Milk 10,048.15; fat 527.48 Class CC.

Harmony of Paxtang 24694
Dam of Minuet of Paxtang A. R. 2271.
Milk 10,218.1; fat 535.53. Class E.

Address all correspondence to

BROOKMEAD FARM

FRANK GRAHAM THOMSON, Owner 526 Land Title Bldg. Philadelphia, Pa.

Farm at Devon, only 18 miles from Philadelphia, with fine train service

ROUGHWOOD GUERNSEYS

HERD SIRES

DON BERNARDO OF LINDA VISTA 20617

Carries 25% of the blood of May Rose 2d. His 8 nearest dams averaged 684.25 lbs. fat on official test. His first daughter to complete test made 555 lbs. fat in class F.

DEMONSTRATOR OF ROUGHWOOD 23133

Has three daughters with records, one a Roll of Honor Heifer in Class FF. His sire is Langwater Demonstrator with 27 daughters in the Advanced Register

Our heifers are being placed on test to make Double Letter Records, as they freshen. We milk twice a day, the cows are all in stanchions and we feed moderately. Our records represent the production of our Guernseys under normal conditions

Sons of above Bulls for sale at reasonable prices

GEORGE N. BARRIE — Chestnut Hill, Mass.

TILDEN FARMS GUERNSEYS

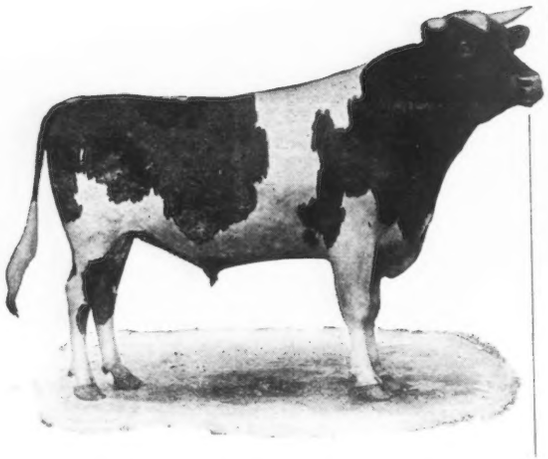

HOPE'S MAY ROSE OF MAPLE HILL 35903

Sire—Langwater Hayes Rosie's King of the May 16723

Sire—Imp. King of the May 9001
Dam—Langwater Hayes Rosie 24200. 645 lbs. fat
Full brother to Langwater Heroine 49483. 16221 lbs. of milk and 805.6 lbs. butter fat in class D
Sire of Marietta of Maple Hill A. R. 4946. 797 lbs. fat in A

Dam—Lady's Hope of Maple Hill 44643, 776 lbs. fat

Sire—May King's Vrangue of Ingleside 15430
Dam—Norwood Lady Makefield 31421, 629 lbs. fat
One of three full sisters that average 621 lbs of fat in G, F and D

Herd of 160 Pure Breds. Young stock for sale, including sons and daughters of this great sire

TILDEN FARMS

James H. Murphy, Manager — DELAVAN, WIS.

GAYHEAD GUERNSEY FARMS

FREEHOLD, NEW YORK

The Home of Quality

Gayhead's Ultra May King 40432

Sire of ULTRA'S ITCHEN DAISY
Sold at the N. Y. State Guernsey Breeders' Sale to A. T. Herd of Herdlea Farms for $3500, the record price of the breed for an unbred heifer.

Two Bull Calves For Sale from this Sire

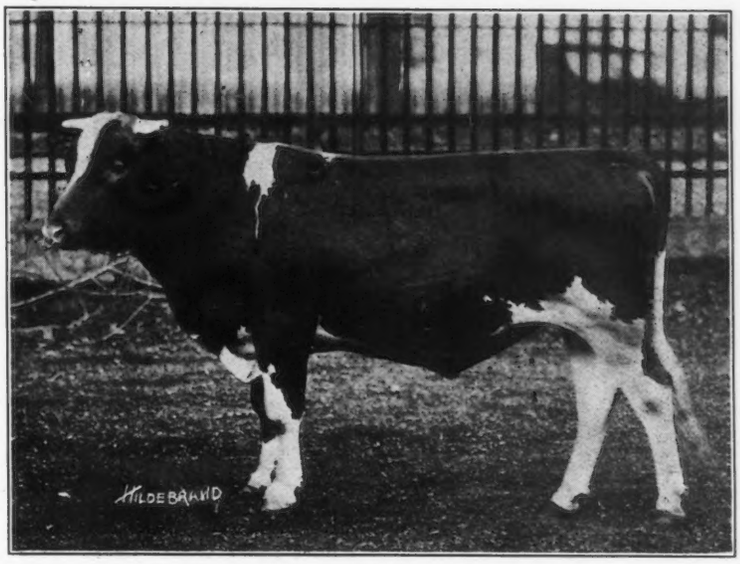

R. R. Station, Coxsackie on West Shore R. R.

Geo. M. White, Prop.

WAUKESHA STOCK FARM

HOME OF PRIZE WINNERS AND PRODUCERS

Thirteen A. R. Records Recently Completed on the Farm are:

17083 lbs. Milk	731 lbs. Butter Fat	7 years
16899 " "	744 " " "	8 "
13496 " "	658 " " "	2 "
12076 " "	571 " " "	3 "
14303 " "	595 " " "	9 "
11558 " "	590 " " "	9 "
10898 " "	533 " " "	5 "
13511 " "	572 " " "	8 "
11235 " "	574 " " "	7 "
12557 " "	619 " " "	4 "
10855 " "	567 " " "	5 "
11264 " "	571 " " "	11 "
15051 " "	674 " " "	9 "

Average: Milk 13137 lbs., Butter Fat, 615 lbs., including all ages

If these records interest you, and you are in the market for

GUERNSEY MALES and FEMALES

your correspondence and inspection of the herd is solicited.

I have a few exceptionally well bred bull calves, sired by

BENTON'S MAY KING OF INGLESIDE 27446

dam's record, 17083.6 lbs. milk; 731.20 lbs. butter fat; and **Aviator of Edgemoor 49387,** dam's record, 16872.1 lbs. milk; 754.83 lbs. butter fat —and out of tested dams, with large butter fat records

Guernsey pedigrees tabulated, handwritten and typewritten, $1.00 each. Catalogues for sales a specialty, also take complete management of dispersal or consignment sales. Have satisfied others and can satisfy you. Give me a trial.

F. E. FOX **WAUKESHA, WIS.**

SHAGBARK FARM

Saugerties, N. Y.

ANNOUCES THE PURCHASE OF

FLORHAM LADDIE 20431 A. R.

(For Foundation Herd)

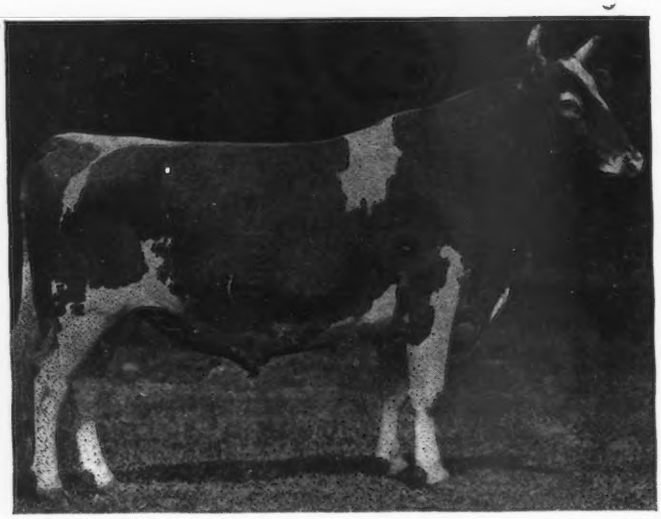

Sire—NE PLUS ULTRA 15265

Dam—GOLDEN LASSIE OF PAXTANG 24696
507.3 lbs. fat, class D. 715.38 lbs. fat, class A.

Half brother to FLORHAM LEADER recently sold at auction for $25,000.00.

Half brother to FLORHAM AUTOCRAT sold for $14,500.00 (private sale).

Entire Herd Under Government Supervision

EDWIN B. CADWELL, Owner

EDWARD M. ZETLIN, Manager

Mound City Farm

GUERNSEYS

I am offering FOR SALE a 4 months old BULL CALF out of

Mabel Olive

494 lbs. fat, class G 836 lbs. fat at 5 years

The sire of the calf is

Dairymaid's Glenwood of Pinehurst 3d

whose first two daughters to freshen made 494 lbs. fat and 471 lbs. fat, class G

I am also offering a few heifers sired by the same bull

HERD BULLS IN MY HERD

1. **May King's Vrangue of Ingleside**
2. **Langwater Frenchman**
3. **Cinderella King of Mound City**
4. **Dairymaid's Glenwood of Pinehurst 3d**

OWNER OF THESE COWS

Cinderella Josephine, 909 lbs. fat, class A
Mauley, 706 lbs. fat, class AA
Mabel Olive, 836 lbs. fat, class A

Address correspondence to

Chas. A. Wilkins **Platteville, Wis.**

CARIBOU FARMS

JOKASTUS 17320

CARIBOU FARMS SENIOR HERD SIRE

By Imp. Golden Secret 12599 A. R. and out of Imp. Fine Joke 17555 A. R., 455 lbs. fat

Bull Calves sired by Jokastus and out of A. R. dams for sale

P. O. Saginaw, R. 1, St. Louis County, Minn.
Railway Station, Bartlett D. W. & P. Ry.

Geo. C. Stone, Owner
226 So. 5th Ave. W., Duluth, Minn.

F. L. Ober D. V. M.
Supt.

EL CAMPO INTERNACIONAL
Spanish

O CAMPO ILUSTRADO
Portuguese

THE FIELD ILLUSTRATED
American

The AMERICAN INTERNATIONAL PUBLISHERS INCORPORATED

COOPERATING WITH

The American Agricultural Publishing Company

FOUNDERS AND STOCKHOLDERS COMMITTEE

THEODORE N. VAIL
Honorary Chairman

ROBERT SCOVILLE
Chairman

F. Lothrop Ames, Massachusetts
Vincent Astor, New York
Mrs. L. W. Babcock, Massachusetts
Hugh Bancroft, Massachusetts
A. Victor Barnes, New York
John A. Bell, Jr., Pennsylvania
John McE. Bowman, New York
Brig. Gen. J. A. Buchanan, D. C.
Watson H. Butler, Ohio
J. S. Campbell, Pennsylvania
Abelardo D. Cavalcanti, Brazil
Chester W. Chapin, New York
Hugh J. Chisholm, New York
Ambrose Clark, New York
William Cocke, New York
James C. Colgate, New York
E. C. Converse, New York
J. N. Conygham, Pennsylvania
A. B. Cook, Montana
T. De Witt Cuyler, Pennsylvania
G. Howard Davison, New York
M. F. Delano, Massachusetts
Pendleton Dudley, New York
T. Coleman Dupont, Delaware
Wm. Dupont, Delaware
R. Hayes Dutton, Pennsylvania
Robt. A. Fairbairn, New Jersey
Mrs. J. H. Fay, New York
R. G. Haines, Cuba
Wm. Pierson Hamilton, New York
John Henry Hammond, New York
Mitchell Harrison, Virginia
H. G. Haskell, Delaware
Samuel Insull, Illinois
Mrs. Helen H. Jenkins, New York
Samuel Kaplan, New York
A. J. Knollin, Ikaho
Frank O. Lowden, Illinois
V. Everit Macy, New York
Ambrose Monell, New York
William H. Moore, New York
Wm. P. Murray, Ohio
Chas. A. Otis, Ohio
William Otis, Colorado
J. W. Potter, Pennsylvania
Orville C. Sanborn, New York
F. S. Sandagger, New York
Mortimer L. Schiff, New York
Grant B. Schley, New York
Robert Scoville, New York
John Sherwin, Ohio
John A. Spoor, Illinois
Louis E. Stoddard, Connecticut
L. T. Stotesbury, Pennsylvania
Elihu B. Taft, Vermont
Col. E. H. Taylor, Jr., Kentucky
W. B. Taylor, Tennessee
Arthur Turnbull, New York
Theo. N. Vail, New York
B. C. Vanderbilt, New York
J. H. Wade, Ohio
J. W. Wadsworth, Jr., New York
Henry L. Wardwell, New York
J. Griswold Webb, New York
E. B. White, Virginia
Joseph E. Widener, Pennsylvania

G. HOWARD DAVISON, *President* — WM. PIERSON HAMILTON, *Vice-President* — ROBERT SCOVILLE, *Vice-President* — WALTER A. JOHNSON, *Managing Director*

EL CAMPO
INTERNACIONAL

THE AMERICAN INTERNATIONAL PUBLISHERS INC

2-G WEST 45TH STREET, NEW YORK

Leadership in World Trade

¶ The World looks to America to replenish its livestock and foreign buyers more than ever will come here for modern machinery and equipment. ¶ In South America agricultural interests predominate. In some of these great nations 90% of the national wealth is agricultural.

¶ To further develop friendship and trade between the twenty republics of North and South America, the American International Publishers, Inc., are establishing **international mediums,** to be edited to interest the prosperous farmers, bankers, merchants wherever Spanish and Portuguese are spoken.

¶ El Campo Internacional reaches the active large purchasing agencies, representing the agricultural, banking, official, commission and dealer contacts throughout Spanish speaking nations. These include 12,000 breeders and 18,000 other agricultural names. ¶ O Campo Ilustrado, is the Portuguese counterpart of El Campo, covering Brazil—one of the greatest potential markets for American exports, because of its population of 25,000,000 and its great territory and wealth in natural resources. *"Keep your eye on Brazil."*

Write for information and advertising rates. Send News.

The FIELD
ILLUSTRATED

¶ *In The UNITED STATES:* The Field Illustrated, which is published under the supervision of largely the same staff, is the leading pure-bred livestock and farm estate magazine of America. ¶ Successful men the world over—financiers, industrialists, land owners—find an irresistible appeal in the subject of agriculture and especially in pure bred livestock. ¶ The Field *aims to be America's most beautiful farm publication—and as Practical as the Best.*

¶ It represents the philosophy, achievements, and experiences of men truly seasoned in the arts of breeding and farm management, supported by a complete service of news, covering the scientific, fraternal and business activities among breeders, with photographic illustrations of the winners in beef, dairy, horse, sheep and swine classes at every important show. ¶ *Timeliness, accuracy and brevity are the watchwords of our editors. The Field Illustrated has developed a new form of farm journalism.*

THE ADVANCED AGRICULTURAL PUBLISHING COMPANY

Langwater Bulls Again Demonstrate Their Value as Investments

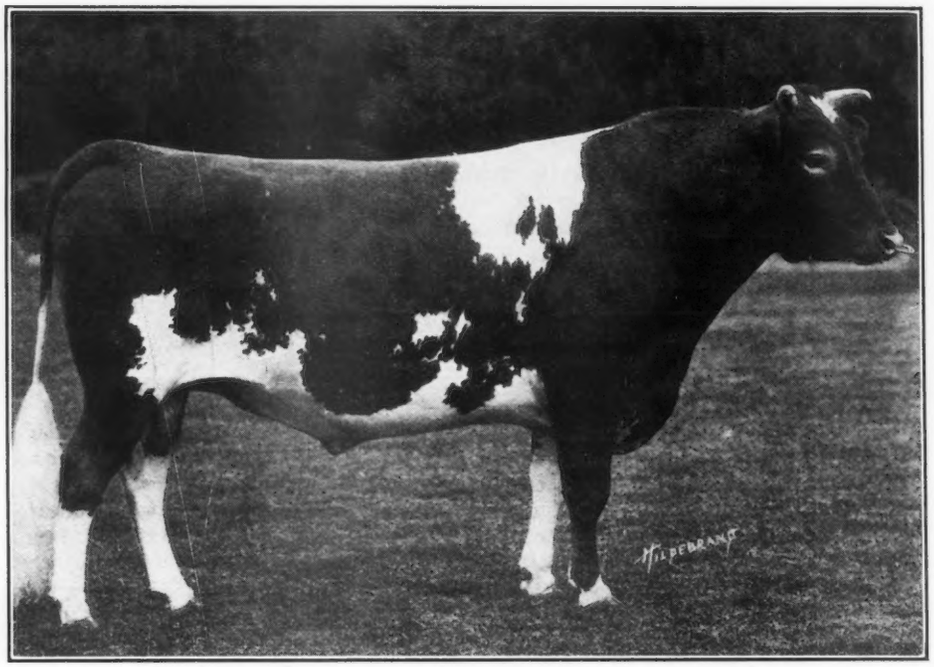

LANGWATER WARRIOR 26509

At the Combination Guernsey Sale held May 15, 1919, at Florham Farms Madison, New Jersey, there were **THIRTY-ONE** animals sired by **NINETEEN** different bulls bred at Langwater, and one animal out of a cow bred at Langwater, whose sire and sire's dam were also bred at Langwater. These **THIRTY-TWO** animals sold for the total of **$106,775** or an average price of **$3337**.

The other **FIFTY-ONE** animals in the sale sold for **$73,500** or an average of **$1,441**.

In the case of the two highest priced animals sold; First, Florham Leader for **$25,000**, both his dam and sire were bred at Langwater, and Second, Follyland Nancy for **$12,500**, her dam, Langwater Nancy was bred at Langwater, also the sire of Langwater Nancy, Dolly Dimple's May King of Langwater, and his dam, Dolly Dimple.

These animals were sired by **EIGHTEEN** different Langwater bred bulls and **King of the May.** This goes to show that Langwater blood is being carried on through many different channels.

Bulls carrying the same blood, but with more crosses of Langwater breedings than these which obtained the above results are being bred at Langwater

FOR PRICES AND PARTICULARS ADDRESS

WM. GRANT, Supt.

LANGWATER FARMS NORTH EASTON, MASS.

EDGEWATER FARMS

Has been the Home of Such Guernseys as

	A. R. NO.	FAT		
MIRANDA OF MAPLETON	914	565.97	1st	Calf
" " "	914	540.25	2nd	"
" " "	914	783.40	3d	"
" " "	914	927.14	4th	"
Dry but once carrying 5th calf five and one-half months				
MIRANDA OF EDGEWATER	2363	730.49	1st	Calf
NELLIE TOSTEVIN OF MAPLETON 3d	2121	664.01	1st	"
WHITE WING OF EDGEWATER	3504	653.14	1st	"
IMP. MA CHARMANTE 6th	1995	740.20	2nd	"
NELLIE TOSTEVIN OF MAPLETON 2d	1863	637.31	2nd	"
IMP. PRIMROSE OF THE PREVOSTS II.	938	639.21	3rd	"
IMP. BELLE DES PIQUES	3908	661.40	1st	"
IMP. NINETTE OF THE PREVOSTS	879	646.21	3d	"
IMP. DAISY MAID OF THE FRIQUET	2120	695.15	3d	"

	A. R. NO.	FAT
IMP. TAYLOR'S CREAM CUP	1078	788.87
IMP. CHARMANTE IV. OF THE GRANDES CAPELLES	2015	716.16
IMP. QUEEN REGENT IV.	1000	583.66
" " " "	1000	694.58
" " " "	1000	889.57
" BEAUTY II. OF MARESQUET	1395	657.29
" MAGNET OF THE ISLE	1394	674.91
" ROBIN DE CARTERET III.	1467	648.50
" MAY ROSE III. OF LA MASSE	1723	669.58
" VALENTINE OF THE ISLE	3686	663.61
" BUTTERCUP 2d OF BEAUREGARD	2638	659.71
PRINCESS DEASIE	2275	666.22
NELLIE TOSTEVIN OF MAPLETON 2d	1863	676.49
CHERRY OF EDGEWATER	3661	732.97
IMP. TOPSY DE CARTERET	2745	780.08
IMP. MANOR VIEW GULLY	2348	727.09
IMP. BONITA II. OF LES BORDAGES	2876	651.96

70 others owned by us or that we have sold have made records ranging from 400 to 630 pounds of fat. May Rose and Governor of the Chene HERD BULLS

We are offering a few choice bred HEIFERS and some nicely bred young BULLS

F. G. BENHAM & SON

CANANDAIGUA -:- -:- **NEW YORK**

The Smallidge Farm

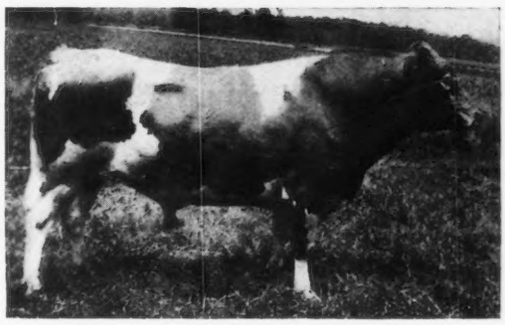

Bennie of the Ridge 41637

SIRE—EXCELSIOR LINWOOD 27513 A. R.
Sire—Langwater Frenchman 19226 A. R.
Dam—Squire's Dido's Daisy 29480 A. R.

DAM—TRIXY OF THE RIDGE 42583 A. R.
Sire—Halley 17344 A. R.
Dam—Abbie of Riverside 25280 A. R.

We have For Sale a few Young Bulls and Bull Calves sired by this May Rose Bull. Herd on Federal and State Accredited List.

E. J. SMALLIDGE

Eau Claire :-: :-: **Michigan**

Kath-a-Jule Farm

QUEEN ITCHEN'S KING 39231

BORN JUNE 22, 1916

Sire—KING MASHER OF CHILMARK 27645
Sire—King Masher 11084
Dam—Countess Galore of Chilmark 30965
10223 lbs. Milk; 512 lbs. Fat, Class G

Dam—QUEEN ITCHEN 52003
12565 lbs. Milk; 630 lbs. Fat, Class G
Sire—Itchen Daisy's May King of Langwater 17349
Dam—Imp. Antoinette's Queen's Prize VII 16010
Dam of King of Chilmark 20897

COUNTESS ITCHEN KING 51165

BORN JUNE 30, 1918

Sire—ITCHEN KING OF CHILMARK

Dam—COUNTESS GALORE OF CHILMARK 30965
(See above)

TUBERCULIN TESTED

Seville, Ohio **J. F. MILLER**

OWASCO LAKE STOCK FARMS

Pencoyd's Secret Premier 49474

Born June 30, 1917

9 times to May Rose 2d

15% of May Rose blood

The herd numbers 40 females of breeding age—a line bred herd established in 1902. Over 50 A. R. cows have been bred and developed on this farm.

Only sons of the present herd sire for sale.

Address

OTTO W. POST
ENSENORE, N. Y.
R. R. Station, Owasco Lake

MAY ROSE **MAY ROSE**

CITY HOME FARM

F. W. MEYER, Prop.

BARRON -:- WISCONSIN

The Home of the HYGEIA GUERNSEY HERD

offers for sale

FIVE FINE MAY ROSE HEIFERS

all bred to

FLORHAM VICTOR 37061

an outstanding son of

NE PLUS ULTRA

Also a Few Cows For Sale

Write for prices and particulars

F. W. MEYER **BARRON, WIS.**

BULL CALVES

Sons of Barrington May King 19312
who has 13 A. R. daughters

Sons of Ultra Francis of Oakhurst 38175
Grandson of Ne Plus Ultra
Dam, a high testing daughter of Barrington May King

Out of A. R. dams with records 415 to 702 lbs. fat.

Send for Sale List

OAKHURST FARM

Millerton New York

DELLWOOD FARM

Mt. Kisco, N. Y.

R. D. No. 2

JOHN HENRY HAMMOND, Owner **EDW. G. CARMAN, Manager**

3 Class Leaders Qualified since March 1, 1919

Rival's Buttercup of Dellwood 46825—BB class. 572.30 lbs. fat. Third record. Stands eighth in her class.

Enchantress of Dellwood 56697—DD class. 586.58 lbs. fat. Stands third in her class.

Rival's Princess of Dellwood 62373—FF class. 586.51 lbs. fat. Champion Roll of Honor Cow in her class.

We are offering their bull calves by sires who are also the sons and grandsons of Class Leaders. They are strong in the blood of **MAY ROSE, MASHER** and **GOVERNOR OF THE CHENE.**

Send for Price List or Come and See Them

LONE PINE FARM

WARREN F. WHITTIER, Mgr.

ANGUS, BARRON COUNTY, WISCONSIN

HERD SIRES

PAST AND PRESENT

IMP. GAY BOY OF THE ISLE 16998 A. R.

15 A. R. daughters with records up to 638 pounds of fat in class C. A son of Governor of the Chene 1297 P. S., A. R., and La Fleur du Jardin X. 4706 P. S. **We have for sale one 4 year old daughter and one 5½ year old son.**

LANGWATER HAYES ROSIE'S KING OF THE MAY 16723 A. R.

16 A. R. daughters with records up to 797 pounds of fat. A son of Imp. King of the May 9001 A. R., and Langwater Hayes Rosie 24200 A. R., and a full brother to Langwater Heroine 49483 A. R., 805 pounds of fat in class D. **We have for sale a 2½ year old daughter and 4 sons up to 2 years old.**

LONE PINE RED RAIDER 39580

A young bull with 28.125% May Rose blood. A son of Imp. Itchen Red Raider 27342 and Donna May Helene of Linda Vista 52691 A. R. **We have for sale 2 sons, 7 months old.**

VICTOR OF PENCOYD 18901 A. R.

12 A. R. daughters. A son of Imp. Golden Secret 12599 A. R., and Jessie of Maple Lane 23457 A. R., that we are now using in our herd on such cows as Langwater Charity 38605, 721 pounds fat; Lady's Hope of Maple Hill 44843, 776 pounds fat, class D; Langwater Desire 40709 A. R., 708 pounds fat, class E; Imp. Parson's Red Rose III. 31942, 692 pounds fat, Delight of Lone Pine 40865 A. R., 638 pounds fat, class C; and Langwater Luxury 49484, 619 lbs. of fat, class D.

Address Correspondence to

HENRY L. STOUT 503 McCormick Bldg. **CHICAGO, ILL.**

SUNNYBROOK GUERNSEYS

I OFFER

SUNNYBROOK ANTON

SIRE--Anton's May King

DAM--Buttercup of Rocky Reach

By Langwater Hambro A. R.

This is a show calf; red fawn; well marked; clear nose.

His dam has been started on test in class E and milked to 38½ lbs. the first fifteen days. The calf carries over 16% May Rose and is very fashionably and desirably bred.

CHARLES D. CLEVELAND

Box 125 - - - Eatontown, N. J.

GUERNSEYS BOUGHT AND SOLD

I have a good son of Ne Plus Ultra for sale.

Have two parties ready to buy entire herds of Guernseys.

Have one party wanting a 2 or 3 year old high class show bull.

Have one party wanting to buy a large number of bull calves, at a price that he can afford to raise them and re-sell at service age.

Also one party wanting several heifers under milking age.

ALFRED I. STUBBS

R. R. 3, Auburn, N. Y. Phone 25F13

If you have any high class, choice animals for sale, let me know about them.

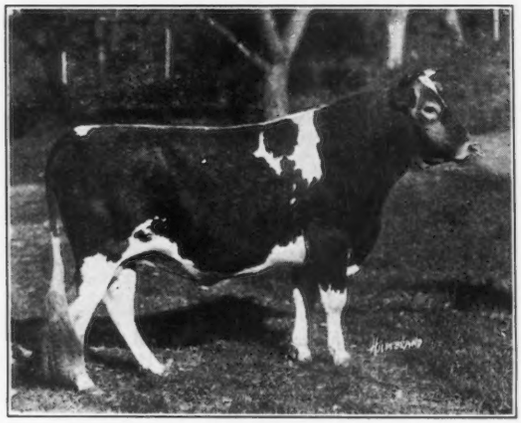

LANGWATER RENOWN 39336

GREEN MEADOW FARM

offers two grandly bred YOUNG BULLS age from ten to eight months. They are sired by

LANGWATER RENOWN 39336

who is a son of Langwater Warrior 26509. The one is out of a fine daughter of Pencoyd's Golden Secret 16550. The other is out of a daughter of Imp. Gold Raider 30002 by Imp. Itchen Red Raider 27342. They are in fine condition. Fawn and white, clear noses and very fine individuals in every way. We can spare two daughters by **Green Meadow Secret Busy Boy 39855.** Age from twelve to thirteen months. Our herd is listed in the New Accredited Register. For prices, pedigrees and all particulars address

WALTER JAUNCEY, Manager

GREEN MEADOW FARM WILLIAMSTOWN, MASS.